SEP 25 1933

©C1B 200973

Read The Post's Comics and start the morning with a smile.

The Washington Post

Today—Cloudy and warmer.
Tomorrow—Fair and warmer.
Yesterday—High, 69.
Details on page 22.

NO. 20,918. ENTERED AS SECOND CLASS MATTER. POSTOFFICE, WASHINGTON, D. C. WASHINGTON, SATURDAY, SEPTEMBER 23, 1933 COPYRIGHT, 1933, BY THE WASHINGTON POST PUBLISHING CO. THREE CENTS

Milk Arbiter Here Linked To 'Combine'

Backer of Dr. King Bared as Big Stockholder in Corporation.

Independents Say Official Sought Price-Fixing Pact in D. C.

Samuel M. Shoemaker, chairman of the board of regents of University of Maryland, who suggested appointment of Dr. Clyde L. King as local milk price arbitrator, received a dividend on June 16 on 2,398 shares of common stock in the National Dairy Products Corporation.

Mr. Shoemaker's name was included in a list of stockholders of the corporation submitted to Elwood H. Seal, special counsel to the Senate Milk Investigating Committee. Seal will call the Maryland educator as a witness when hearings are resumed in October.

King Under Fire.

A charge of attempted price-fixing in the Washington milk shed was leveled against Dr. King by independent milk distributors. Before the Senate committee they charged he had sought a price agreement between producers and distributors.

The common stock holdings of Shoemaker are about three-fourths of similar holdings of Thomas H. McInnerney, president of the corporation. In June, McInnerney received dividends of approximately $1,000. Shoemaker received $715.

Dr. King is now milk adviser to the Agricultural Adjustment Administration. He arbitrates marketing agreements between producers and distributors in the larger cities.

Wide Field Covered.

The National Dairy Products Corporation controls 60 per cent of the Washington milk distribution and 90 per cent of the milk in the Baltimore market. In addition it has dairy holdings in every State of the union.

The Senate committee is attempting to learn whether a "milk trust" exists in the District. The investigation is the result of a series of articles in The Post which disclosed evidence of an apparent monopoly.

In addition to his position in the University of Maryland, Shoemaker also is a member of the Maryland State Board of Agriculture, a former president of Maryland State College before its merger with the University of Maryland, and is head of the Baltimore County Board of Education. He lives in Eccleston, Md.

Roosevelt Off Tammany Row

Plan for Third Mayoralty Candidate Setback by President's Stand.

New York, Sept. 22 (AP).—A movement by independent Democrats to enter a third candidate in the New York mayoralty contest received a setback today in a White House announcement that the Roosevelt administration would not take a hand in local politics.

The word, however, did not entirely stop talk of drafting Joseph V. McKee, acting mayor after the resignation of James J. Walker, or some other prominent citizen to oppose Mayor John P. O'Brien and Fiorello H. LaGuardia, the fusion nominee.

McKee is not receptive to overtures to head an independent movement.

Grover A. Whalen, who declined to be a candidate, again was mentioned in talk of a third party, as was U. S. Senator Royal S. Copeland.

Leaders hoping to draft McKee said they would rather have him substituted for Mayor O'Brien on the Democratic ticket than to risk a third ticket.

Tammany Hall insists that O'Brien remain as the candidate.

Livermore Kidnap Plot Told by Slayer Suspect

Los Angeles, Sept. 22 (U.P.).—James Walsh, held in the Orange County Jail on a charge of murder on the high seas, admitted to police today that he and his alleged victim, Buell Dawson, talked over a plan to kidnap E. L. Doheny and Jesse Livermore.

Walsh, who reportedly confessed to killing Lawson aboard the gambling ship Johanna Smith, anchored off Long Beach, was put on probation a month ago by a San Francisco judge after he had been charged with breaking into the Colma postoffice.

Snow Fall of 18 Inches Attends Storm in West

Yakima, Wash., Sept. 22 (AP).—Eighteen inches of snow fell in the Tipsoe Lake district, Washington, today and the storm spread to Montana, with Helena reporting a 40-degree temperature and snow this afternoon. The mercury dropped to 38 at Havre, Mont.

Snow plows were used to clear Naches highway to Seattle. A 25-mile an hour wind swept the lower Yakima Valley, blowing off ripe fruit.

Under Guard Since Gangster Threat

Associated Press Photo.

Peggy Ann Landon, 16-year-old daughter of Gov. Alfred M. Landon of Kansas, who has been under guard since her father received threat of her abduction unless executive clemency was granted to members of Harvey-Wilbur Underhill gang in Kansas State Penitentiary.

Defense Fights For Urschel Case Dismissal

Score of Motions Offered as Prosecution Rests in Kidnaping Trial.

Oklahoma City, Sept. 22 (AP).—Four days of pounding at the 12 persons accused of conspiring in the kidnaping of Charles F. Urschel, wealthy oil man, ended late today as the Government rested and the defense began its counter-offensive.

James H. Mathers, counsel for Harvey Bailey, hastened to offer almost a score of motions to dismiss the charges on the ground the Government had failed to connect Bailey definitely with the kidnaping.

D. C. Patterson, Oklahoma City, handwriting expert, was the last prosecution witness. He identified specimens of Albert Bates' signature in a final attempt of the prosecution to connect Bates, a defendant, with seven men from Minneapolis and St. Paul, in an alleged conspiracy to dispose of the $200,000 paid for Urschel's freedom.

Attorneys for seven Minneapolis and St. Paul defendants said late today they would "put on no defense."

"We will rest on the law, satisfied the Government has not made a case against our clients," said A. M. Cary, their attorney.

Judge Vaught confused the defense by ruling Government testimony on disposition of the $200,000 ransom was admissible as evidence.

Judge Vaught's ruling set a precedent, as the Urschel trial is the first under the new "Lindbergh" law passed by Congress last year.

Bailey Freed for $10,000.

Dallas, Tex., Sept. 22 (AP).—The Dallas Times-Herald says it has learned that Harvey Bailey, on trial at Oklahoma City for the kidnaping of Charles F. Urschel, oil millionaire, purchased his release from the Dallas County Jail on Labor Day for a promised price of $10,000.

Grover C. Bevill, Dallas butcher, is charged with Tom Manion, former deputy jailer, with aiding Bailey in his escape.

Navy Planes to Fly Nonstop to Hawaii

Panama Aviators Will Hop Off From San Diego.

Bahia Honda, Panama, Sept. 22 (U.P.).—Naval aviators stationed here today were instructed to prepare for a nonstop mass formation flight from San Diego to Honolulu this winter.

Rear Admiral A. W. Johnson, in command of 34 naval planes here, ordered flight maneuver tests in preparation.

Six planes, or possibly 12, will participate.

Bank's Third Head Dies by Own Hand

Terre Haute Trust Trio End Lives in 3 Years.

Terre Haute, Ind., Sept. 22 (AP). Walter Rahel, 45, president of the Terre Haute Trust Co., ended his life today in the basement of his home with a shotgun.

He is the third president of the bank to commit suicide within three years. James P. Royse killed himself while president three years ago. A year and a half later James S. Cooper, successor to Royse, ended his life.

The bank has been operating on a restricted basis since last February.

Chile Bans Foreigners From Its Possessions

Buenos Aires, Sept. 22 (AP).—A dispatch from Ushuia, Argentina, the world's southernmost city, said today Chilean officials had ordered foreigners to abandon Navarino Island, at the tip of South America, belonging to Chile.

The dispatch ascribed the order to Chilean apprehension that the population, mostly shepherds and fishermen, and predominantly Argentine, might imperil Chilean citizenship.

Cuban Rebels Start Warfare In Two Sectors

Grau San Martin Agrees to Limit Power in Proposal to Foes.

Havana, Sept. 22 (AP).—Armed rebellion flared tonight in at least two sectors against the government of President Ramon Grau San Martin. Rebel forces were reported in the adjacent province of Matanzas.

While his best political minds sought to find a way out of the deadlock between Grau San Martin and his leading opponents, the army of students and soldiers sought to suppress the outbreak.

A proposal to settle the political situation was submitted to opposition factions.

It was said to include a provision that Grau San Martin remain as chief executive but with sharply restricted powers, including one that he could not demand the resignation of cabinet members.

The plan also was said to provide for a concentration cabinet, responsible to an opposition junta representing all factions.

Rebels estimated to number 800 were reported moving through Matanzas Province, cutting communication lines as they headed for Colon, in the center of the province.

Hull Awaits Reply.

Still worried over the safety of this country's nationals in Cuba, State Department officials last night awaited the outcome of protests to Island authorities over the looting of an American citizen's home near Havana, the Associated Press reported.

Secretary Hull said the looting occurred Thursday night.

Series Seats Are Offered By Scalpers

Protected by License Minus Tickets, They Set Up Booths.

Ask $60 Per Pair for Boxes; Fans Selling Are Warned.

Hardly had the echo of that last putout by Heinie Manush faded out of Griffith Stadium on Thursday before the vanguard of an influx of nattily attired ticket sharks from the gay white belt of New York set themselves up along Washington streets as full-fledged world series ticket scalpers.

Renting space in two stores on downtown Fourteenth street, and operating under Internal Revenue licenses, the ticket hawkers hung out blatant oilcloth signboards announcing to this unsuspecting city that world series tickets were being "bought, sold and exchanged."

As yet they are unable to make good on their advertisement, inasmuch as the first tickets will not be distributed by the Washington Club until Tuesday, but everything is in readiness for a land-office business to cater to the pennant-mad fans of Washington—at a price.

Prices Are High.

And the prices are high with these high-pressure salesmen. They will take your order for a pair of box seats for the three local games for $60. At Griffith Stadium ball park officials are marketing these same tickets to the fortunate fans for $39.60.

The $5.50 grand-stand seats, which sell at Griffith Stadium for $33 the pair for the three games, are costing $40 at the scalpers' offices. The $3.30 bleacher seats, selling at Griffith Stadium for $17.60 per pair for three games, bring a flat $25 from the scalpers.

They are operating within the law, the scalpers, but they are depending on purchases from the fortunate fans who are allotted tickets, to provide their stock in trade. They are depending, too, on their own applications submitted early to the ball park office under a variety of names.

Stadium Warns Buyers.

But here's the rub! Edward B. Eynon, jr., in charge of ticket sales at Griffith Stadium, warns the baseball-minded public who wish to see the World Series that "any repurchased ticket will not be honored at the gates and admission refused." There will be revenue men at every turnstile to see that the proper stamping of overcharged prices is on the pasteboards.

Eynon further advises that only those applications with checks attached will be accepted at ticket headquarters. In this way the original ticket purchaser's name and address will be turned over to the Government inspectors. Any fan selling the ticket allotted him at a price above face value is liable to

Continued on Page 17, Column 1.

North Dakota Favors Beer

Early Election Returns Approve 3.2 Brew and Sunday Movies.

Fargo, N. Dak., Sept. 22 (AP).—A bill to permit sale of 3.2 per cent beer in North Dakota was favored by about two to one in early returns tonight from a State-wide special election.

Returns from 76 of the 2,240 precincts was 5,241 in favor of beer, and 2,576 against. Most returns were from urban districts. North Dakota has been dry since Statehood in 1889.

A proposal to allow Sunday motion-picture shows was leading by a scant margin, 75 precincts showing 3,583 in favor of and 3,570 against. Sunday pictures and stage shows have been banned since 1911.

Measure to impose a 2 per cent sales tax was far behind.

Ickes Urges Drivers to Crush Gasoline Price-Cutting Wars

Spurn Bootleg Bargains of Tax Dodgers Fighting Code, He Pleads.

Announcing the Government is determined to prevent gasoline price wars, Secretary Ickes last night appealed to motorists to guard against buying low-priced petroleum products.

Purchase of cut-rate oils and gasoline, he warned, may be direct aid to persons dealing in products illegally produced or sold.

"The industry and public are called upon to comply with the code," he said.

He cited as objectives the discouragement and abolition of "destructive price wars" and the guarding against "trafficking with tax evaders and dealers in products produced in excess of allocations."

"The code provides marketing rules for the purpose of eliminating unfair and unhealthy practices which have prevailed in the industry," he continued.

"Among these practices are price wars during which gasoline is sold below cost. These practices must stop in the interest of all. Price wars can not be justified for the purpose of driving out competition; nor can they be justified when waged by tax evaders and purchasers of bootleg products to destroy a stable market."

Roosevelt Begins Cruise on 2 Rivers

Crowd at Fredericksburg Sees Him Embark.

Fredericksburg, Va., Sept. 22 (AP). President Roosevelt sailed from here tonight aboard the Government yacht Sequoia for a week-end cruise on the Rappahannock and Potomac Rivers.

Several hundred people gathered to see the President embark.

He was accompanied by Rear Admiral Cary T. Grayson, of Washington; Judge Samuel T. Rosenman, of New York, and Mrs. Rosenman, and Miss Marguerite Lehand, his secretary.

Ford Puts 50,000 Employes Under Auto Code Hours

Detroit, Sept. 22 (AP).—Henry Ford, the country's biggest holdout from the NRA, moved today to place his 50,000 employes—now working 40 hours a week—on a work week to comply with the 35-hour maximum provided in the NRA automobile code, which Ford has not, and, it is indicated, will not sign.

Employes were notified that, beginning Monday, they will be placed on a 32-hour week, but company officials indicated that after six weeks the 40-hour week would be resumed for such a period as will provide average employment at the rate of 35-hours a week. An official announcement is expected next week.

The Ford minimum wage already is above the 43-cents-an-hour minimum demanded by the NRA automobile code. Officials of the company have stated the "lowest wage we would consider paying to any Ford employe" is 50 cents an hour.

Workers in the production lines recently were given increases raising their base pay to $4.40 a day from $4.

Farmers Act To Call Strike If Codes Fail

Ask Labor Aid in Fight to Compel Action by Roosevelt.

Des Moines, Sept. 22 (AP).—The National Farmers Holiday Association today voted unanimously to declare a farm strike on all products and to ask the cooperation of labor if the administration does not comply with its demands, embodied in NRA codes.

The conference, attended by 1,200 persons, representing 18 States, adopted a resolution which declared:

"We recommend that the board of directors of the National Farmers Holiday Association appoint a committee to present these terms to the President, and, if he fails to comply, we will withhold all farm products from the market, and we direct all State organizations to hold a strike call in readiness."

Seek 10-Hour Day.

The code for agriculture, adopted by the meeting, called for a guarantee of cost-of-production prices on agricultural products, a maximum work day of 10 hours, except in cases of extreme emergency, and the setting of wages by the American Federation of Labor.

The demands to be made upon the President and the Recovery Administration were: Cost of production in conformity with the agricultural code; a definite and specific pledge that Congress will enact the Frazier bill at the next regular session; immediate payment of the soldiers' bonus by a currency issue, and immediate use of inflation power of the President.

Mortgage Aid Asked.

The Frazier bill, introduced in Congress by Senator Frazier, of North Dakota, provides for Government refinancing of farm mortgages at 1½ per cent interest and 1½ per cent amortization each year, the cost to be paid through the issuance of currency.

A final resolution called for an investigation by the Federal Government of practices on the Chicago Board of Trade and requested that the President make public names of "short sellers."

Borah Asserts NRA Hinges on Inflation

Declares Move Vital to Bolster Farm Prices.

Boise, Idaho, Sept. 22 (AP).—Senator William E. Borah today declared "inflation is indispensable to the success of the NRA," in a telegram to the Public Relations Bureau of the Recovery Administration, accepting an invitation to speak in its behalf in Washington later this year.

"If I can contribute in any way whatever to the success of NRA, I want to do so," he added.

"But farm prices and the problems they present convince me that inflation is indispensable to the success of the NRA. I should want to feel free to discuss inflation as a part of the program."

Iceland Votes Oct. 21 On Abolishing Dry Law

Reykjavik, Iceland, Sept. 22 (U.P.). The government today called a national referendum on abolition of prohibition, to be held October 21.

Wet supporters were confident the example of the United States in moving to end prohibition would influence the result in Iceland.

Navy Blocks Arrest Of Officer in Crash

Colon, C. Z., Sept. 22 (AP).—District Judge R. C. P. Thomas today issued a bench warrant for the arrest of Lieut. John Henry Cross on a charge of involuntary manslaughter as the result of an auto crash, but naval authorities refused to permit service of the warrant.

Canal Zone naval authorities previously had refused to deliver the lieutenant to civil authorities for trial.

U. S. Plans to Release Billions in Shut Banks; Relief Work Widened

Fund to Feed and Clothe Needy Will Run Far Over $75,000,000.

Program to Be Mapped on Long-Term Basis; Loan for Cotton.

(Associated Press.)

Outlay for President Roosevelt's program for buying surplus farm commodities and distributing them to families on relief rolls may greatly exceed, during the current fiscal year, the $75,000,000 in purchases originally planned, Agricultural Adjustment Administration officials said yesterday.

The program also will be organized on a long-term instead of a purely temporary basis, it was revealed, as officials hastened establishment of an organization determined to have it ready to turn over products to the Federal Relief Administration within a week.

President Roosevelt is considering purchase of coal by the Government to supplement his plan to buy surpluses in beef, dairy and poultry products, cotton and cottonseed for delivery to the needy.

Loan for Cotton Growers.

For immediate relief of cotton growers, the President approved in principle a loan of 10 cents a pound to growers on this year's crop, conditional upon an agreement to limit the 1934 crop to 25,000,000 bales.

Indicative of the predicted increase in purchases over the $75,000,000 announced Thursday, George N. Peek, chief administrator of the farm act, said substantial portions of the proceeds of processing taxes on basic farm commodities would be made available to finance purchases, supplementing Federal relief funds.

Officials look upon the relief outlet as an opportunity to take up the slack in disposition of American farm products resulting from fall in exports. Meanwhile, they will continue efforts to push sales abroad.

Secretary Wallace designated three men to direct the program—Gen. W. I. Westervelt, director of marketing and processing; Chester C. Davis, production director, and Dr. L. H. Bean, economic adviser of the A. A. A.

The first surplus products to be

Continued on Page 2, Column 4.

Byrns Predicts Repeal Tax Cut

Urges Speedy Action by Congress When Liquor Assumes Burden.

Shifting of part of the taxpayers' huge burden as result of repeal was predicted last night by Representative Joseph W. Byrns, of Tennessee, Democratic leader of the House. He is in Washington for a few days on "personal business."

Forecasting ratification "by Thanksgiving," Mr. Byrns said he favored study by the Ways and Means Committee as soon as Congress returns to determine what taxes might be curtailed because of liquor revenues. He would like to see the 1-cent a gallon Federal tax on gasoline revoked.

He believes the annual combined revenue from liquor and beer will be far below the $700,000,000 total generally estimated.

Representative Byrns saw a possibility that additional bank legislation may be necessary in January to create new credit facilities for the small merchant.

He said he favored "controlled inflation," exercised within powers granted the President under the recovery act, "but only when necessary." Controlled inflation, he said, might help to advance agricultural more nearly to a par with manufactured products.

Gotham Loan Plan Fails at Conference

City's Dilemma Remains, Despite Lehman's Aid.

New York, Sept. 22 (AP).—The city's financial dilemma remained unsolved tonight—Gov. Herbert H. Lehman, city officials and bankers having failed again to reach an agreement on a $72,000,000 loan to the city.

For four hours Gov. Lehman, Mayor John P. O'Brien and bankers debated the city's finances. Lehman, acting as financial arbiter, said the conferences would be resumed Monday.

Mayor O'Brien spiked a report that the city would abandon the program for raising of $40,000,000 in new taxes.

Pilot Dies in Plane 10 Minutes After Sale

Lewistown, Pa., Sept. 22 (AP).—In an airplane he purchased only ten minutes before, Curvin N. Haines, 23, crashed to his death late today.

Witnesses said they saw a wing rip off the plane soon after Haines took off from Lewistown.

Fatigue Compels Schwab to Seek Rest in Hospital

New York, Sept. 22 (AP).—Charles M. Schwab, chairman of the board of Bethlehem Steel Corporation, has retired to Doctors' Hospital for a complete rest, it became known today.

A statement by the hospital said the steel magnate, who is 71, was suffering from fatigue. He entered the hospital last week.

Schwab returned recently from his home in Loretto, Pa.

Bank to Repay $1,030,601.70 To Depositors

Commercial National to Refund 20 Per Cent Next Tuesday.

A total of $1,030,601.70, representing 20 per cent of proved claims, will be paid depositors of the closed Commercial National Bank next Tuesday. It will be the first payment received since the bank closed, February 28.

In its last report to the Comptroller of the Currency, December 31, the bank had deposits of $11,302,625.56. Heavy withdrawals were given as reason for closing.

Approved by O'Connor.

Announcement of the first payment was made yesterday after Robert C. Baldwin, receiver, had received authorization from Comptroller O'Connor.

An appeal to the District Supreme Court to compel the Treasury Department to permit reopening of the United States Savings Bank is being renewed by Col. Wade H. Cooper, the president.

In a telegram to President Roosevelt, he characterized as "astounding incompetency" the failure of the Treasury Department to approve reopening of his bank.

Plan Being Studied.

The bank's reopening plan is being studied by Gibbs Lyons, deputy comptroller of the currency. Details of the plan have not been made public.

It is understood the plan provides for immediate release of 65 per cent of the deposits and an ultimate payment of the remaining 35 per cent out of the bank's earnings.

Hurricane Moves Toward Yucatan

Terrific Wind Increasing; Port City Cut Off.

Merida, Mexico, Sept. 22 (U.P.).—The first force of a tropical storm expected to reach hurricane proportions was felt on the Yucatan Peninsula late today. A terrific wind blowing in from the Gulf of Mexico and a driving rain increased as night approached.

Communications between this city and Progreso, the peninsula's chief port, were cut off and coastwise shipping near Progreso steamed hurriedly for that port.

Mexico City, Sept. 22 (U.P.).—The Pan-American Airways passenger plane from Mexico City to Merida was unable to reach that city late today because of heavy winds on the Yucatan Peninsula. The plane turned back.

HornHonkingCosts Mrs. Chewning $2

Couzens' Daughter Plans to Abandon Battle.

Horn-honking at Falls Church won't get Mrs. Margo Couzens Chewning, daughter of Senator James Couzens, Michigan, into the town court tonight after all. She decided it was worth $2 to let the incident drop.

Her attorney, John C. Mackall, announced he was posting that amount as collateral on Mrs. Chewning's summons and would forfeit it.

Previously her husband, William Jeffries Chewning, said he would fight the case because he believed she was being persecuted.

The trouble started when Mrs. Chewning got into a controversy with Mayor L. P. Daniel, of Falls Church, about blowing her horn when traffic was halted by fire apparatus.

Monaco Ruler in Move To Head Off Pretender

Monte Carlo, Sept. 22 (AP).—Court circles said tonight Prince Louis, ruler of Monaco, intends soon to reinstate his daughter, Princess Charlotte, as hereditary heir to the throne until the latter's son, Prince Rainier, is 21 years old.

The reinstatement, it said, is intended to block claims of Count Aynard de Chabrillon, pretender to the throne.

Statement of Program to Help Depositors Expected Soon.

Prompt Action Forecast After Woodin Confers With Roosevelt.

By Elliott Thurston.

Announcement in four or five days of a comprehensive Government plan to aid depositors in closed banks throughout the country was forecast at the White House yesterday.

Secretary of the Treasury Woodin will arrive here Sunday night to discuss the general banking situation with President Roosevelt.

It was indicated an announcement of policy on releasing deposits tied up in closed banks might be expected immediately thereafter.

Under the President's instructions, Treasury and Reconstruction Finance Corporation experts have been at work on a plan to "unfreeze" bank deposits. An important Treasury authority predicted yesterday the plan being evolved would be put into execution.

General Plan Bared.

Its exact nature is a matter of much speculation, but, broadly, it contemplates feleasing as much as 40 or 50 per cent of the depositor funds that remain inaccessible in banks unable to reopen under previous reorganization and reopening plans.

Just how far it will go, whether it will affect banks closed since the start of the depression, or merely those unopened after the March banking holiday, and whether funds are to be supplied entirely through the R. F. C., are questions awaiting official decision.

Pressure on the administration to pay off closed-bank depositors has been increasing. Inflationists in Congress and out have harped upon this theme, arguing stimulation of purchasing power would result and greatly accelerate business and industry under NRA codes.

Dollar Plea Subordinated.

The committee for the Nation, composed of a large group of business men and industrialists, with a scattering of bankers, recently has subordinated its original plea for gold dollar devaluation to concentrate on the objective of paying off closed-bank victims.

Similarly the national depositors' committee, in which former Attorney General A. Mitchell Palmer has been a moving spirit, has campaigned steadily for a much broader plan of depositor relief than has been involved in the bank reorganizing methods so far pursued by the Treasury and R. F. C.

The administration also has been subjected increasingly to critical fire from inflationists of the Elmer Thomas school, who are impatient because the President has avoided using "greenbacking" and other inflationist powers conferred on him in the Thomas amendment.

Moreover, the NRA's accumulating difficulties, lamentations from the agrarian sections that farm income is not keeping pace with outgo necessitated by rising prices, resist-

Continued on Page 2, Column 5.

Clash Embroils Irish Factions

Guards Officer Wounded After Surrender.

Dingle, Irish Free State, Sept. 22 (AP).—A tense situation exists here after an attack last night on members of the National Guard. Martin Fitzgerald, local guard captain, was seriously wounded.

As Fitzgerald was addressing a meeting shots were fired and there were shouts of "Up the republic!"

The captain and his followers raised their hands and stepped forward. There was another volley and Fitzgerald fell, badly wounded.

Escaping Prisoner Kidnaps 3 Motorists

Peoria, Ill., Sept. 22 (AP).—An escaped prisoner who kidnaped an unidentified man, woman and child was sought in Tazewell County tonight.

After stealing the revolver of Deputy Sheriff Henry Donnewald, the prisoner fled jail in the officer's automobile. Forcing one motorist to drive him several miles, the gunman then covered the occupants of a second car and continued his flight.

Summary of Today's Issue

	Pages
"Along the Potomac"	6
Church News	7
Comics	10
Classified Advertisements	19, 20, 21
Culbertson on Bridge	5
Editorials	6
Fashion News	8
Federal Diary	4
Financial News	11, 12, 13
Legal Record	18
Radio News and Programs	14
Society	8
Sports	15, 16, 17
Stage and Screen	14
Suburban News	18
Women's Activities	9

Income Taxes Reduce Deficit By $54,000,000

Woodin Expects Treasury to Report First Surplus Reserve Since 1930.

(Associated Press.)

Feeling at last the withering influence of income-tax collections, the deficit for the current fiscal year is shrinking.

In the six days from September 14 to September 20 it fell from $246,000,000 to $192,000,000, a drop of $54,000,000. Treasury officials estimate $40,000,000 of September income-tax collections are still to be reported.

Daily statements of the Treasury also are showing a surplus for the month thus far. It stood at $36,000,000 September 20, the last date reported, while the comparable period of a year ago showed expenditures running $102,000,000 above receipts.

Secretary Woodin is highly optimistic regarding the outlook for the fiscal year.

He would not be surprised, he has said, if the result is the first surplus since 1930. All the categories of revenue are trending upward, he said, and he expects great improvement in income-tax collections when March and June payments fall due.

The Treasury made public internal revenue receipts for August, showing $149,707,708 collected, as against $130,732,608 for July and $79,940,310 for August, 1932.

Beer taxes jumped $630,549, to $15,049,564 for August, as against $14,219,015 for July. Gasoline-tax receipts rose from $15,799,053 to $22,420,634. Gains were shown as well in tax collections on cigars, cigarettes, capital stock, dividends and other classifications.

Couzens Again Assails Banks

Third Statement Urges Public to Aid Expose of Hidden Facts.

Detroit, Sept. 22 (AP).—United States Senator James Couzens (Republican), Michigan, is going to carry to the floor of the Senate several aspects of this city's banking situation which he finds objectionable.

In his third public statement since the termination of the one-man grand jury, which for three months investigated the closing of two national banks here, the senator today urged a "united, intelligent and militant public opinion" to bring to light facts behind the closing of the banks.

"In my nearly 20 years of public life I have not stood upon dignity in my efforts to eradicate evils in industry, banking and public service," said the senator.

"I do not now propose to stand on dignity and thereby prevent any possible remedies there may be to preclude a recurrence of these unfortunate conditions."

Demand for Bonus Sent to President

V. F. W. Leader Asks for Special Session.

(Associated Press.)

President Roosevelt was presented yesterday with the legislative program of the Veterans of Foreign Wars, calling for immediate payment of the bonus.

James E. Van Zandt, commander in chief, in presenting the program, asked a special session of Congress to enact it.

He expressed satisfaction with the policy of the administration in its review of veterans' cases under the economy act.

Administrator Frank T. Hines of veterans affairs accompanied Van Zandt to the White House and reported to the President that of 8,400 cases so far reviewed, the board had allowed 42 per cent of the veterans to remain on the Federal compensation rolls.

Druggists Ignore Liquor Sale Issue

Counsel Hits Accusation of Monopoly Plans.

Chicago, Sept. 22 (AP).—The National Association of Retail Druggists, closing their annual convention today, voted not to commit itself on the problem of liquor distribution. W. Bruce Philip, of San Francisco, general counsel, said:

"We have been accused of lobbying for a monopoly in the dispensation of hard liquor when and if repeal comes. Our action here scotches such a suspicion, because as a national body we are officially ignoring the question of liquor sales."

Hoosiers Plan Legion Fight on Violent Crime

Indianapolis, Sept. 22 (AP).—Indiana Legionaires have decided to bring before the forthcoming national convention of the American Legion at Chicago a resolution pledging the organization to a policy of defense against crimes of violence.

The resolution would authorize the national commander to appoint a committee of 15 to report to the national executive committee on such a plan.

Nurse's Murder Trial Waits.

Santa Cruz, Calif., Sept. 22 (AP).—Miss Wilhelmina Weltz, nurse, charged with murdering of her former employer, Francis J. M. Grace, member of a prominent San Francisco shipping family, was arraigned here today, but time for pleading was continued until next Friday.

Holland Can Use "Dictator" Like Roosevelt, Says Visitor

Netherlands Editor Explains He Doesn't Rate U. S. Chief as a Hitler.

Holland, with other small Old World countries, finds itself in need of individual leadership such as exists in the United States in the person of President Roosevelt, Henricus Nijgh, publisher of the Nieuwe Rotterdamsche Courant, leading liberal newspaper of the Netherlands, said yesterday on his arrival for a brief visit.

"A dictatorship would be of great value to my country," said Mr. Nijgh. "Unfortunately, our political parties are unable to agree upon such a leader.

Makes No Comparison.

"Of course," the stout, genial publisher hastened to add, with a smile, "I would not compare your President Roosevelt with Hitler, or Mussolini, or Dollfuss. But the theory of dictatorship—applied as it is in the United States, for the benefit of the greatest number—would be of inestimable help to the Netherlands."

People of the Netherlands, Mr. Nijgh said, are following with interest, through news dispatches, progress of the NRA. In Holland the Clerical party is in power, with a former business man at the helm.

Brings Subscribers.

The Rotterdam publisher, who is at the Carlton Hotel, said he came to this country with a party of subscribers to his newspaper, an annual trip sponsored by the Nieuwe Rotterdamsche Courant. The Century of Progress was the party's main objective, but for the fair Mr. Nijgh had less than the customary enthusiasm.

"It seemed a bit inclined toward the commercial said," he suggested. "Mr. Dawes told me it was not desired to spend too much money upon the purely administrative buildings. The lavishness was left to the firms which would make of the fair an advertisement for their products—and from them it has taken its character."

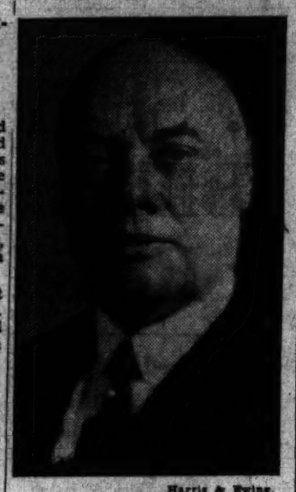

Harris & Ewing.

HENRICUS NIJGH, publisher of Nieuwe Rotterdamsche Courant, leading liberal newspaper in Holland, who arrived in Washington yesterday for a brief visit.

Arms Accord By "Big Four" Reported Near

Solid Front Foreseen at Renewal of Parleys in Geneva Oct. 16.

Paris, Sept. 22 (AP).—Close approach to general agreement between the United States, France, Great Britain and Italy for limitation and control of armaments, it was authoritatively learned, was made today in talks between negotiators of the first three powers.

A French official reported substantial progress had been made toward forming a solid front at resumption of the world disarmament conference.

United States Rejects Penalties.

France has been advocating penalties for breach of any disarmament agreement. Great Britain was understood to be holding back.

Norman H. Davis, American Ambassador at Large, told both French and British representatives the United States will not join in imposing such penalties.

France, it was said, showed a willingness for her great army to be substantially reduced step by step in line with conversion of the German Reichswehr (standing army) into a militia.

American quarters said there are "a lot of hurdles yet," but the European situation has becomes so serious it is bringing about decisions."

Major problems remaining to be solved at Geneva, in addition to the sanctions question, were the method and duration of arms supervision; the number of troops the MacDonald disarmament plan accords France and Italy for their colonies, and military aviation.

France Wants More Time.

France is reported as believing it impossible to accomplish a transition program within a year, as suggested by the British.

The French hope an accord can be completed, with Germany's approval, before October 9, allowing drafting of a treaty to begin when the conference reconvenes at Geneva, October 16.

It was said negotiators had agreed to a three or four years' duration for each of the disarmament periods.

Move to Foreign Office.

In addition to Davis, those participating in the day's conference were Sir John Simon, British foreign secretary; Joseph Paul-Boncour, French foreign minister, and Lord Tyrrell, the British ambassador, who gave a luncheon at his embassy. Stanley Baldwin, British cabinet minister, vacationing in France, was one of the guests.

French and British representatives then moved to the foreign office, where they went into conference with Davis, Hugh R. Wilson, American Minister to Switzerland; Allan Dulles, a member of Mr. Davis' party, and J. Theodore Marriner, American Embassy counselor.

Claire Windsor "Flame" Sought for Bad Check

San Francisco, Sept. 22 (AP).—A warrant for arrest of Alfred C. Read, jr., former Oakland broker who figured in the recent alienation suit of his divorced wife, Marian, against Claire Windsor, actress, was sworn out today charging issuance of a worthless check.

R. J. Beban, vice president of the Varney Air Lines, alleged Reed gave a bad check last March for $36.11 for passage between here and Los Angeles.

Kentucky Publisher Dies.

Lexington, Ky., Sept. 22 (AP). Charles A. Kirk, 51, publisher of the Paintsville Herald for the last 30 years, died here after a month's illness.

Lower Rates On Joint Hauls Urged to I. C. C.

Railroad Plans for Cut in Lake Schedules Still Too High, Is Report.

(Associated Press.)

General downward revision of rates on freight hauled partly by both railroad and water across the Great Lakes was recommended yesterday to the Interstate Commerce Commission by two of its examiners.

William J. Koebel and Arthur S. Parker advocated that the commission reject revision of a large group of rates proposed by railroads and substitute an even lower series, especially to cities in the Northwest and between those cities and the East.

The railroad proposal resulted from general revision of Eastern and Western freight rates more than a year ago. The examiners also recommended division of the East and portions of the West into three groups, for rate-making purposes.

Eastern groups would take in virtually the entire Eastern portion of the country from Winchester, Va., to the Canadian border. The Western areas would consist of Illinois, Wisconsin, North Dakota, Michigan, Minnesota and South Dakota.

The examiners found rates on dairy products, treated separately, should be 60 per cent of the Class 1 Lake-rail rates recommended for a minimum carload of 20,000 pounds.

An arbitrary rate of 3 cents for 100 pounds was fixed if freight is hauled from the dock to any point within the same city.

The report said maximum reasonable rates over Lake-rail routes between Lake Superior points and cities in the East should be 15 cents lower than new rates being considered to New England and 10 cents lower to portions of Pennsylvania, Maryland, West Virginia, Ohio and Virginia.

Nonunion Miners Included in Code

President Appends Proviso and Signs Pact.

(Associated Press.)

President Roosevelt late yesterday approved the coal wage agreement with a qualifying provision extending it to nonunion as well as union workers.

This provision read:

"In approving this agreement, it is with the understanding that the hours, wages and conditions of employment recited herein may also be applied to employes not parties hereto; and that the requirement of section 7 (a) of the National industrial recovery act will be complied with in carrying out this agreement."

Girls Good Life Guards; Town Will Hire More

Philadelphia, Sept. 22 (AP). The experiment of Wildwood, N. J., in hiring several young women as life guards was so successful that the mayor—also a woman—says she will put more girls on the beaches next summer.

Addressing the Quota Club last night, Mayor Doris Bradway said the experiment was "very, very satisfactory."

Cotton Loans To Be Granted If Yield Is Cut

U. S. Will Give 10 Cents Per Pound; "Hands Off" Asked on Tobacco.

Cotton relief plans, involving loans of 10 cents a pound to growers of this year's crop were announced yesterday by Secretary of Agriculture Wallace. Simultaneously a spokesman for the largest domestic buyers of flue-cured tobacco was brusquely inviting the Government to keep its hands off that product.

An average of 17 cents a pound up to March 31 was promised.

Cotton loans, approved "in principle" by President Roosevelt, with a proviso for reduction of next year's production to 25,000,000 bales, were seen as part of a definite campaign to counteract Southern farmers' inflation demands by giving them direct benefits instead.

Loans were approved by the President only on the condition that the producer will abide by the acreage reduction plan for 1934.

This 1934 program is an extension of one recently put into effect, whereby farmers plowed under part of this year's crop. County agents will start in October to sign up the planters for next year's program.

Loans will be made only when the cotton is actually in the hands of the producers.

President Roosevelt's approval of immediate and long-term aid for the Southern farmer was given yesterday at a conference with Senator Bankhead, of Alabama, leader of the Southern cotton conference; Secretary Wallace and George Peek, agricultural administrator.

Meanwhile, another branch of the farm administration, which had written a marketing agreement binding domestic and export buyers and giving the Secretary of Agriculture virtual power to fix prices, as well as to examine the books of tobacco concerns, struck a snag at yesterday's formal hearing.

S. Clay Williams, president of the R. J. Reynolds Tobacco Co., assailed the Government's program and offered a substitute. He told the farm adjustment administration the largest buyers of domestic flue-cured tobacco would pay an average of 17 cents a pound up to March 31 next, if the Government would keep its hands off, meantime.

Williams argued the Government's plan would not bind companies to buy any tobacco whatever, and would place tobacco manufacturers "under Government control."

In addition to paying an average of 17 cents a pound, Williams said the companies he represented would buy, between September 25 and March 31, "at least the number of pounds of flue-cured tobacco of the 1933 crop that they used during the fiscal year ended June 30, 1933."

Among other companies, Mr. Williams said he represented P. Lorillard, Liggett & Myers, Brown & Williamson, Philip Morris and the American Tobacco Co.

$75,000,000 Relief To Start in Week

Continued from Page 1.

distributed will be pork acquired by the farm agency in its emergency program for reducing the number of swine on farms because of a shortage of feed.

Montana to Get First Aid.

First pork shipments will go to Montana with four carloads of 30,000 pounds each, requested by relief authorities at Butte. Another carload has been requested at Billings. Shipments are to be made within a week.

Approximately 20,000,000 pounds of pork will have been cured within the next two weeks and will be ready for shipment. Shipments to other points will be started within ten days. In all, about 100,000,000 pounds of pork will be available.

Purchases of dairy products, beef, and cotton products will be started as soon as arrangements for distribution are completed by Harry L. Hopkins, relief administrator. A processing tax on dairy products is under consideration, and some purchases from this fund may be made and coupled with production-control plans now being worked out for that industry.

Attack Double-Barreled.

Peek said the program "is a real attack on the dual problem of people in need of food and oversupplies on farms." He said supplies distributed would be in addition to sums being spent by local relief agencies.

He announced that in approving marketing agreements covering fluid milk distribution in metropolitan milksheds, he would authorize sales to relief agencies at below fixed prices. Whether any purchases of milk will be made has not been determined, but butter and cheese, will be distributed.

The long-range aspects of the program and its bearing on supplying an outlet for farm surpluses will be handled by Bean.

Repeal Hope Unlocks Flood Of Rum-Conviction Appeals

300 Seek to Checkmate Terms in U. S. Supreme Court Litigation.

(Associated Press.)

Convicted prohibition law violators are piling up the docket of the United States Supreme Court with appeals, hoping repeal passes before that tribunal disposes of their cases.

Meanwhile, Justice Department officials are considering adoption of a policy of lenity, if repeal is voted.

During the recess of the court 425 petitions for review were filed, of which more than 300 are liquor cases. The court will meet October 2. Court attaches believe most of the appeals will be dismissed.

Another question which Justice Department officials must settle soon is whether, in view of official forecasts of repeal by early December, cases now pending in the court are to be prosecuted.

Colombia's Premier, 32, Youngest Ever to Serve

Bogota, Colombia, Sept. 22 (AP). Gabriel Turbay took office today as premier of Colombia, the youngest man ever to hold that office. He is 32.

Observers considered his appointment as an indication of his cooperation with the presidential candidacy of Alfonso Lopez, Turbay being first lieutenant for Lopez.

High Finance!

Postmasters Paying $1 for $1.60 to Be Curbed.

Postmaster General Farley yesterday ordered legislation to be prepared to "ameliorate" the practice of some fourth-class postmasters increasing their compensations by personally swelling the mail.

Under the law commissions allowed postmasters in this class for the first $75 worth of stamps canceled by their offices amounts to 160 per cent, or $1.60 on each dollar's worth of stamps sold.

An investigation, Farley said, disclosed some of these men had been sending heavy packages through the mail—in some instances butter, eggs and cream. West of the Mississippi foodstuffs had been sent to New York by parcel post, he asserted.

Eastman Sees Merit in Plan For Rail Union

Studying Typical Proposal for Merger of All Into Few Lines.

(Associated Press.)

Consolidation of all railroads into a small group of great trade channels is being studied by Joseph B. Eastman, coordinator of transportation, in an effort to achieve operating economies.

Eastman has selected the Prince plan, presented to President Roosevelt last winter as a typical one to study.

This plan would combine the Nation's railroads into seven or eight systems formed around the New York Central and the Pennsylvania Railroad in the East, the Southern Railway and the Atlantic Coast Line-Louisville & Nashville system in the South and others in the West.

The carriers in each of the three regions, said Eastman yesterday, have created organizations to study possible economies in operation through joint use of facilities.

Through this investigation the coordinatof expects to secure information on what can be done without further consolidation.

"Various ambitious schemes have been suggested, however," added Eastman, "for concentration of the railroads.

"Very large economies are claimed for these plans. For example, it has been claimed by the proponents of the 'Prince plan' that it would save something like $740,000,000 in operating expenses, or about 30 per cent of the total operating expense.

"The coordinator believes he should check the possibility of very large economies said to inhere in such consolidation.

"It should not be understood that the coordinator is committed either for or against the 'Prince plan' or any similar plan. His present thought is merely that the claimed economies of such schemes are so great that they ought not to be disregarded, but merit careful analysis."

U. S. Plans to Free Cash in Shut Banks

Continued from Page 1.

ance of the banking community to administration pleas for ever easier loans, and, incidentally, the Federal Advisory Council's warning that bankers are not to blame for hesitancy in the absence of any known administration monetary policy, have combined to push the administration toward another and more definite step at this time.

On top of this, there has been considerable concern over the impending bank guarantee law, since its strict application would leave out in the cold many nonmember institutions.

On the other hand, a lax interpretation of the law would make the Government liable for large sums. In this dilemma, some of the administration's monetary advisers have been importuning the President the last week to set up a broad plan of redeeming bank deposits.

Plan Liberal Policy.

That a liberal policy would be pursued was officially stated at the White House yesterday. It was said that, with reference to the bank guarantee law, many banks were solvent but not liquid, and that the R. F. C., by purchase of preferred stock, was prepared to give these institutions more capital, preferably in conjunction with the raising of local capital, to make them eligible for guarantee.

Some of the President's advisers would not only flush buying power, by relief to previous victims of closed banks, but they would arrange far in advance to pay off depositors in such banks as are considered ineligible for guarantee when the law takes effect on January 1.

Estimates vary on amounts lost to depositors since the depression began. The National Depositors Committee estimated $5,000,000,000 was in banks closed between the end of 1929 and the banking holiday of last March 6.

Reserve Figures Given.

Federal Reserve figures are that from the end of 1929 until March 6, 5,488 banks having deposits of $3,480,000,000 were closed, of which 754 with deposits of $525,000,000 later reopened.

At the end of June, Reserve system figures indicated, about $2,500,000,000 additional was tied up in banks unable to open after the holiday. The committee for the Nation estimates that, all told, $7,500,000,000 of deposits had been lost to depositors since the depression began.

Johnson Ready To End Strife Among Aids

Harmony or Resignation to Be Demanded by NRA Chief.

(Associated Press.)

Creation of regional agencies to mediate strikes was announced by the National Labor Board as Hugh S. Johnson, NRA chief, considered demanding either an end of controversial statements or designations from prominent members of his advisory boards.

Johnson was described by high officials as disturbed by the barrage of statements being flung back and forth by spokesmen for capital and labor within the NRA.

Johnson Ill in Home.

For the second day he was ill at his home, but it was said when he returns he will demand more harmony or an exit from the organization by those carrying on public disputes.

Recently William Green, president of the American Federation of Labor; Henry I. Harriman, president of the U. S. Chamber of Commerce, and Robert L. Lund, president of the National Association of Manufacturers, debated the NRA labor provisions in a series of statements.

Plans for the regional labor boards were announced jointly by Johnson and Senator Wagner, of New York, chairman of the National Labor Board.

Rumor of Conflict Denied.

At the same time they denied there had been a conflict of authority between the administrative side of the NRA and its labor board.

In approving wage agreements for the bituminous coal fields, President Roosevelt moved to clarify the recovery act's collective bargaining provisions. He inserted a paragraph extending the wage and hour agreement to nonunion as well as union workers, providing against a closed shop to unorganized miners.

$13,352,350 Freed For Public Works

Waite Back from Air Tour of Field Agencies.

(Associated Press.)

The Public Works Administration yesterday assigned $13,352,350 of its $3,300,000,000 fund to a series of Federal and non-Federal projects throughout the country, including allotment for investigation and development of plans for the huge Bonneville Dam on the Columbia River in Oregon.

Returning from a 6,000-mile airplane tour of field agencies of the Public Works Administration, H. M. Waite, deputy administrator, said there were sufficient worthy projects in course of preparation to exhaust the entire $3,300,000,000 by January 1.

He reported to Secretary Ickes, administrator, that in some cities he had found "serious situation because they had reached the limit of bonded indebtedness."

In most instances, he told Ickes, the political subdivisions were "conscientiously attempting to get their finances in condition" where they could apply for public works funds.

Hickey-Freeman CUSTOMIZED CLOTHES

THESE NEW GREYS

Our Fall collection of fine suits, customized by HICKEY-FREEMAN, embraces an assortment of new Grey shades.
That will please the particular wearer who wants the new and accepted treatments of this favoured colour.

$40 to $80

Goldheim's
Apparel for Gentlemen...Established 1875
1409 H STREET, N.W. NATIONAL 1409

ANOTHER WONDERFUL BARGAIN EXCURSION $22.00 Chicago and Return
CENTURY OF PROGRESS EXPOSITION
ALL-EXPENSE, PERSONALLY CONDUCTED FOUR-DAY TOUR

FARE INCLUDES: Round-trip railroad ticket—Dinner and breakfast in AIR-CONDITIONED dining cars, on Liberty Limited, both ways—transfer from Station to Hotel and return in Chicago—Night's lodging, with private bath, at popular downtown hotel—Two souvenir admission tickets to the Fair—including Fort Dearborn and Lama Temple—personally conducted trip of down-town Chicago.

ALL-STEEL, AIR-CONDITIONED Coaches, loaded to insure absolute comfort—Pillow service

Going:
Leave Washington, D. C. ..... at 4.05 P. M. Sept. 29
Arrive Chicago, Ill. ..... at 8.35 A. M. Sept. 30
Returning:
Leave Chicago, Ill. ..... at 2.00 P. M. Oct. 1
Arrive Washington, D. C. ..... at 8.45 A. M. Oct. 2

$15.45 For those who desire longer stay in Chicago: Round trip—Nine day limit—Stated, without tour features, good on same train.

For Reservations Call: ALAN B. SMITH, General Passenger Agent, 613 Fourteenth St. N. W. District 1424

PENNSYLVANIA RAILROAD

CHANGE of TIME on the COLUMBIAN
to PHILADELPHIA and NEW YORK

Effective Sunday, September 24—
the Air-Conditioned COLUMBIAN to Philadelphia and New York will operate on this new time schedule:
Lv. Washington . . . . 3:30 P. M. Instead of 4:00 P. M.
Ar. Philadelphia . . . . 6:06 P. M. Instead of 6:36 P. M.
Ar. New York (42nd St.) . 8:32 P. M. Instead of 9:00 P. M.

The COLUMBIAN is completely air-conditioned — assuring you fresh, clean, pure air in every car—at an even comfortable temperature all the way—no matter what the weather. Sunroom-Observation, Club Lounge, Dining and Parlor cars—Individual Seat coaches.

The HENDRIK HUDSON
Club car, air-conditioned Parlor car, Dining car and Individual Seat coaches.
Lv. Washington . . . 1:15 P. M. Instead of 1:00 P. M.
Ar. Philadelphia . . . 3:56 P. M. Instead of 3:37 P. M.
Ar. New York (42nd St.) 6:35 P. M. Instead of 6:10 P. M.

[New train leaving Washington 4 P. M. for Baltimore, daily except Sunday.]

For other adjustments in train schedules and travel information
Telephone District 3300
D. L. MOORMAN, Assistant General Passenger Agent
Woodward Building, 15th & H Sts., N. W.

BALTIMORE & OHIO

Your Introduction to Modern . . .
HOMES

THE Real Estate Section of The Sunday Post provides information of tremendous value to every prospective purchaser of a home and to every real estate owner. Innovations in home design, new conveniences, methods of construction and other details of building are reported and illustrated. Financing methods and problems are also discussed with authority.

Through this medium, the reader may keep apace with the rapid improvements being made in home construction and design and with the current trend of the real estate market.

Bcause The Sunday Post Real Estate Section so comprehensively answers the demand for information on this important subject, it is closely studied by those who are interested in purchasing or improving real estate and for this reason has become a favored medium for the advertising of real estate opportunities.

The Washington Post

SPECIAL NOTICES

BE SUCCESSFUL—ENJOY LIFE. BE A private secretary, big pay, steady employment, unusual opportunities. Short courses, 4 and 8 months. Easily learned, small classes. Position guaranteed graduates. Inquire BOYD SCHOOL, 1333 F st. NAt. 2346. Br 10.

WANT TO HAUL FULL OR PART LOAD to or from N. Y., Richmond, Boston, Pittsburgh and all way points; special rates. NAT'L DELIVERY ASSN., INC., 1317 N. Y. ave.; NA. 1460. Local moving also.

U. S. to Probe Belgian Action In Lindy Case

Cables Consul in Antwerp to Report on Arrest of 3 Suspects.

(Associated Press.)

The State Department yesterday sent a rush cable to Marion Letcher, American Consul General at Antwerp, Belgium, to investigate arrest of three men reported taken in custody there for investigation in connection with the Lindbergh kidnaping case.

It was understood here the Department of Justice, on the basis of press reports of the arrests, had asked the State Department to work through diplomatic channels to determine all the facts.

The men have been detained by Antwerp authorities. They were reported to have exchanged a sum of American mony for $1,000 at a foreign money exchange.

Paris Kidnap Clew Fails.

Paris, Sept. 22 (AP).—Paris police picked up today what they thought was a clew to the Lindbergh kidnaping, but abandoned it.

First they announced they had the name of a man who had a £1,000-pound note identified by the Bank of England as part of the ransom money extorted from Col. Lindbergh. Later they said they were mistaken and no search for the Lindbergh kidnapers was being made.

Arrest of three men in Antwerp after trying to cash the British note was reported. One of the men later revealed the note was inclosed in an envelope addressed to a Belgian judge, who thought it a joke and tossed the envelope to a clerk, who threw it in a waste-basket.

Reveal Note Was Stolen.

Brussels, Belgium, Sept. 22 (AP).—Investigation by Belgian authorities revealed today that a £1,000 note, allegedly representing part of the ransom money in the Lindbergh baby kidnaping, was stolen from a consignment of money en route from Monaco to Paris. The appeals court today confirmed sentences passed upon three men yesterday for receiving the stolen note.

Counsel for the defendants asserted the note was part of the ransom, but the court doubted the statement and the further investigation was launched.

Soviet Officials Hail Lindbergh

Air Transportation Over North Atlantic Near, Flier Predicts.

Leningrad, Sept. 22 (U.P.).—A northern air route over the Atlantic, linking America and Europe, will be in operation on a commercial basis within a few years, Col. Charles A. Lindbergh predicted here today.

Col. and Mrs. Lindbergh arrived here today from Helsingfors, Finland. They brought their seaplane down at the Leningrad Airport to the welcoming cheers of Soviet aviation officials, representatives of the Moscow foreign office and scientists.

Lindbergh made his prediction of regular transatlantic air services over the northern Atlantic route he has just surveyed, during an interview at his hotel here.

Air Minister Back.

Le Bourget Airport, France, Sept. 22 (U.P.).—Air Minister Cot landed here tonight from Prague, Czechoslovakia, after a good-will formation flight of French planes to Soviet Russia.

10,000 Police Seek Outlaws

U. S. Secret Service Heads Midwest Dragnet for 6 in Mail Holdup.

Chicago, Sept. 22 (U.P.).—United States Secret Service officers tonight directed 10,000 police in a sweeping search of the Midwest for six bandits who stole two mail sacks in a daring holdup and killed a policeman in escaping.

Officers believe the gang leaders were three of the most notorious outlaws in the country—George (Machine Gun) Kelly, Verne Miller and Charles (Pretty Boy) Floyd.

The hunt was directed by Capt. Thomas J. Callaghan, of the Federal Secret Service, assisted by Chief of Detectives William Shoemaker, of Chicago, and dozens of police chiefs.

The gang killed Policeman Miles Cunningham and terrorized two score of citizens as the trio escaped through a smoke screen their car threw off.

Kelly was known to have been in Chicago recently. Threatening letters marked with his fingerprints were received in Oklahoma, where his pal, Harvey Bailey, is on trial charged with kidnaping. Miller and Floyd also have been known to be in this vicinity.

Maryland Rites Today For Edmund Kelley Fox

Funeral services for Edmund Kelley Fox, 58, son of the late Albert Fred Fox, who was president of the Columbia National Bank, will be held today at Uniontown, Md., at the home of Dr. Jacob Weaver, his father-in-law.

Mr. Fox had lived here all his life, retiring several years ago from the real estate business. Besides his wife he is survived by two daughters: Mrs. Raymond Whittlesea, Princeton, N. J., and Miss Grace Fox, of New York City, and a sister, Miss Margaret R. Fox, of Washington.

Held for Questioning in O'Connell Abduction Case

Wide World Photo.

Seven persons held in connection with kidnaping of John J. O'Connell, of Albany. Left to right, standing—Arthur Rieno, 23; Charles Herzog, 30; Leonard Scarnici, 28; Philip Ziegler, 32; Frank Prentel, 27. The women, left to right, are—Mrs. Eleanor Scarnici, wife of Leonard, and Emma Russo, described as the sweetheart of Rieno.

Funds Waiting, Mayors Wired By Roosevelt

President Says U. S. Will Speed Public Works Fund Donations.

Chicago, Sept. 22 (AP).—Mayors of American cities were invited by President Roosevelt today to send in requests for shares in the $3,300,000,000 Federal Public Works fund, and were promised prompt action.

His message was read to 80 municipal executives attending the United States Conference of Mayors, just as they finished listening to charges that procrastination in distributing the Public Works fund put national recovery in the doldrums.

"We are at the point now where the States and municipalities interested in public works projects should come forward quickly with proposals which will give immediate work to their unemployed," the President's message said.

Offers to Match Speed.

"We want to cooperate to the fullest possible extent and I assure you that after your projects have been passed upon by the State advisory boards they will be acted upon in Washington with a minimum of delay.

"We will match speed with you. The money is available, and we want to put men to work."

President Roosevelt said that of the $3,300,000,000 fund, about $1,600,000,000 has been allocated.

The President's message was a direct reply to objections many mayors had brought to the conference against delays in distributing funds.

Mayor John F. Dore, of Seattle, had just declared:

"The impetus of recovery in the Pacific Northwest is collapsing."

Can't Get Help, He Says.

"The reason is that we can't get help from the public works fund. I don't believe the President knows it, but the NRA so far as the Pacific Northwest is concerned has ended."

Mayor Curley, president of the conference, said provision placed in the public works bill to safeguard against possible fraud or suspicion of scandal—not lack of Government cooperation—was responsible for delay.

The conference empowered its resolutions committee to draft recommendations to the President as to what might be done to speed the program. Curley said he had spoken to President Roosevelt earlier in the week and the latter was anxious to have recommendations made.

Luer Defense Shifts Blame

Norvel Asserts O'Malley "Forced" Him Into Kidnaping.

Edwardsville, Ill., Sept. 22 (AP).—Efforts of defendants to throw blame for the kidnaping of August Luer, Alton, Ill., banker, on each other, began here today with testimony by Randol Norvell, one of the defendants, that he was "forced" to participate in the abduction.

Norvell, a professional bondsman, testified he was "forced" into the kidnap plot by "Irish" O'Malley, now a fugitive sought for the actual seizure of Luer, and by Mrs. Lillian Chessen.

In telling of the abduction, he pictured himself as hounded by O'Malley and Mrs. Chessen and frequently made to do what he did at the point of a pistol.

But he arranged for the hideout to which Luer was taken, drove the kidnapers' car and was frequently at the farm of Mike Musiala, another defendant, where Luer was held captive.

Clothing Taken From Shop.

Clothing worth $81 was stolen yesterday from a tailor shop at 1609 T street northwest. Thieves entered through a rear window.

Cold Turkey!

New Plan Makes Frozen Birds Seem Fresh.

The Thanksgiving turkey may not set the family purse back so much this year.

Announcement of a new freezing process by which poultry may be kept perfectly in cold storage as long as seven months was made yesterday by Department of Agriculture experts. The frozen birds are said to be indistinguishable from fresh fowl.

In the new process, the bird is frozen in brine mist, four degrees below zero. It then is dipped in water, which freezes into a protective film of ice. Then it is placed in cold storage.

The new system is said to be quicker, better, cheaper. Prices on poultry may drop as a result.

In contrast to former methods which brought deterioration to poultry, birds treated by the new system are declared to retain color, shape, juiciness and flavor.

13th Murder Laid to Slayer

O'Connell Kidnap Suspect Charged With Burying Man Alive.

New York, Sept. 22 (AP).—A thirteenth slaying was attributed by police today to Leonard Scarnici, one of seven persons arrested Wednesday in raids in connection with the O'Connell kidnaping case.

The latest accusation involved the burial alive of Frank Wilson, Springfield, Mass., salesman.

Capt. Richard Oliver, in charge of New York detectives, who aided in the O'Connell kidnap search, announced today that Mrs. Margaret Wilson, mother of the slain man, told him today that Scarnici had admitted the Massachusetts killing, stating he was hired to do it.

The confession, Capt. Oliver said Mrs. Wilson told him, was made when Scarnici was under arrest on another charge.

Among the slayings police sought to connect him with were: The machine-gunning of Vincent Coll, Bronx desperado; the ride killings of Marcel Poffo, Max Parken, Anthony Russo, and Joseph Caliegro, whose bodies were found near Harrison, N. Y.; the killing of Joe Ruggiero, the "sack murders" of William Price and Edward Flanagan in Brooklyn, and the "sack murder" of David Reiner, who had been arrested with Scarnici for a robbery of the postoffice at Salisbury, Conn.

Noted Astronomer Dies.

Hamilton, Ont., Sept. 22 (AP).—The Rev. Dr. D. B. Marsh, 75, noted astronomer, died at his home today after an illness of several months.

U. S. Will Rid Beer Industry Of Gang Taint

Suspected Breweries Get Summons to Prove Right to Permit.

The Bureau of Industrial Alcohol, it was disclosed last night, is entering the final stage of a campaign to rid the beer trade of its last gangster taint.

Already certain prominent Eastern breweries have been asked to show cause why their permits to manufacture 3.2 per cent beer should not be revoked, it was learned at the bureau. Certain others are scheduled to receive the bad news soon.

The action is taken under that clause of the 3.2 law authorizing withholding of permits from breweries which formerly were in the bootleg trade.

Beer Racketeers Slain.

Information throwing suspicion on the breweries reached bureau investigators following the killing in April of Max Hassel and Joseph Greenberg, notorious New Jersey and Pennsylvania beer racketeers.

When they were found slain in Elizabeth City hotel rooms paid for by Waxey Gordon, a New Yorker, the permit for the Harrison Beverage Co., of Harrison, N. J., was in the hands of one of the dead men.

It was one of the permits which brought pressure on Attorney General Cummings for removal of Maj. A. V. Dalrymple as head of the Prohibition Bureau when it was merged with the Justice Department's Bureau of Investigation.

Reason for Cleanup.

The cleanup of the breweries, it was learned, is being carried forward because Commissioner of Industrial Alcohol James M. Doran expects future demands of drinkers to make beer manufacturing a bigger business than it was in some of the preprohibition years, and he wants it to be above suspicion.

The fact that certain breweries must prove their right to exist does not mean the Doran forces have been lax, it was pointed out. Dr. Doran, it was said, has been busy trying to eliminate racketeer breweries since he took charge in 1927, his success showing in reduction of breweries between that year and the 3.2 era.

Stokowski Will Write Score for New Movie

New York, Sept. 22 (U.P.).—Leopold Stokowski, conductor of the Philadelphia Symphony Orchestra, has been engaged to write symphonic numbers for a motion picture production in Hollywood, it was announced today.

The noted musician will write for a film to be called "Break of Hearts," in which John Barrymore and Katharine Hepburn will appear.

Two Missing U. S. Students Hunted in Algerian Desert

Youth Left Madrid Sept. 11 on Trek in French North Africa.

Madrid, Sept. 22 (U.P.).—United States consular authorities tonight started a search in Algeria, French North Africa, for two American students, feared lost in the desert.

The missing youths are W. Blogdett Priest, jr., of St. Louis, and John Miller, of St. Petersburg, Fla.

United States Vice Consul Raymond O. Richards admitted alarm was felt for safety of the young Americans. Priest is the son of a widely known St. Louis attorney.

Richards said the pair left Madrid on September 11 and he had expected to hear from them prior to this.

Priest's father was said to have cabled United States Ambassador Claude Bowers, in Madrid, for news of his son. The youth has been studying at the National Academy in Madrid, preparing to enter the Diplomatic Service. He wrote his father in St. Louis recently, but made no mention of a trip into the north African desert.

The trek began from Colomb Beachar, 500 miles south of Oran, Algeria, the family was informed.

Mrs. Laurence Santley, 65, Long Actress, Dies

Hollywood, Sept. 22 (AP).—Mrs. Laurence Santley, 65, a figure on the legitimate stage for many years, died today from a heart attack. Two of her sons, Joseph and Frederick, are in motion pictures.

Mrs. Santley was born in Salt Lake City.

Silverman, 61, Variety Editor, Dies on Coast

Publisher of Theatrical Weekly Was in West for His Health.

Los Angeles, Sept. 22 (AP).—Sime Silverman, editor of Variety, weekly theatrical publication, died here today. He came here for his health.

New York, Sept. 22 (AP).—Sime Silverman, editor of Variety, who died today in Los Angeles at 61, was one of Broadway's best known and most colorful figures.

Mr. Silverman's Variety, established in 1905, built a reputation for cryptic handling of theatrical news, as well as current events.

The widow, Mrs. Hattie Silverman, and a son, Sidney, 36, survive. The son is half-owner of Variety.

Leslie Wallis, National Leader of Lodge, Dies

Leslie Wallis, 40, supreme commander of the Order of Shepherds of Bethlehem, died yesterday at Bloomfield, N. J., Mrs. Emma V. Delaney, 1514 V street southeast, a deputy of the order in the District, was informed. Mr. Wallis was elected at the convention here last September.

About 40 members of the order from Washington will leave today to attend the convention and the Wallis funeral.

U. S. Attorney in 5,000 Ohio Prosecutions Dies

Cleveland, Sept. 22 (AP).—Wilfred J. Mahon, 54, who resigned as United States district attorney in Cleveland, August 15, after five years of service, died today after an attack of the grip.

Mahon's office disposed of 5,000 criminal cases, 99 per cent of which resulted in guilty pleas or convictions, in Federal court here.

Auto Strikers Seek NRA Aid

3 General Motors Plants Violating Code Terms, Workers Charge.

Flint, Mich., Sept. 22 (AP).—Striking die and pattern makers in the Buick, Chevrolet and A. C. Spark Plug plants, demanding either higher wages or a 5-day week, said today they were submitting their case to the NRA in Washington.

Matthew Smith, Chevrolet employe, leader of the strikers, said 1,800 men walked out. Company officials said the number was much smaller.

H. C. Curtice, head of the A. C. Spark Plug Co., said tonight all employes were at work there, although strikers claimed 80 per cent of the die and pattern makers had quit.

Smith claimed the companies, all units of General Motors Corporation, were disregarding the NRA code. This, too, was denied by company officials.

M. E. Coyle, vice president and general auditor of the Chevrolet Co., said in Detroit that approximately 60 per cent of the die workers on the current shift went to work.

Bank Loss Mounts To Near $2,000,000

Federal Probers at Boston to Accuse 3 More.

Boston, Sept. 22 (AP).—Department of Justice agents investigating the affairs of the Federal National Bank and its affiliates today estimated irregularities would approach $2,000,000.

Five officials of the banks have been indicted and the Federal authorities said indictments against at least three others would be sought for misapplication of $1,000,000.

Irregularities charged in indictments already returned totaled $600,000.

District Man Elected Insurance Agents' Head

Columbus, Ohio, Sept. 22 (AP).—Albert R. Peters, of Washington, D. C., was elected president of the National Association of Mutual Insurance Agents at the closing session today.

Other officers are E. V. Thompson, St. Louis; C. C. Jennings, Baltimore, and Fred Reuning, Bristol, Va., vice presidents; Julian T. Burke, Alexandria, Va., treasurer, and E. O. Oakes, of Washington, D. C., secretary.

Woman Found Hurt In Mystery Crash Dies

Harrisburg, Ill., Sept. 22 (AP).—Mrs. Callie Vaughn Harbert, 24, found critically injured under mysterious circumstances on route 1, near here, early today, died in a hospital tonight.

A farmer heard an automobile crash and found the woman lying 50 yards from her machine. She suffered a broken back, punctured lung and severe head injuries.

Chicago Opera Revived, Returns to Old Home

Chicago, Sept. 22 (AP).—The Chicago opera will be revived, but it will not perform in the Civic Opera House as in the past few years.

Herbert M. Johnson, general director of the opera, said five performances weekly will be given for ten weeks, starting November 20, at the Auditorium, old-time home of opera. Gennaro Papi will be musical director.

Officer Dies

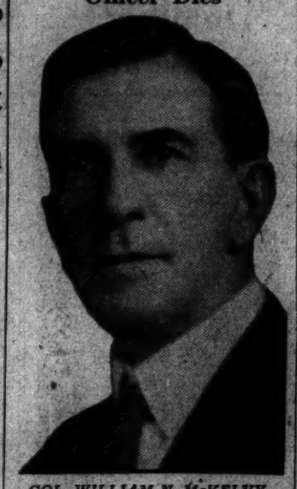

COL. WILLIAM N. McKELVY, distinguished Marine Corps officer, who died here yesterday.

Col. McKelvy, Marine Hero Of 1898, Dies

Served in Expeditions to Cuba, Santo Domingo and Nicaragua.

Col. William N. McKelvy, 64, distinguished Marine Corps office of the Spanish-American War and of later Marine occupations, died yesterday afternoon at the Naval Hospital. Funeral services will be held at 11 a. m. Monday in Arlington National Cemetery.

He was born July 15, 1869, in Allegheny, Pa., entered the Naval Academy in 1887 and was commissioned as second lieutenant in 1893.

During the Spanish-American War he served with the Maine Battalion of the North Atlantic Squadron. He was appointed captain for distinguished conduct in the face of the enemy at Guantanamo, Cuba in 1898.

Later he served in Panama and in 1906 he was with the expeditionary force sent to Cuba. Subsequently he was attached to the Naval War College, Newport, R. I., and served in Cuba, Nicaragua and the Canal Zone.

In 1917 he commanded the Third Regiment of Marines in Santo Domingo and was in charge of the War, Interior, Marine and Police Departments of that republic. Col. McKelvy retired in 1925.

He is survived by his widow, Mrs. Lucy McKelvy; a son, First Lieut. William N. McKelvy, jr., U. S. M. C., and a daughter, Mrs. William F. Hart, 713 Nineteenth street northwest. He lived at 1316 New Hampshire avenue northwest.

14 Park Gridirons Being Conditioned

4 Now in Use, 10 Others to Be Ready Oct. 1.

The 14 gridirons in the Washington park system are being conditioned for use, the National Capital Parks Office announced yesterday.

Four of the playing fields, in the Monument Grounds and West Potomac Park, are now being used. The others will be ready about October 1.

Gridirons are provided in Anacostia Park, Brentwood Recreation Center, East Seaton Park, Palisades Playground, Rock Creek Park, Taft Recreation Center, Takoma Recreation Center and Turkey Thicket Recreation Center. Teams which have received permits to practice on the fields include George Washington University, St. John's College, Gonzaga College, the Bullis School, Emerson Institute, Palace A. C., You and Me Shoppe, Anacostia Eagles, Battery E of Coast Artillery, St. Mary's Celtics and the Washington Passers.

New Hamilton Bank Gets Charter Today

Charter of the Hamilton National Bank will be granted by the Treasury Department at 11 o'clock this morning, paving the way for formal opening of the new bank Monday morning.

After the charter is granted, the 18 directors will be sworn. They will then meet at bank headquarters to perfect organization.

The opening will immediately release $7,500,000 of deposits in the banks participating in the merger.

Beer Trade Benefits Buttermilk Industry

Chicago, Sept. 22 (AP).—Increased beer consumption has awakened a demand for buttermilk, G. G. Diffenbach, of Philadelphia, today told the International Association of Milk Dealers' convention.

"Buttermilk has long been famous as an antidote for alcohol," he said, "and saloons always carried their supply to clear the heads and steady the feet of their patrons."

Chinese Brigands Burn, Pillage Town

Peiping, Sept. 22 (AP).—Another outbreak of brigandage occurred in the Chinwangtao area today when outlaws attacked Funing, fired the city, and robbed the populace.

Refugees fled to other northwest places. With Japanese approval, Chinese authorities sent police to fight the bandits.

Buster Keaton, Ill, Falls From Stage, Hits Head

Cleveland, Sept. 22 (AP).—Buster Keaton, sad-faced comedian of the movies, suffered an attack of nervous indigestion while preparing to appear at a local theater today and fell off the stage, bumping his head.

Physicians said the injury was inconsequential.

NRA

JULIUS GARFINCKEL & CO.
F STREET AT FOURTEENTH

With Just a Short Time Ahead to Choose Today Is the Time to See

THE WINTER CLOTH COATS WE HAVE ON SALE

Many of our customers do not return to town until about this time so we have extended this famous sale of ours. Looking at these coats today, note especially the lovely new materials, the perfect furs . . . how clever the styles are, how young and flattering the lines.

We excel in "good coats" and without a doubt these are the most extraordinary coats we have ever seen.

FOR WOMEN AND MISSES ON OUR THIRD AND FOURTH FLOORS.

"Chilly-Bump" Time

NRA

Chilly homes morning and evening cause chilly-bumps (goose-flesh) on shivering folks. They are unpleasant and unhealthy signs. Take the chill off your home by using Marlow's Famous Reading Anthracite. It is just right for early fires. Call NA. 0311 today.

Marlow Coal Co.
811 E St. N.W. NAtional 0311
Dependable Coal Service Since 1858

Kick From Pet Horse Is Fatal To Dr. Iden, 89

Manassas Doctor Dies When His Hip Is Fractured.

The flying hoofs of his 20-year-old pet horse, which he had raised from a colt, yesterday caused the death of Dr. Benjamin Franklin Iden, 89, prominent Manassas physician. Dr. Iden, who practiced medicine in Manassas more than 60 years, was kicked by the horse Wednesday. The blow fractured his hip.

Until his accident, Dr. Iden attended to the practice he had built up through generations. He first went to Manassas after his graduation from the old Washington Medical School in 1872. In 1874 he was married to Miss Virginia John Hooe, who survives him.

Dr. Iden, a member of the Baptist Church and the Masons, was typical of the traditional country physician. He was noted for his interest in his patients, often driving miles through all sorts of weather to see them. Often he refused pay from the poor.

Funeral arrangements had not been completed yesterday.

Besides his wife, Dr. Iden leaves two sons, Drs. John Hooe Iden and Benjamin Franklin Iden, jr., of Washington, and three daughters, Mrs. G. I. Ballard and Mrs. Mason Benoist, both of Washington, and Mrs. Joseph Bennett, of Fairfax.

Funeral Set Today For Comdr. Irwin

Retired Officer Who Once Served Here Was 84.

Funeral services for Commander William Manning Irwin, U. S. N., 84, will be held at St. Matthews Catholic Church at 10 a. m. today. Burial, with military honors, will be in Arlington Cemetery.

Born in Painesville, Ohio, in 1849, Commander Irwin was graduated from the Naval Academy in 1871. From 1885 to 1888 he served at the Navy Yard here, during which time he married Bessie Barbour. He was an instructor at Annapolis from 1891 to 1894. His health failed in 1899 and he was retired in 1901.

Surviving are the widow, a son, Harrison Barbour Irwin, Washington; a daughter, Annie B. Irwin; a sister, the wife of Maj. T. B. Larkin, stationed at Vicksburg, Miss.

Soviet Aids Japan In War on Plague

Bubonic Scourge Sweeping Northern Manchuria.

Hsinching, Manchuria, Sept. 22 (AP).—The governments of Japan, Soviet Russia and Manchukuo combined forces today in a battle against bubonic and pneumonia plagues, which are sweeping northern Manchuria.

Gen. Tsang Shin-Yi, cabinet member of the Manchukuo regime, was appointed chairman of the prevention board.

The Chinese Eastern and South Manchuria Railroads joined in the crusade against the rat, carrier of bubonic plague.

3-Year-Old Girl Struck By Car in Front of Home

Dorothy Holmes, 3 years old, suffered a possible fractured skull last night when she was struck by a car in front of her home, 1221 Carrollberg street southwest.

She was taken to Emergency Hospital by William A. Chavis, 2312 Seventeenth street northwest, driver of the car.

Rollfast Bicycles
SIDE-WALK BIKES, VELOCIPEDES and ROLLER SKATES
Other good wheels. Wheel goods repaired. Your old wheel taken as part payment on a new one.
Hazleton Bicycle & Sporting Goods Co.
424 Ninth St. N.W.

THE Short Line CUTS COSTS-SAVES TIME
9 Express Schedules North; 6 South, 8 West, Every Day.
Big de Luxe coaches with reclining chairs, FREE PILLOWS and porter service. Dependable through service. Stop-over privileges.
NOTE THESE LOW ONE-WAY RATES

NORTH		SOUTH	
BALTIMORE	$1.00	RICHMOND	$3.00
PHILA., Pa.	3.50	Petersburg	3.25
NEW YORK	4.50	Charlottesville	4.00
BOSTON	8.50	Lynchburg	4.50
BUFFALO	11.00	Raleigh, N.C.	8.00
Montreal, Can.	13.50	Charlotte, N.C.	10.70
WEST		Greensboro, N.C.	7.70
Winchester	$1.75	Charleston, S.C.	14.40
CHICAGO	14.00	Atlanta, Ga.	15.70
Pittsburgh	5.50	Savannah, Ga.	17.25
Detroit, Mich	10.50	Jacksonville	20.00

CAPITAL BUS TERMINAL
633 F St. N. W.
(Opposite Hecht Co.)
Phone District 4224
THE Short Line SYSTEM

HANAN
• WASHINGTON'S
• FINEST MEN'S
• WEAR STORE

"Quality like character endures"

HANAN

America's Finest Hand-Lasted Footwear in the new Fall styles

NRA
The name Hanan on shoes is like the stamp of Sterling on silver. Behind that name stands the shoe mastery of over half a century. They can be had only at this store in Washington.

$10.50 to $12.50

Charge Accounts Invited

RALEIGH HABERDASHER
1310 F Street

Reporters Ask More Benefits In Press Code

Attack "Unfairness" and Urge Protection for All Staffmen.

(Associated Press.)

A code for the daily newspapers was explained yesterday to the NRA by the American Newspaper Publishers Association, and immediately statements were made that it counternanced child labor and was unfair to the reporters and editorial employes who supply the news.

The A. N. P. A., through Elisha Hanson, general counsel, and a number of officials, contended that the Constitutional guarantee of freedom of the press gives newspapers the right to stay outside the recovery program if they so choose.

The publishers said, too, that a shorter work week than the 40 hours they proposed would hasten the failure of many newspaper establishments on the verge of bankruptcy.

A claim for shorter hours for newspapermen was presented by the guild of New York newspapermen and women.

Alexander Lindey, a spokesmen, speaking also for editorial organizations in Newark, Boston and Buffalo, asked a 40-hour five-day week for editorial workers exempted from the minimums established by the A. N. P. A. code.

Heywood Broun Speaks.

Heywood Broun, columnist, a member of the guild, told Deputy Administrator Lindsay Rogers:

"We make the newspapers; the publishers just get them out.

"I was delighted to hear that every circulation manager is the friend and protector of the newsboy, but I would like to see the same kindly attitude extended by the publishers to writing newspaper men and women."

Others Discuss Staff View.

Doris Fleeson, a Washington reporter for the New York Daily News, testified that a "40-hour week is a successful and accomplished fact" on her newspaper.

Joseph Lilly, a New York World-Telegram staff writer and another Guild witness, said the Guild wanted to prevent the arbitrary dismissal of newspapermen who have worked years for their papers.

James Kiernan, of the New York Times, argued for an employe representative on the board administering the code, and Morris Watson, of the New York staff of the Associated Press, said, "Press associations should be brought in under this code." Both Kiernan and Watson are Guild members.

Child Workers Protested.

Courtenay Dinwiddie, of the National Child Labor committee, assailed provisions of the code that permit the employment of children to deliver newspapers.

After the newspapermen had presented their case, Frank Morrison, secretary of the American Federation of Labor, spoke in their behalf.

"Those engaged in the gathering, writing or editing of newspapers," Morrison said, "on the average receive salaries far below the wages of the mechanical workers of the same publications."

Hanson declared the board of directors of the American Newspaper Publishers Association had authorized him to say that if the reporters would organize the publishers would be glad to deal with them.

The Federal Diary

(Trade-mark Applied For)

By Morgan Baker

Second place winners in The Washington Post's Federal Diary popularity contest as they sailed yesterday for a week-end at Virginia Beach, accompanied by their companions. From left to right, they are—William E. Mitchell, Veterans' Bureau, contest winner; Mrs. Guy Carlon, Department of Agriculture; Miss Janet Stevens, Department of Agriculture, a winner, and William E. Mitchell, special assistant to the Attorney General, who accompanied his son on the trip.

IT was "Bon voyage!" with a continental flourish at the Norfolk & Washington steamship docks last night as Miss Janet Stevens, 917 Eleventh street northeast, and William E. Mitchell, 3519 New Hampshire avenue, second place winners in The Post's Federal Diary popularity contest, set sail for Virginia Beach. Their prize is the trip, with a week-end at the leading hotel in the seaside resort.

Miss Stevens, who works in the Public Roads Division of the Department of Agriculture, and Mitchell, who is employed in the Veterans' Administration, were to have gone last week, but lower Chesapeake Bay was a churning mass of whitecaps in the wake of the coastal tornado.

Miss Stevens had as her companion Mrs. Guy M. Carlon, 4812 Western avenue, who works with her. Mitchell took his father, F. Edward Mitchell, special assistant to the Attorney General.

• • • •

"ONE salary check in a home is better than none," declares Monroe W. T. Brown, Agriculture, in supporting the Economy Act Marriage clause on dismissal of wives when husbands also are employed by the Government.

BAKER.

"May the work progress. If ever a movement was on foot that will rehabilitate our homes and employ the unemployed, that one will," he continued. "However, the drawback to date has been that few in the upper salary brackets have 'felt the ax,' the 'head-hunter' should start with the wives of men who earn $6,000 a year and upward. The next slash should hit wives whose spouses have $5,000 per annum to support them; and so on down the line. The reverse procedure seems to have been the rule to date.

"The National Women's party resents the implication that wives shall not be employed. Is it not better that some wives who have plenty to live on stay at home, and men of families be not furloughed 11 days a month? Little children are being undernourished, poorly clad and utter discouragement stalks through many homes.

"This city is filled with couples whose incomes total more than $5,000 a year, and who have no dependents. The Nation's stability is vastly more important than the question of the right of a married woman to work. Let her confine her activities to her home, for homemaking is a grand industry and a noble art. May the 'head-hunter' pay more attention to the $5,000 a year and upward employes!"

• • • •

Personals.

H. H. HALL, E. A. Beavens, of Chemistry and Soils, Agriculture, and their wives are spending vacations in Chicago.

Mrs. Brownie H. Kerr (*), chief of Budget Bureau and president of the Arkansas State Society, has returned after a short visit with relatives in Fayetteville and Elkins, Ark.

Mrs. Marjorie Syckes, G. A. O., is back from World's Fair.

Miss M. Kaplan, Compensation Typing Pool, Veterans Administration, is spending the week with relatives in New Jersey.

• • •

Larry Johnson, Farm Credit Administration, is back from Virginia Beach with a heavy coat of tan.

Mrs. Edna Turton, C. P. L. O., Farm Credit Administration, has returned to work after a week's illness.

Miss Vera K. Whitlock, G. A. O., enjoyed her vacation touring through New England and New York.

Mrs. Ella O. Spencer, G. A. O., is back from a trip to the World's Fair.

Miss S. Jane Best, Statistics, I. C. C., recently visited her home in Wisconsin. She spent a few days in Chicago.

Nelson Thomas, Bureau of Law, I. C. C., has reutrned from a rest in Canada.

Daniel Knowlton, Bureau of Law, I. C. C., recently visited Bristol, R. I.

• • • •

Officers Installed.

OFFICERS were elected and installed by Local No. 178, National Federation of Federal Employes, Edgewood Arsenal, this week as follows:

Randolph Monro, president; George W. Scaggs, senior vice president, and Milton O. Marshall, (*), secretary-treasurer.

Members of the board of representatives include:

Professional service, Benjamin R. Winslow, vice president; William J. H. B. Wells, representative.

Clerical service, Milton O. Marshall, vice president; George W. Scaggs.

Mechanical service, Roy D. Kulp, vice president; Richard E. Street and Charles E. Blair, representatives.

Custodial service, Roy L. Pyle, vice president; Louis Rose representative.

Laborer group, Charles L. Nichols, vice president.

Fort Hoyle unit, Carl A. Schopper.

• • • •

THAT little home in the country has not yet been bought by Harry Bagby (*), and Fred Real, Claims Division, Veterans Administration. The purchase may be consummated any day, however, as both were born and bred on a farm and are anxious to get back to the fields. Now, who was it said they won't need a plow and recommended a mashie after seeing them on the links the other day?

We can't overlook Hyattsville in our bowling news. Gerard Buscher, former Departmental League baseball player, is planning a strenuous bowling campaign on the alleys near that town. He works at national headquarters, National Federation of Federal employes.

T. L. Swenson, M. S., Bacteriologist, Chemistry and Soils, Agriculture, has resumed his studies at American University. On completion of the 1933-34 term, he will receive his Ph.D. Mr. Swenson is the Government's leading authority on methods of keeping eggs fresh in storage. He has done considerable research and has written much on the subject. Many of his articles are used in text-book fashion by poultry men and packers.

Jack Harrington (*), Treasury, is studying law at Columbus University.

• • • •

Civil Service Tests.

Examinations for two positions are announced by Civil Service. They are:

Junior calculating machine operator, $1,440 a year, departmental and field service. Closing date, October 12.

Rotaprint operator, $1,440 a year, departmental and field service. Applicants must have had at least one year of experience in operation and adjustment of a rotaprint machine and care of printing plates. Closing date is October 12.

Both salaries are subject to deduction of not to exceed 15 per cent under the economy act and a retirement deduction of 3½ per cent.

• • • •

Diary Guest Tickets.

IF your name in this column is followed by (*), call in person on the Federal Diary editor the day of publication, except Saturday and Sunday, between 4:30 and 6 p. m. You will receive tickets to Loew's Fox (stage, three Boswell Sisters and other acts; screen, Cecil B. De Mille's "This Day and Age"), or Loew's Palace ("Pilgrimage," with Henrietta Crosman, and short features). Persons whose names appear Saturday or Sunday, call for tickets Monday.

• • • •

WITH 100 new members already signed up and 500 applications filed since the Kansas City convention, Denver Local, No. 102, National Federation of Federal Employes, is off to a flying start for a vigorous winter program, national headquarters here announced yesterday.

• • • •

Today's Epitaph.

This pure white marble slab
Is firmly holding down
Timekeeper Growch McFrown,
Uncle Sam's constant crab.

DIED

DIEDRICH—Suddenly, on Thursday, September 21, 1933, at Providence Hospital, MARIE, beloved wife of the late Theodore Diedrich and mother of Henry and Bernard Diedrich. Funeral services at her late residence, 2305 Wheeler road southeast, on Saturday, September 23, at 2 p. m. Relatives and friends invited. Interment Congressional Cemetery.

ESPEY—On Friday, September 22, 1933, at Sibley Hospital, MARIE N. ESPEY, of 324 Aspen street northwest, beloved wife of Raymond K. Espey. Funeral from the above address on Monday, September 25, at 8:30 a. m., thence to the Church of the Nativity, where mass will be offered at 9 a. m. Interment Mount Olivet Cemetery.

FAIRFAX—On Wednesday, September 20, 1933, MARY P., beloved wife of the late Marshall K. Fairfax. Funeral leaving from the Demaine parlors, Alexandria, Va., on Saturday, September 23, at 2 p. m. Funeral services at the Oak Grove Church, Prince William County, Va., at 3 p. m.

FOX—Suddenly, on Thursday, September 21, 1933, at Uniontown, Md., EDMUND KELLEY, beloved husband of Florence Weaver Fox, son of the late Albert Frederick and Mary Jane Fox, aged fifty-eight years. Funeral and interment at Uniontown, Md., on Saturday, September 23, at 11:30 a. m.

FRAIN—On Wednesday, September 20, 1933, at the residence of his brother, 3223 P street northwest, DAVIS M., the beloved husband of the late Rose Frain, and father of Mrs. Christine de La Rue and Mrs. Robena Meninger and brother of Henry Frain. He is also survived by three sisters, Mrs. Sally Shay, of Lancaster, Pa.; Mrs. Bertie Claridge and Mrs. Maude Behrens, of Chicago, Ill. Funeral services at the above address on Saturday, September 23, at 11 a. m. Relatives and friends invited. Interment in Congressional Cemetery.

FUSCO—Suddenly, on Thursday, September 21, 1933, SALVATORE, beloved husband of the late Mary Fusco, aged fifty-three years. Funeral from the residence of his brother, Michael Fusco, 646 I street northeast, on Monday, September 25, at 8:30 a. m.; thence to Holy Rosary Church, where mass will be said at 9 a. m. for the repose of his soul. Relatives and friends are invited. Interment at St. Mary's Cemetery.

FUNERAL DIRECTORS

THOS. S. SERGEON
1011 7TH ST. NW Telephone Natl. 1090

JAMES T. RYAN
317 PA. AVE. S.E. Atlantic 1700.

J. WILLIAM LEE'S SONS CO.
FUNERAL DIRECTORS
CREMATORIUM
4th st. and Mass. ave. ne. Lincoln 8200

CHAS. S. ZURHORST
301 EAST CAPITOL ST. LINCOLN 0372

Frank Geier's Sons Co.
1113 SEVENTH ST. N.W Telephone
Modern Chapel NATIONAL 9473

FUNERAL DESIGNS

GUDE BROS. CO., Florists
1212 F STREET National 4276.

GEO. C. SHAFFER 922 14TH ST. N.W.
Expressive Floral Emblems Phone
Moderate prices Open eve. & Sun. Nat. 0106

Doctors Recommend
CHAMBER'S AMBULANCES
One of the Largest In the World

DIED

GANLEY. On Thursday, September 21, 1933, at his residence, 1722 Nineteenth street northwest, MICHAEL J., beloved husband of Mary A. Ganley. Remains resting at Joseph F. Birch's sons' funeral home, 3034 M street northwest. Funeral at St. Paul's Church, Fifteenth and V streets northwest, on Saturday, September 23, at 10 a. m.

GRANT—On Friday, September 22, 1933, at her residence, 521 Rittenhouse street northwest, REBECCA C., beloved wife of the late James Lawrence Grant and mother of Joseph Edward and James Lawrence Grant, Jr., aged seventy-three years. Funeral from the W. W. Chambers Co. funeral home, 1400 Chapin street northwest, on Monday, September 25, at 9:30 a. m., thence to the Church of the Nativity, Brightwood, D. C., where mass will be offered at 10 a. m. for the repose of her soul. Relatives and friends invited. Interment Mount Olivet Cemetery.

IDEN—On Friday, September 22, 1933, at Providence Hospital, Dr. BENJAMIN F. IDEN, beloved husband of Virginia J. Iden and father of Dr. John H. Iden and Dr. Benjamin F. Iden, Jr.; Mrs. S. T. Ballard, Mrs. Mason J. Benoist and Mrs. J. C. Bennett. Remains resting in the W. W. Chambers Co. funeral home, 1400 Chapin street northwest. Notice of funeral later.

IRWIN—On Thursday, September 21, 1933, at his residence, Stoneleigh Court, WILLIAM MANNING IRWIN, Commander, U. S. Navy, retired, beloved husband of Bessie Harbour Irwin. Services at St. Matthew's Catholic Church on Saturday, September 23, at 10 o'clock a. m., followed by interment with full military honors in Arlington National Cemetery.

LIFF—On Friday, September 22, 1933, at her residence, 1520 Buchanan street northwest, HARRIET T., beloved wife of M. Liff. Funeral services at Hamline Methodist Church, Sixteenth and Allison street northwest, on Monday, September 25, at 2 p. m. Casket will be open at the church from 12 (noon) to 2 p. m. Interment at Rock Creek Cemetery.

MATTIGAN—Suddenly, on Friday, September 22, 1933, at his residence, 436 Crittenden street northwest, MICHAEL A., beloved husband of Caroline M. Mattigan. Funeral from his late residence on Monday, September 25, at 9:30 a. m. Requiem mass at St. Gabriel's Church at 10 a. m. Relatives and friends invited.

Union Rejects U. S. Building Job Arbitration

Striking Carpenters Bar Work Resumption in Inclosure Dispute.

Attempts to solve the labor dispute, which held up work on the Interstate Commerce Commission-Labor Department Buildings all week, suffered a fresh setback yesterday when a proposal to arbitrate was rejected.

William L. Hutcheson, general president of the carpenters' union, refused to order his men back to work unless they were permitted immediately to install radiator inclosures in the connected buildings. He was reached by telephone in Lakeland, Fla.

James Stewart & Co., contractors, offered to place both iron workers, who have done the work so far, and carpenters on the inclosure job, permitting the latter to draw pay while sitting by while the other craftsmen do the installation. This plan was refused by Hutcheson.

Shutdown of operations a week ago yesterday threw 1,000 men out of work indefinitely and stopped an $8,000 daily pay roll. Edward A. Burnap, superintendent, said activities can not be resumed until the strikers return.

Meanwhile the fight between boilermakers and ironworkers over erection of smokestacks at the central heating plant became acute yesterday, with conciliatory efforts at a standstill.

Caulking around window frames was halted several days ago at the heating plant after bricklayers protested against ironworkers getting the job.

Officials expressed the belief yesterday that arrival of presidents of the conflicting unions in Washington next week to attend meetings preliminary to the A. F. of L. convention will hasten settlement of all three labor wars.

Death Verdict Affirmed.

Oklahoma City, Sept. 22 (AP).—The death sentence of Earl Quinn, ex-convict, for the slaying of Jessie and Zexia Grimith, Blackwell school teacher sisters, was affirmed today by the criminal court of appeals.

Peril!

Fishing Party Near Death in Crippled Cruiser.

Caught in a heavy sea, lashed by high wind, a 65-foot cruiser yacht tossed helplessly; its drive shaft snapped. Those aboard hoisted distress signals, but for eight hours vessels passed without paying any attention.

Such was the experience of Frank P. Avalear, 3110 Hawthorne street northwest, and members of his fishing party, in Chesapeake Bay near Annapolis, Md., Thursday.

Their signal was finally seen by a Norwegian steamer which radioed Baltimore. They were rescued by the Claiborne-Annapolis Ferry Co.

Entz Obtains Court Hearing

School Heads Must Tell Oct. 9 Why They Bar His Children.

An order directing school officials to appear in court October 9 and disclose their reason for refusing admission of his children at the Gage School was obtained in District Supreme Court yesterday by H. H. Entz, father of two children who have been barred from the school because they have not been properly vaccinated.

In a suit filed by Attorneys Daniel Ring, James Crouch and Walter Bastian, Entz claimed his children were entitled to admission to the school because he was a Government employe. He declared further that the law regarding compulsory vaccination had been complied with. He said Dr. Andrew Browne Evans had vaccinated the children and signed a paper to that effect.

Robert L. Haycock, assistant superintendent of schools; Selden M. Ely, supervising principal, and M. R. Lyddane, principal of the Gage School, were named defendants.

Diary Verdict Affirmed.

Oklahoma City, Sept. 22 (AP).—The death sentence of Earl Quinn, ex-convict, for the slaying of Jessie and Zexia Grimith, Blackwell school teacher sisters, was affirmed today by the criminal court of appeals.

Byrd Heads Committee Asking U. S. Park Loan

Richmond, Va., Sept. 22 (AP).—Senator Harry F. Byrd today accepted the chairmanship of a Virginia committee to seek from the Federal Government a loan for a scenic highway from the Shenandoah National Park in Virginia to the Smoky Mountain National Park in North Carolina and Tennessee.

Senator Byrd agreed at the request of Gov. Pollard, who entertained Byrd at luncheon at the mansion today.

Newspaperman's Killer Insane, Court Decides

Los Angeles, Sept. 22 (AP).—Edwin Davis, 59, a janitor charged with the murder of E. Gail Patterson, newspaper business manager and former Minneapolis advertising executive, was adjudged insane by a Superior Court jury today.

Davis ran amuck in a newspaper office in which he once was employed, killing Patterson and wounding another man.

Nevada Divorce Sought.

Divorce complaints filed at Las Vegas, Nev., yesterday, according to the Associated Press, included Maria Anthony vs. Kenneth Anthony, married in Washington in 1925. Custody of a 5-year-old son was asked by Mrs. Anthony, who charged extreme cruelty.

• More Trains
FASTER SCHEDULES TO
NEW YORK
Entire Service Improved

Starting tomorrow, September 24, the PENNSYLVANIA RAILROAD inaugurates a faster schedule to Philadelphia and New York, including new trains. The fleet of 20 trains includes the two fastest trains between Washington and New York — The Congressional and The Senator making the trip in 4 hours and 15 minutes. As always, the Pennsylvania Railroad offers the fastest, most convenient train service between these cities.

The new trains — The Legislator leaves Washington at 7:00 A. M., arriving in New York at 11:20 A. M.—The Constitution leaves Washington at 5:00 P. M., arriving in New York at 9:30 P. M.

See the New Timetables

America's greatest AIR-CONDITIONED FLEET
All Year 'Round Comfort Pure Air
Controlled Temperature
Silent Operation Dust and Dirt Locked Out

All trains drawn by powerful Electric Locomotives between Wilmington and New York—more than half the way

PENNSYLVANIA RAILROAD

Read The Post's New Classified Ads

Modernize with Gas FOR YEAR 'ROUND COMFORT

"I want 50 Gallons of HOT WATER a day ...and the cost cannot exceed Three Dollars a month"

Isn't this just what you have been waiting for? Hot water, supplied automatically, and yet strictly within your budget!

Hundreds of families have been wishing for just such a development as the new Lovekin "Controld Cost" gas water heater. You can have a definite amount of hot water, and rest assured that the cost at the end of the month will never be more than a predetermined low amount. For instance, you can have a heater that supplies 50 gallons a day—1,500 gallons a month—and even if it operates 24 hours a day, the monthly cost will not be more than three dollars. If you don't use that much, the cost will be less. Gas is used only when needed, regulated by a sensitive thermostat.

Enjoy automatic hot water service this economical way. Come in and see these heaters or telephone for complete details.

MODERNIZE

WASHINGTON GAS LIGHT CO.
415 Tenth Street N.W. District 3860

GEORGETOWN GAS LIGHT CO.
1339 Wisconsin Avenue WEst 0615

U.S.-Soviet Credit Pact Thought Near

Morgenthau and Russian Representative in Series of Meetings.

New York, Sept. 22 (AP).—Direct Government credits on Soviet purchases loomed tonight with the disclosure that Henry Morgenthau, jr., governor of the Farm Credit Administration, and Peter A. Bogdanov, chairman of the Amtorg Trading Corporation, have held several conversations recently.

Their meetings—in which the field of trade and credit has been explored—were regarded as the most important development in Soviet-American relations, inasmuch as Morgenthau, a trusted aide of the President, was designated to direct Russian trade negotiations.

The naming of Morgenthau, was interpreted here to mean the President is giving close consideration to the Soviet situation.

The Morgenthau-Bogdanov discussions have contemplated immediate purchases of cotton, live stock and heavy industrial equipment.

Dairy cattle and cotton are needed in the Soviet States. Negotiations have been under way for several weeks for the purchase of $20,000,000 in rolling mill equipment for a sheet steel plant to turn out automotive bodies.

Belief that recognition matters also have entered into their meetings was given credence by the information that Boris Svirsky, the Soviet representative in Washington, participated.

100 of Crew Hurt; Ship Cheats Gale

Liner Virginia Safe After 120-Mile Hurricane.

Cristobal, Canal Zone, Sept. 22 (AP).—The Panama Pacific liner Virginia came in today after passing through a hurricane in which three passengers and more than 100 members of the crew were injured.

Wednesday night, a day out of Havana, the vessel met heavy seas and a 120-mile wind. Capt. J. V. Richardson hove to and prevented structural damage.

Matt Saxby, gymnasium instructor of the vessel, fell over a rail and down three decks through a shaft. He landed on his head but was not hurt.

10 Fly 565 Miles To Attend Theater

New York, Sept. 22 (U.P.).—A party of 10 prominent residents of Charlotte, N. C., flew 565 miles to New York today to spend an evening at the theater. They planned to fly back tomorrow morning.

The party attended "Murder at the Vanities." James Rennie and other members of the cast went to the Newark airport to greet them.

Culbertson on Bridge

811.

Blowing Cold and Then Hot.

It is one of the logical anomalies of bidding that a player is frequently justified in making a strength-showing response after once having declared to his partner that he had shown all the values he held on his original bid. This unusual situation might be tersely described as "blowing cold and then blowing hot."

Mr. George H. Van Buren, of Ferndale, Mich., sent me the hand below with the comment that it is a fine example of good use of the Forcing Takeout and the Four-Five Notrump Convention. By the use of these bids, and through first denying that the hand contained additional value and then finding another strength-showing bid, a Grand Slam was reached and made, doubled and redoubled, when vulnerable. No wonder Mr. Van Buren likes the bids—and, incidentally, his own bidding and that of his partner was very fine.

South, Dealer.
North and South vulnerable.

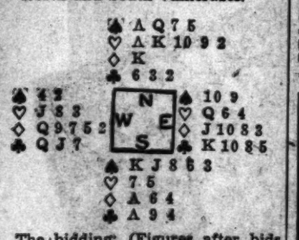

The bidding: (Figures after bids refer to numbered explanatory paragraphs.)

South	West	North	East
1♠	Pass	3♡(1)	Pass
3NT(2)	Pass	4♠(3)	Pass
4NT(4)	Pass	5NT(5)	Pass
6♠	Pass	7♠	Pass
Pass	Dbl.(6)	Pass	Pass
Redbl.	Pass	Pass	Pass

1—A very fine forcing takeout, based as it is on 3½ honor-tricks and a perfect fit with partner's bid suit.

2—Although South's hand is more than a minimum, he cannot make any other response than notrump at this point, as he does not know of his partner's splendid spade support and as he lacks support for North's suit.

3—An indirect Slam try. North does not give South a chance to show a preference between spades and hearts.

4—South rightly reads North's bid. It must be based on strong spades in view of the fact that he declined to permit a choice between spades and hearts at the game level. Hence the four-notrump bid is now fully justified.

5—The conventional response.

6—An incomprehensible Double. What West expected to use for tricks is a mystery.

Of course, the play is simplicity itself. The heart suit breaks 3-3 and thus provides a place to discard the losing clubs in the Declarer's hand.

(Copyright, 1933.)

Presides at Trial

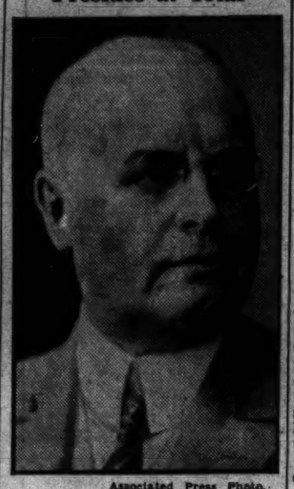

Associated Press Photo.

WILHELM BUENGER, who is presiding officer at trial of five accused of setting fire to Reichstag Building in Berlin last February. They are charged with high treason.

Reichstag Fire Suspect Bars U. S. Attorney

Authur Garfield Hays Not Wanted as Counsel by Red Leader.

Leipzig, Germany, Sept 22 (AP). The suggestion that Arthur Garfield Hays, an American attorney, assist in the defense of one of the accused was politely rejected today by the defendant himself in the second day of the trial of the five men charged with firing the Reichstag building last winter.

Alfons Sack, counsel for Ernest Torgler, former Communist floor leader in the Reichstag, had demanded ejection of newspaper men he said who had reported the trial unfairly.

Sack was asked during an intermission why, if the trial was fair, he did not collaborate with Hays and let the American lawyer see Torgler. Sack replied that if Torgler wanted another attorney, he would gladly step aside.

At that point Torgler interrupted with: "I am satisfied I am adequately represented."

Mr. Hays came here from London, where he attended the hearings of an unofficial international legal commission which investigated the fire.

Germany Retaliates.

Berlin, Sept. 22 (AP).—Stung by boycott measures advocated in foreign lands, the German government will put into effect tomorrow a law permitting drastic restrictions on imports from those countries "subjecting German wares to import restrictions."

Boycott is not mentioned in the law, but it is viewed as a possible retaliation measure.

London Disguises Fast Police Cars

Police Hunt Auto Bandits in Ramshackle Vans.

London, Sept. 22 (AP).—Masquerading as ramshackle tradesmen's vans, the new speedy "Q" cars symbolize the latest means used by Lord Trenchard, head of the Metropolitan Police, to combat motor car bandits.

The cars daily rattle through the metropolis, driven by men in greasy caps and threadbare suits.

Beneath the hoods, however, are super engines capable of motoring 80 miles an hour.

Behind the driver, and hidden from the gaze, sits a wireless operator listenning to the dot-and-dash messages from Scotland Yard.

Stein-Bloch Clothes
INTERNATIONALLY RENOWNED

PROVING Conclusively

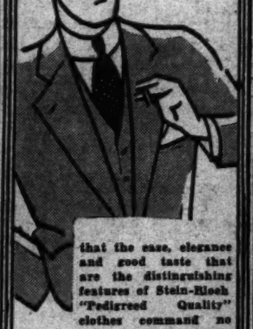

that the ease, elegance and good taste that are the distinguishing features of Stein-Bloch "Pedigreed Quality" clothes command no extra premium in price.

Washington men will find here a comprehensive collection of new fall Stein-Bloch models.

$35.00

The PALAIS ROYAL
MEN'S SHOP
Entrance 10th St. and F St.

Austria-Berlin Peace Rumors Cheer Vienna

Chancellor to Talk Direct With Reich Members at Geneva Parley.

Vienna, Sept. 22 (AP).—Rumors of peace negotiations between Austria and Germany increased tonight on the eve of the departure of Chancellor Engelbert Dollfuss for Geneva, to attend the world disarmament conference.

The fact that the Chancellor will soon be where he can talk with Reich representatives added fuel to the favorable conjecture here.

In this connection the Freie Presse cited new skepticism concerning the pro-Fascist Heimwehr by the recent utterances of Prince Starhemberg, the organization's leader.

The prince issued a statement which partly clarified the relations between his followers and the chancellor following an order yesterday that Heimwehr members should not wear the emblem of the Dollfuss patriotic front. The ban remained, however, despite his statement.

The prince said the chancellor has made "a great stride forward," and "we pledge him our united support if he continues in the future also to advance toward the same goal."

Movie Director Seeks Divorce for Desertion

Los Angeles, Sept. 22 (AP).—Jean Negulesco, motion picture technical director, former stage director and painter, filed suit today for divorce from Winifred Negulesco, charging simple desertion after three years of married life.

The couple married in Nice, France, March 4, 1926, and separated June 30, 1929.

$100,000 Warehouse Fire Destroys Cotton

Moultrie, Ga., Sept. 22 (AP).—The People's Warehouse, covering a block, burned here today with 2,000 bales of cotton. The loss exceeded $100,000.

A night watchman discovered the blaze in a bale of cotton, too late for the fire department to save the building.

Japan Assailed In Soviet Note

Russia Insists on Full Rights in Railway Management.

Moscow, Sept. 22 (AP).—Soviet Russia today lodged a sharp protest with Japan, charging that Japan, through Manchukuo, intended to disregard Russia's rights in the conduct of the Chinese Eastern Railway.

Declaring "Manchukuo is powerless and incapable of being responsible for events in Manchuria," the Russian note charged the two countries "intend rudely to violate the rights of the Soviet manager of the railway, making him dependent on a Manchurian assistant."

"At the same time," the protest continued, "Manchurian authorities, under the direction of Japanese agents, are planning a series of police measures against Soviet employes of the railway.

"The Soviet government accordingly warns that a realization of such measures will be regarded as a violation of treaty obligations and as an inadmissible attempt to seize the railway."

Executive Group Seeks Help for War Mothers

Indianapolis, Sept. 22 (AP).—Asserting no mother who gave a son to war service should ever be dependent on public charity, the national executive committee of the American War Mothers went into session here today to develop a plan for an endowment fund to meet such situations.

A way is sought to raise sufficient money to endow two homes they already own, one in Washington, D. C., and the other in Denver, Colo., to care for dependent war mothers.

Tennessee Authority Favors Speed on Dam

Sheffield, Ala., Sept. 22 (AP).—Immediate construction of Dam No. 3 (Joe Wheeler Dam) at the head of the Wilson Dam pool on the Tennessee River today was recommended by the Tennessee Valley Authority. In a telegram to Judge Allen J. Roulhac, Senator Hugo L. Black, of Alabama, said, "Tennessee Valley Authority unanimously recommends Dam No. 3 as part of public works program."

SCHOOLS AND COLLEGES

National University
Fall Term Begins September 25, 1933
SCHOOL OF LAW
School of Economics and Government
Registrar's Office
Open for Registration 9 a.m. to 7 p.m.
818 13th STREET N.W.
Tel. No. 0617.

Critcher
School of Painting and Commercial Art
1726 Connecticut Avenue
Catherine C. Critcher, Director
Life and Portrait Classes
Miss Critcher, Instructor
Special Saturday Morning Portrait Class
Also
Class for Junior High School Girls and Boys
Courses in All Branches of Commercial Art
Phone NOrth 1966

SCHOOLS AND COLLEGES

PEABODY
BALTIMORE, MD.
Musical Education in All Branches From Beginning to Completion
MT. VERNON PL. & CHARLES ST.
Phone Vernon 5300
Preparatory Department
21 E. MT. VERNON PLACE
Phone Vernon 0065
FALL TERM BEGINS
OCTOBER 2nd
Class and Private Lessons
Circulars on Request

The Swavely School for Boys
An outstanding preparatory school in Northern Virginia, which accommodates 100 boys. Non-military, non-sectarian. Specializes in character building and sound scholarship. Adequate equipment; fine athletic field; golf course. Special courses for West Point, Annapolis and the Coast Guard.
Fall term opens September 18
For Catalog Address
Eli Swavely, Headmaster
Manassas, Virginia Dept. S

L. L. PERKINS
WILL BOND YOU.
United States Fidelity & Guaranty Co.
Phone National 0913. 1415 K St. N.W.

SELECTED SATURDAY VALUES
A Comprehensive Shopping Guide for Those Who Want Greatest Return for Each Dollar Spent
... Each Item the Outstanding Bargain Offer of a Reliable Store

KING'S PALACE
810-818 7th St.
Special Purchase 1,200 New
Boys' Shirts

Sizes 8 to 14
50c
White Tan Blue Green
Fancy Patterns
Well-made broadcloth shirts that fit well and wear well—on sale at this low price in the face of increased costs. Collar attached. Breast pocket. Get a supply—it's sound economy!
Street Floor.

SMALL'S
HOME FLOWER MARKET
1503 Connecticut Ave.

BOXWOOD
Should Be Planted Now
Can be used for hedge or as a single specimen. Freshly dug from our own Nursery for today's sale—extra heavy, well shaped, 18 to 24 inches. A special value—
TODAY Only
98c 6 for $5.50
NO CHARGES
Discount of 10% from above price if purchased personally from our Norbeck Nursery, Norbeck, Md. We offer this as an inducement to visit our Nurseries.
COMPLETE GARDEN SUPPLIES

WHELANS
1105 F STREET
'As Sweet as Its Name ...
Le Pois de Senteur de Chez Moi
"SWEET PEAS"
by CARON
A Limited Supply of this exquisite Perfume—on sale TODAY ONLY

$1.55 FOR THE REGULAR $2.00 DRAM SIZE
As Parisian and different as its name implies. You'll adore the fresh, lasting odeur of "Sweet Peas." An extraordinary price, indeed.

Hechinger Co.
4—Building Material Chain Stores—4
MAIN OFFICE—15th & H N.E. DOWNTOWN—6th & C S.W.
BRIGHTWOOD—5925 Ga. N.W. ANACOSTIA—1905 Nichols Ave. S.E.
SASH for Porch Enclosures
Finest Quality, Glazed; size 28x45 in. Large selection of other sizes priced low

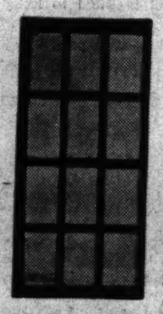

$1.53 DELIVERED TODAY ONLY
Phone Orders AT. 1400
We will help you plan your porch enclosure. Any handy man can build it, or we will recommend a reliable carpenter.
REPAIR STORM DAMAGE
Guttering Roofing
Roof Paint Sash & Doors
Roof Cement Caulking Compound
AT LOW PRICES! ....
Open All Day Saturdays to 5:30

IDEAL BEDDING CO.
622 E Street N.W.
Across the Street From The Hecht Co. Annex.
Extraordinary Sale of BLANKETS

100% All Wool
Double Size
Sateen Binding With Four Rows of Stitching
$2.95
Colors
Rose Orchid Green Peach
We Omit Comparative Prices
See and Judge for Yourself
SATURDAY ONLY...

SIGMUNDS
Corner 7th & H N.W.

EXQUISITE FURS ON ALL COATS IN THIS EXCEPTIONAL GROUP AT TRULY NORMAL PRICES.
COATS
$29.75
Fine wool cloths, silk lined, with smart furs that wear well. Sigmund's high standards have made us well known everywhere for outstanding coat values.
Every New Style Feature. All New Sleeves and Shoulder Details.
OTHER COATS
$16.75 to $39.75

SANDLER'S, Inc.
1415 H St. N.W.
CARL-ZEISS, 8-POWER
BINOCULARS
(Used)
Were $37.50
Saturday Only
$9.90

We offer Grey German Military Glasses representing Government surplus war material.
We purchased a very large quantity which enables us to offer them at a price which is only a fraction of their actual cost.
These glasses were especially produced to German Government specifications, which speaks for itself.
Pupillary adjustment of the jointed bars instantly permits the user to adjust the glass for exact distance between the eyes, insuring fine definition and clear detail. Each ocular individually adjustable. Unusual illumination is provided by the extra large ocular and objective lenses. The eye-pieces are equipped with a metal protective cap.
Act quickly, as our supply is limited.
These glasses are all in very good condition. The cases and straps show signs of wear.

ANGLIN'S BEAUTY SHOP
Clifton Terrace Apartments
14th at Clifton St.
Col. 10136
The materials we use have greatly advanced in price. Consequently we mean it when we say—

ONLY ONE MORE WEEK
Reg. $6.50 Oil
or
EUGENE PERMANENT
Complete
$2.95
3—50c Services $1.00
Until 1 P. M. Daily
All Waves Wrapped by Mr. Anglin
Frederic's Vita Tonic

CLEMENT'S PASTRY SHOP
708 13th St. N. W.
SPECIAL TODAY ONLY
8 PORTION LAYER CAKE

Variety of Flavors
REGULAR PRICE 50c
39c
For Every Occasion a Special Cake
Telephones
Metropolitan 8330
National 4118

The Washington Post

THE WASHINGTON POST PUBLISHING CO.

Eugene Meyer, President and Publisher.

Eugene MacLean, General Manager. F. R. Harrison, Secretary-Treasurer.

The Washington Post is a member of the Associated Press, which is exclusively entitled to the use for republication of all news dispatches credited to it or not otherwise credited in this paper, and also the local news published herein.

OFFICES OF THE WASHINGTON POST

New York, N. Y. ..... 270 Madison Avenue
Atlanta, Ga. ..... 711 Glenn Building
Chicago, Ill. ..... 360 North Michigan Avenue
Detroit, Mich. ..... 8-241 General Motors Building
San Francisco, Calif. ..... Monadnock Building

DELIVERED IN WASHINGTON

Daily, Sunday, 1 yr.	$8.40	Daily, Sunday, 1 mo.	.70
Daily only, 1 yr.	6.00	Daily only, 1 mo.	.50
Sunday only, 1 yr.	2.60	Sunday only, 1 mo.	.20
Sunday only, 1 month (with five Sundays)			.25

BY MAIL—MARYLAND AND VIRGINIA

Daily and Sunday		Sunday Only.		Daily Only.	
One year	$10.00	One year	$4.00	One year	$7.00
Six months	5.00	Six months	2.00	Six months	3.50
One month	.85	One month	.40	One month	.60

OTHER STATES, MEXICO AND CANADA

Daily and Sunday.		Sunday Only.		Daily Only.	
One year	$12.00	One year	$5.00	One year	$8.00
Six months	6.00	Six months	2.50	Six months	4.00
One month	1.00	One month	.50	One month	.75

All Subscriptions by Mail Payable in Advance.

Entered at the Postoffice, Washington, D. C., as second-class mail matter.

Saturday, September 23, 1933.

Controlled Inflation.

Two of the strongest anti-inflationist statements that have been issued during the present week have come from Senator Lewis of Illinois and Secretary Wallace. The former told a group of newspapermen that "puffing the dollar" on the theory that it would mean an advance in the price of cotton or oil would lead to another demand for inflation in other markets, and the result would be to destroy "all the fine work that has been done under the NRA."

On the previous day Secretary Wallace, speaking to members of the Grain Dealers Association in Chicago, asked his audience to remember that inflation is "not a cure-all and that when it stops, as sooner or later it must, we will again discover that our problem is one of achieving balance."

When Senator Lewis and Secretary Wallace assert that the price-raising program of the administration—both in the industrial and in the agricultural field—is jeopardized by inflation, the public is justified in feeling somewhat bewildered. What is the difference, it will be asked, between the controlled inflation which Secretary Wallace champions so energetically and the kind of inflation against which he periodically issues warnings?

Most of the confusion is due to a failure to define the word "inflation"; but it seems evident from the context that the inflation which the senator from Illinois and the Secretary of Agriculture fear is the kind which leads to progressive depreciation of the currency with accompanying indiscriminate increases in the nominal prices of goods and services. Inflation of this sort undoubtedly would deal a fatal blow to plans for readjusting the prices of specific commodities or classes of commodities to bring about that "better balance," which is the theme of Secretary Wallace's addresses and the goal of his ambitions.

Efforts to increase the price of cotton, for example, by reducing acreage or to advance quotations for coal and oil by limiting output can not be carried out effectively if a threat of uncontrolled inflation hangs over the country. Furthermore, the purpose of such planning would be nullified by a violent advance of all prices. For example, twenty-cent cotton or even dollar cotton would bring no benefits to the farmer if he had to pay several hundred dollars for a suit of clothes and proportionately more for other necessities. Similarly, the industries that are organizing to restrict output to amounts that can be sold at a fair profit will not be helped by rising prices that entail correspondingly heavy increases in outlays for wages, raw materials, &c.

If the cost computations upon which plans for adjusting supply to demand are based have to be revised constantly to allow for rapid changes in the purchasing power of the dollar, the mechanism of a program of controlled inflation would be thrown hopelessly out of gear. The mere expectation of monetary inflation tends to make men unwilling to cooperate in long-time plans for raising prices by restricting production.

If there is a prospect that the Government will print enough paper money to advance prices to the level desired, why make the sacrifices and go to the trouble of trying to increase prices by producing and selling less? Secretary Wallace no doubt would reply that a price advance obtained by the paper money route does not remove surplus commodities from the market, nor does it improve the economic status of the seller, who has to pay more for everything that he buys.

Monetary inflation may for a time blind people to the necessity of making the fundamental adjustments of supply to demand, which alone can assure profitable sales. Unless they wake speedily from their delusion, however, complete loss of confidence and the business paralysis which Senator Lewis fears will be the ultimate outcome.

The Pennant Winners.

For the third time the Nationals have won the league pennant under the generalship of youthful managers—twice under Bucky Harris and now under Joe Cronin. Instead of having been handicapped by managerial duties, Cronin played better than ever, and at the same time developed a conquering spirit in his team.

The players face the world contest with enthusiasm based upon knowledge of what they have done and what they can do. They outrank the Giants in batting and fielding, and are undaunted by the formidable array of Giant pitching talent.

The slump of the Yankees is one of the notable features of the season. Washington wins the pennant easily with eight games to the good. At the beginning of the season it was hardly hoped that the Nationals would gain more than second place, with the Yankees at the top. But youth has beaten age in both playing and generalship. In the remaining league games Manager Cronin may be expected to conserve the resources of his star players, now that wins or losses are comparatively unimportant.

The first world series game will be played in New York on October 3. When the contestants meet in Washington a great outpouring of the Nationals' admirers is expected. On the basis of actual points, the local fans have good reason to expect their idols to capture the championship of the world.

The Retail Code.

When it is considered that there are more than 1,500,000 retail stores varying greatly in size and in the conditions under which they do business, it is not surprising that difficulty is encountered in reaching an agreement on a code of fair practice. In view of conflicting opinions the codes drafted for the general retail trade and for drug stores were made public when they were presented to the NRA Administrator, to afford opportunity for registering approval and arguments for revision.

The response from both sides has been prompt and emphatic. The provisions which form the storm center are the disputed principles of price-control and price-fixing. The price-control, or loss limitation provision, declares that no retailer shall sell any merchandise below a minimum price, which shall be the wholesale delivered price with the addition of a charge of 10 per cent. This is called "control," because wholesale prices vary. With regard to drugs the code rules that no standard trade-marked products shall be sold at a discount of more than 21 per cent below the maker's price on the package. This is known as price-fixing, because the manufacturer's price is defined.

Opposition to these provisions from the Mail Order Association of America, various large department stores and retail merchants, and the Consumers' Advisory Board are being voiced in energetic manner. It is contended that retail prices would be based on the wholesale price paid by the smallest store for minimum purchases, and would result in such advances that buying would be restricted. Support for the retail code as drawn comes from the six New York City Retail Dry Goods Associations, the Better Business Bureau and numerous small merchants who believe the regulations will benefit them.

Officials of the NRA who have been instrumental in formulating the code hold that it will tend to lower average retail prices and will check price cutting and alleged abuses arising from the sale of bargain leaders at less than cost.

District Court Building.

In view of the difficulty encountered in efforts to expedite the expenditure of public works funds to relieve unemployment, it may be that the Public Works Administrator will consider favorably the urgent recommendation of District of Columbia authorities for immediate construction of a building to house the District municipal and police courts, Police Department, and other services. Chairman Mary T. Norton, of the District committee of the House, has added her appeal to that of the District Commissioners. In a letter to Secretary Ickes Mrs. Norton characterizes the present building as "a disgrace to our Government."

The conditions surrounding the local administration of justice are utterly unsatisfactory. The court building is overcrowded, insanitary, and unsuitable. A new building is badly needed.

The new structure is planned as a part of the Municipal Center. The designs are advanced to the point where construction could begin without long delay. Since the cost of maintenance of this building would be cared for in the annual budget of the District, it meets all requirements of the Public Works Administration on that score. The other requirements, relating to social usefulness or necessity, engineering feasibility, and legal eligibility, are all met in this case.

The Public Works Administration could devote a reasonable sum to this project with every assurance that the purpose of the law would be promoted.

Costly Pork.

Some interesting facts are brought to light in a statement by the Agricultural Adjustment Administration as to its hog slaughtering campaign. The Government has purchased approximately 3,575,000 swine from which have been cured about 51,000,000 pounds of meat. The average is a little better than 14 pounds of meat per pig.

To get a clear picture of what the A. A. A. has accomplished it is necessary to break up these figures. Only a small portion of the total number of pigs slaughtered is being converted into food. About 36,000,000 pounds of meat have been obtained from 600,000 pigs weighing from 80 to 100 pounds each, and 75,000 sows have yielded 15,000,000 pounds of meat. This leaves 3,500,000 smaller pigs with a total weight of about 159,000,000 pounds from which no edible substances appear to have been saved.

If the average yield of meat per pig is no higher in the future than it has been thus far, there is some doubt as to whether the A. A. A. will be able to supply the Federal Emergency Relief Administration with 100,000,000 pounds of cured pork. Director Hopkins has announced the allotment of that amount of pork to the various States. But at present only 51,000,000 pounds of meat are available.

Nearly 60 per cent of the pigs called for in the Government's program have been slaughtered. The deficiency might be made up by larger purchases of heavier swine, but farmers are extremely reluctant to part with their sows. Only 7.5 per cent of the number sought by A. A. A. agents have been purchased thus far.

In spite of this probable shortage, thousands of tons of pork are going to waste. From the statement of A. A. A. authorities it appears that nothing has been salvaged from the slaughter of 2,900,000 pigs weighing less than 80 pounds, except 13,000,000 pounds of inedible grease and 13,000,000 pounds of fertilizer. The Government has spent $13,000,000 for pigs of this type, or 50 cents per pound for grease and fertilizer. In some cases the undried tankage has been turned over to farmers on request. In other cases it has been destroyed for lack of tankage facilities.

The effect of this venture on pork prices remains to be seen. Officials expect the influence of the Government's purchases to be felt in the hog market of 1934. But the refusal of most farmers to part with their sows suggests that the pork supply next year may yet be abundant; in that case the results of the experiment might be disappointing. At present the outstanding feature of the plan is the meager result obtained from the outlay of a large sum of money.

Stock Exchange Taxes.

Passage by the New York City municipal assembly of local emergency levies imposing a 4-cent per share tax on transfers of stock and a 5 per cent tax on the gross income of all persons engaged in the business of buying and selling securities has so aroused members of the New York Stock Exchange that they have decided to open an exchange in another State. A dozen important Wall Street firms holding 50 memberships in the Stock Exchange have organized the New Jersey Stock Exchange, and announce that more than 1,100 members of the New York institution, or partners in exchange firms, have accepted invitations to join.

It is contended that in addition to existing taxes the projected local levies would make it impossible for many brokerage houses to operate in New York. The location of the new exchange has not been decided upon definitely. Both Newark and Jersey City are being considered, with the latter city more generally favored, apparently, due to its accessibility to New York. The possibility of this abandonment of the metropolitan location seems to be having an effect upon the price of exchange seats. The last sale was made at $150,000, a decline of $50,000 from the previous transfer.

At a meeting of the governing committee of the Stock Exchange, President Whitney and other officials, including the governing body, agreed to assume similar positions with the New Jersey exchange and to direct its affairs. Present plans call for the opening of the new exchange in a limited way on October 2. The New York Curb also has made tentative plans to follow the Big Board to New Jersey. If the more important markets move across the river dealers in unlisted securities and houses with no exchange affiliations also may be transferred. It is understood that New York offices will not be abandoned, but the gross profits tax will be avoided by retaining present Manhattan headquarters as branch establishments, with main offices legally maintained in New Jersey.

While Stock Exchange members are displaying active interest in the New Jersey project, efforts also are being made to avert the necessity of the change. The assembly enactments have not yet been signed by Mayor O'Brien, and petitions signed by more than 50,000 employes of security houses have petitioned the mayor to veto the measure. They also are addressing Gov. Lehman, urging that a special session of the Legislature be called to prevent enforcement of the taxes.

International comity demands that very little be said about the latest Cuban disorders having started in the town of Moron.

Premier Dollfuss denies dictatorial ambitions and proves it by assuming only five Austrian cabinet positions.

Football noses into the picture today, but will occupy a small corner until the Nats finish burying Giant hopes.

European Liquor Rules.

From the Brooklyn Eagle.

Citizens whose business it is to replace the temporary licensing regulations with permanent laws should see to it that the present advantage is not lost—should see that beer, likewise the other drinks that follow repeal, are kept in the open.

Driving them behind closed doors and shrouded windows will bring back the old saloon. Saying, "This is evil; we can not prevent it, but we can hide it where the young can not see it," was the worst error of preprohibition days. A more sensible point of view would be, "If this be evil, at least we shall keep it public that no one may do it unseen." That way it will not be evil; at least not very evil. This is not merely opinion; it is fact, fact that can be verified in 20 European countries. Keep it public. Few men will make sodden souses of themselves in plain view of the passing crowd.

In Europe drinking is almost all public, but even there whenever, exceptionally, the windows are curtained, as in a German weinstube or in the private back room of a French "bistro," it tends to badness. Another important law or regulation for the lawmakers to adopt is the Continental one against "pushing" consumption. It goes without saying that a French cafekeeper is very strictly forbidden to sell any liquor, beer or stronger, to a customer already showing signs of intoxication.

But the law goes much farther. Many foreigners live in France for years without learning it, but the French law flatly forbids a cafekeeper or waiter on pain of canceling the establishment's license to urge or even to suggest that the customer take another drink. A customer can take a table and buy a drink the moment a place opens in the morning—a drink of mineral water if he likes—and, though he sits there until midnight, no one can hint to him that he should take another.

This is occasionally a source of annoyance to foreigners in France. Some of them like to be "looked after"—to have a little more service. It is, however, largely responsible for the fact that alcohol is so small a problem.

Make the new dispensaries, whatever they are called, wide open to public view and forbid the pushing of sales.

Blocking Recovery.

The Once Over.

By H. I. Phillips.

ELMER TWITCHELL ON BARGAIN SALES.

Dear Gen. Johnson: I see by the papers that one of the objectives of the big NRA drive is to get women to cut out bargain sales so that the plan to help merchants get more money for their goods may succeed against chiselers. Well, I hope you succeed, but you have your work cut out for you.

* * * *

Making a steel baron jump through a paper hoop, getting a Pittsburgh coal operator to stand on his head, and prevailing on Hank Ford to do a love waltz with a Blue Eagle is a pipe compared to getting a woman to pay a dollar for something she can get next door for 99 cents.

* * * *

Not that the women of America are lacking in patriotism or enthusiasm for NRA. They are behind it and they want to help it, but the call of the bargain counter is in their blood and they can't escape it. Men are weak enough, and you can't imagine David Harum paying $11 for a horse collar that he could get for $10.78, but women are spendthrifts in comparison.

* * * *

You tell the average woman where she can get a yard of cloth for 20 cents and she will crash right through the door of the store where she is looking at the same material for 22. Only the other day I saw a lady stop right in the middle of an NRA speech when she spotted a sign across the street that read, "Clearance Sale—Nothing Over 89 Cents."

* * *

The love of bargains is a national instinct. We have been developing it ever since the early settlers argued the Indians into selling Manhattan Island for the equivalent of $27, or something like that. We have become a Nation of bargain-hunters, and hell hath no fury like that of a woman who has just bought a hat for $6.50 and finds it on sale the next day at $4.95.

* * *

So, I am just telling you that the toughest part of this New Deal is to get the women of America to close their eyes to marked-down goods and buy to keep prices up. It is going to take a lot of talking, and I don't even think that will do it. How are you fixed on chloroform?

* * *

Well, anyhow, I wish you well, and I will do my part to make my own wife walk by bargain sales, although I know nothing that will slow her to a walk like a "Your Pick for 63 Cents" sign.

Yours truly,
ELMER TWITCHELL.

CAN'T EVEN IMAGINE IT.

George Dunlap, new amateur golf champion, began on a midget golf course, it is revealed. Perhaps his success is due to the fact even today nobody has ever told him about those big open spaces called "rough."

The slogan of labor seems to be, "Strike while the NRA is hot!"

AND ON HER DAY OFF, TOO.

Possibly Jean Harlow wed a cameraman because it is such a relief to have somebody with whom to talk about pictures when she gets home from work.

Inflationist: A man who doesn't care what becomes of the dollar he hasn't got.

If Havana expects to compete with the other resorts this winter she had better localize the revolution in front of Sloppy Joe's and sell seats to the tourists.

We know a man who shaved off his whiskers, threw away his dark glasses, went out into the sunshine and kept opening a suitcase and filling it with clothing. Asked what he was doing, he replied, "I'm practicing repeal."

(Copyright, 1933.)

Another Letter From a Bald-Headed Dad to His Red-Headed Daughter.

By Robert Quillen.

MY DEAR LOUISE: Circumstances and I together have done you a great wrong.

You are young enough to right matters, however, if you have the will to do it, and this is a belated effort to help you develop the will.

The wrong done to you consisted in making your life too soft and easy.

It is usual to regard that as a favor instead of a wrong, and so it seems at the time. But later, when you begin to get the effect you realize how harmful and unfair it was. It is much like keeping a boy's hands soft and tender as training for a job of wood chopping.

I wouldn't have you return to more primitive days when girls got up long before daylight to help with the milking, thaw a frozen pump, bend over a wash tub until noon and finish the day at some light task like hoeing the garden. Many girls do these things yet, but such drastic schooling isn't necessary.

Some hardship is necessary, however, in the building of character.

The building of character sounds like a dull business and probably won't appeal to you. But it really means developing will power, and anybody should be able to see the value in that.

You have heard the old saying that a one-eyed man would be king in a country of the blind.

Well, it is equally true that a man with sound arms and legs would dominate a community of helpless cripples.

Suppose two men are sitting on a porch when a child in the yard is attacked by a dog. One man can not run to her assistance because he has no legs and the other can not because he has no will power. Are they not equally helpless?

Those without will power are crippled no less than those who have physical handicaps.

If an individual can not quit smoking, can not say "no" to an insistent salesman, and can not force himself to do a disagreeable duty, is he not a helpless cripple? He is in a sorry plight if he can't control himself. He has hit bottom.

Will power, which is the frame work of character, is learned by doing disagreeable things—by forcing yourself to get up when you much prefer to lie between warm blankets.

It is easier to learn in childhood, and youngsters who live hard absorb it unconsciously as they steel themselves to do the job required of them.

You missed that training, but you can make up for it if you will. All you need do is practice the art of forcing yourself ahead whenever you feel inclined to hang back.

You must learn it, my dear, for will is the greater part of character and without it you will be a cripple at the mercy of those who are sound. Love,

DAD.

(Copyright, 1933.)

Comment of the Press

Redistricting Army Forces.

Houston Post.

It is to be assumed that in evolving his plan for abandoning 50 Army camps and spending $50,000,000 in improving others, President Roosevelt sees a way to achieve permanent economy. Very likely he has found that within a short time far more than the $50,000,000 he proposes to spend on improvements will be saved through the concentration of troops in fewer camps.

Many of the Army camps still being maintained were established in the days when settlers needed military protection from Indians. Their excuse for existence passed with the passing of the Indian menace. Politics long restrained the Federal Government from taking cognizance of the fact that the Indian wars were over, and the old Indian outposts were maintained as Army camps. Their chief function was to supply an economic asset to the neighboring civilian community.

The rearrangement of Army camps as proposed by President Roosevelt should have been consummated a long time ago. President Hoover started out to do something along that line, but was deterred by the flood of protests. It is to be hoped that President Roosevelt, having set his hand to the plow, will not turn back. Our national defense is in need of being strengthened. Redistribution of the troops will be a step in that direction.

Germany's Experience.

Boston Transcript.

When the Reich inaugurated its experiment in currency inflation, it had no idea that the program would be carried to disastrous lengths. The very arguments for "doing something" that are now being heard in certain sections of this country were put forth by the amateur economists of Germany. It was said then, even as it is said here now, that the brakes could be applied at any moment. What actually happened is written large in every textbook of modern history.

Grants to the States.

Philadelphia Public Ledger.

The lavish grants of funds to the States by the Federal Government and its competition with private commercial enterprise began long before the depression cast its shadow. These policies did not cause the depression, but they weakened the line of defense and thereby put a still heavier burden upon the central Government, one from which it is a question whether it will ever be wholly freed.

No Rest for the Boss.

Richmond Register.

There is no restriction in any of the codes on how long the boss works, due doubtless to the fact that it is realized he will need the time to raise the pay roll.

Just Folks.

By Edgar A. Guest.

How to Be a Success.

Sometimes success so little takes
I wonder that we fail.
The cup of broth a woman makes
For one whose cheeks are pale
May be the deed, if but we knew,
That no one else would think to do.

'Tis not in glory or in fame
That all success is told,
However loud the world's acclaim,
How filled the purse with gold,
Who heedless passes suffering by
Fails all he gains to justify.

A cheery word, a helping hand,
A tiny spring of flowers
May longer on the record stand
Than proof of mightier powers.
Who helps another in distress
That moment comes to true success.

Not all the worth while deeds are great.
In countless little ways
A man may rise above the fate
Which wealth and fame delays.
Success, sometimes, so little takes
It may be broth a woman makes.

(Copyright, 1933.)

Along the Potomac

With

Carlisle Bargeron

WHEN it comes to cutting through the fog and getting right down to fact the Tammany district leaders undoubtedly take the cake. Yes, sir, there is no reason in the world to try to becloud the issue with those fellows, to seek to lose the point in frills or hide the truth in embellishment. They have a canniness, it would seem, that is unexcelled.

Bargeron.

For example, a news story dealing with their present mayoralty mess says a number of them "have come to feel" that Boss Curry made a mistake when he opposed Mr. Roosevelt at Chicago. This truth may have been hidden from them for a time, but to show you how they keep plying through until they get at things, a feeling of it has now come to them, not a certainty as yet, of course, but a "feeling" which their steady plodding for fact is sure to eventuate into conviction ere many more moons have gone by.

* * * *

I HAVE been watching the evolution of the Tammany district leaders' minds to see just how long it would take them to get on this trail. There are cynics who insisted the dumb bunnies would never get onto it. I thought otherwise, and I now find my confidence justified. No such persistent seekers after truth as the Tammany leaders could long be kept from such an obvious fact as that Boss Curry make a mistake when he opposed Mr. Roosevelt at Chicago. It was something to which their utter relentlessness sooner or later was bound to bring them.

That Boss Curry made a mistake there is not the slightest doubt. I don't know just what else he could have done, if anything, with Mr. Al Smith on his hands. I doubt that anyone in Boss Curry's shoes under the circumstances would have done any better, which is to say the boss was in a fix.

But when he did what he did, he made a mistake, there is no disputing that.

* * * *

AND what the Tammany district leaders are now coming to "feel" those of us in Washington have known for many months. That is, that it was a most costly mistake Boss Curry made.

The price he must pay is just now being definitely worked out. That Mr. Roosevelt would some time get to it there has never been any doubt. The banking crisis, the international conference, the NRA and the other things with which he has to deal have delayed him somewhat in getting around to this matter, but around to it he is coming now.

The result will be, in a few months, that Tammany likely will be no more than a local organization, if that, and probably Boss Curry will have been relegated to the limbo of things of the past.

* * * *

DEFINITE plans for dealing with him and his organization are understood not to have been determined upon. They involve, though, two alternative courses, one of running Mr. McKee of the Bronx, who had quite a popular appeal the few months he served last year, as the independent Democratic candidate for mayor against Mayor O'Brien, the Tammany nominee, and Mr. Fiorello LaGuardia, the Republican-fusion candidate—or of getting behind Mr. LaGuardia to insure his victory over O'Brien.

Either way, Tammany and Boss Curry seem bound to lose.

In the end it is more probable the administration here will decide to get behind Mr. McKee. He is the protege of Bronx Leader Flynn, who did not make the mistake of opposing Mr. Roosevelt at Chicago, who instead, gave his all to the cause.

And after all, Mr. McKee is a Democrat. For the White House to get behind a Republican might not set so well with other Democratic organizations. What kind of party business is this, they might ask.

* * * *

MR. ROOSEVELT has reason to feel most kindly toward Fiorello, though; most kindly, indeed. When Fiorello, a most capable fellow, was here in the House he voted with the Democrats nearly all the time.

Of more importance to Mr. Roosevelt, though, it was he who started the rout against the sales tax on which Mr. Jack Garner, then an aspirant for the Presidency, was riding very high. Until this came about the name of "Honest" Jack Garner, or Texas Jack, or whatever it was they called him, was going right well out in the country as a leader of commanding proportions, as one who might well sit in the White House.

When the sales tax fight which LaGuardia stirred up was over, Cyclone Jack looked like just a gentle breeze. Which, of course, didn't make Candidate Roosevelt mad.

FOOT-POWER.

"Travel afoot as much as possible," is the counsel of Mussolini. One who moves about in this democratic way is not in a mood for de luxe resorts. The pedestrian is frequently led into populous places if he walks far in any large city, says the New York Times. He is likely to find streets unknown to the automobile. Moreover, the walking habit induces promptness and patience. It can hardly be held that the suggested alternative, the motorcycle, nourishes any of these virtues, though the centaurs were the only monsters of antiquity to whom good traits were assigned. But they were noiseless.

Lee Sword Gift At West Point Hit by G. A. R.

Veterans Ask U. S. Stop Practice of Daughters of Confederacy.

St. Paul, Minn., Sept. 22 (AP).—The Grand Army of the Republic today condemned the practice of the Daughters of the Confederacy of presenting each year a Robert E. Lee sword to a West Point Military Academy cadet.

The Civil War veterans, as their sixty-seventh encampment ended, urged the Government to abolish the practice.

Explaining the resolution criticizing 10 per cent cuts in Civil War pensions under the national economy act, Judge James W. Willett, of Tama, Iowa, judge advocate general, said the veterans felt keenly the effect such a cut would have on widows of veterans.

The G. A. R., however, refused to join other veteran groups in fighting pension cuts and criticizing the administration in Washington.

"The G. A. R. feels the pension cuts were effected as means toward balancing the national budget, and to have joined any such organization would be construed as criticism of the administration," Willett said.

Another resolution protested sale of 50-cent coins at the World's Fair in Chicago to help defray cost of the Stone Mountain Memorial to Confederate soldiers.

District Liquor Plan Presented

Crusaders' Leader Offers Ideas to W. W. Bride.

A plan for control of hard liquor and beverages of more than 3.2 per cent in the District following repeal of the eighteenth amendment was outlined yesterday to Corporation Counsel William W. Bride by Rufus S. Lusk, vice executive commander of the Crusaders for the past two years.

Bride said he would study the Lusk plan, as well as the Wickersham report and liquor control laws already passed by other States.

The District Commissioners yesterday relieved Assistant Corporation Counsel Vernon E. West from extra duty as chairman of the "beer board," which passes on beer permits. His colleague, Walter L. Fowler, of the corporation counsel's office, was named in his stead.

Band Concert.

United States Soldiers' Home Band. Bandstand—3:30 P. M.

March, "A. B. A." (American Bandmasters Association) ..... Goldman
Overture, "Undine" ..... Lortzing
Intermezzo (a) "Traumerei" ..... Jensen
(b) "Melodie in Ab" (Flat), Zimmerman
Scenes from musical comedy, "The Gypsy Princess" ..... Kalman
Intermezzo, "A Whispered Thought" ..... Johnson
Waltz suite, "Youthful Fancies," Dell-Oro
Finale, "The American Legion," Arthur Prior
"The Star-Spangled Banner."

Ship Movements

At New York.

Arrived Yesterday.

Deutschland, from Hamburg.
Stavangerfjord, from Oslo.

Sail Today.

Scanstates, for Copenhagen.
Veendam, for Plymouth.
Saturnia, for Gibraltar.
Ile de France, for Plymouth.
Ragnhildsholm, for Gothenburg.
Britannic, for Galway.
Transylvania, for Belfast.

Sail Monday.

Excelsior, for Greece.

Reported by Radio.

Statendam, from Rotterdam; due at Fifth street, Hoboken, today.
Europa, from Bremen; due at Fifty-eighth street, Brooklyn, tomorrow.
General Van Steuben, from Bremen; due at pier 42, North River, tomorrow.
American Trader, from London; due at pier 56, North River, Monday.
Laconia, from Liverpool; due at pier 56, North River, Monday.
Caledonia, from Glasgow; due at pier 58, North River, Monday.
Minnewaska, from Antwerp; due at pier 61, North River, Monday.

UNIVERSALIST.

UNIVERSALIST NATIONAL MEMORIAL CHURCH
Cor. 16th and S sts. nw.
Rev. FREDERIC W. PERKINS, D. D.
10:15—Church School
11:00—Service of Worship
"What Instead of Prohibition?"
NATIONAL CAPITAL CHOIR
Albert W. Harned, Mus. Doc.

Presbyterian

CENTRAL PRESBYTERIAN
Southern General Assembly
16th and Irving Sts. N.W.
Rev. James H. Taylor, D. D., Pastor.
9:30 a. m.—Sunday School.
11:00 a. m.—Morning Worship.
8:00 p. m.—Evening Worship.

Church of the Pilgrims
ON THE PARKWAY
At 22d and P Sts. N.W.
Gift of the Presbyterians of the South to the Nation's Capital.
REV. ANDREW REID BIRD
Minister.
Divine worship at 11 a. m. and 8 p. m.
A CORDIAL WELCOME TO YOU.

COVENANT-FIRST
Connecticut Ave. at 18th & N Sts.
Dr. Albert Joseph McCartney
Minister
Rev. Samuel Robinson Allison
Asst. to Minister
Morning Service at 11 A. M.
Subject: "THE RADIANCE OF A CHRISTIAN LIFE."
DR. McCARTNEY PREACHING
Sunday school for all grades at 9:40 a. m.
SPECIAL RALLY DAY PROGRAM.

NEW YORK AVENUE CHURCH
13th & H & N. Y. Avenue
Ministers
DR. JOSEPH R. SIZOO
DR. ALBERT EVANS
11:00 A. M.—"If We Were Christians"
8:00 P. M.—Evening Vesper Service

UNITARIAN.

All Souls' Church
Sixteenth and Harvard Streets
Minister
Ulysses G. B. Pierce, D. D.
9:45 a. m., Church School.
11:00 a. m., Morning Worship. Sermon by the Minister.
"FACE VALUE"

METHODIST EPISCOPAL SOUTH.

MOUNT VERNON PLACE
Southern Methodism's Representative Church. Mass ave. at 9th st. nw.
FORNEY HUTCHINSON, D. D., Pastor
11 a. m.—"God, Church and Company."
8 p. m.—"The Rich Young Ruler."
Dr. Hutchinson will preach.

Episcopal
Rock Creek Church
Founded A. D. 1719
Rock Creek Church rd. and Webster st.
Rev. F. J. Bohanan, D. D., Rector.
Services—8:30, 9:30, 11 a.m. and 7 p.m.

ST. AGNES' CHURCH
46 Que Street Northwest.
(Fla. Ave. or N. Capitol St. Cars.)
Rev. V. O. ANDERSON, Rector.
Sunday services, 7 and 11 a. m. Daily mass, 7 a. m. Evensong and intercessions, Friday, 8 p. m.

ST. JOHN'S CHURCH
LAFAYETTE SQUARE
8 a. m.—Holy Communion.
11 a. m.—Morning Prayer and Sermon.
The Rev. Leon A. Shearer will preach

Washington Cathedral
Wisconsin and Massachusetts Avenues and Woodley Road.
Holy Communion 7:30 a. m.
Morning Service, Holy Communion and Sermon. Preacher, the Rt. Rev. Robert E. L. Strider, D. D., Bishop Coadjutor of West Virginia 10:30 a. m.
People's Evensong and Sermon. Preacher, the Bishop of Washington 4:00 p. m.

CONGREGATIONAL.

MOUNT PLEASANT CHURCH
1410 Columbia road
Rev. RUSSELL J. CLINCHY, Minister.
9:30 A. M.—Church School.
11:00 A. M.—Sermon.
"WHAT SHALL WE THINK OF PAIN AND LOSS?"

FIRST CONGREGATIONAL CHURCH
10th and G sts. nw.
Allen A. Stockdale, D. D., Minister.
Dr. Stockdale preaches at 11 a. m. on "Creative Religious Education." 8 p. m., Young People's Rally. Rev. James R. Clinton, of Philadelphia, guest speaker. Thursday, 6 o'clock supper; service, 6:45. Dr. W. L. Darby, speaker.

CHRISTIAN SCIENCE.

Christian Science
Churches of Christ, Scientist, Branches of The Mother Church,
The First Church of Christ, Scientist in Boston, Mass.
First Church of Christ, Scientist, Columbia rd. and Euclid st.
Second Church of Christ, Scientist, 111 C st. ne.
Third Church of Christ, Scientist, 13th and L sts. nw.
Fourth Church of Christ, Scientist, 16th and Meridian sts. nw.
SUBJECT:
"REALITY"
SERVICES
SUNDAY—11 a. m. to 8 p. m.
SUNDAY SCHOOL—11 a. m.
WEDNESDAY EVENING MEETINGS, 8 O'CLOCK.
READING ROOMS:
FIRST CHURCH, 730 17th st. nw. Hours, 9 to 9 (except Wednesdays, 9 to 7, and Sundays and holidays 2:30 to 5:30).
SECOND CHURCH, 111 C st. ne. Hours, 1:30 to 5:30 week days; closed Sundays and holidays.
THIRD CHURCH, Colorado Bldg., 14th and G sts. Hours, 9:30 to 9 (except Wednesdays, 9:30 to 7:30; Sundays and holidays, 2:30 to 5:30).
FOURTH CHURCH, Tivoli Bldg., 3313 14th st. Hours, 9 to 9, week days; Wednesdays, 9 to 7:30; Sundays, 2:30 to 5:30; holidays, 2:30 to 7:30.
All are welcome to attend our church services and use our reading rooms.

News of Washington's Churches

"Radiance of Christian Life" Covenant-First Sermon.

At the Covenant-First Presbyterian Church tomorrow at 11 a. m., Dr. Albert Joseph McCartney will preach on "The Radiance of a Christian Life."

The Young People's Society will meet at 7 p. m. in the fireside room of the church house. The topic will be, "Public Opinion, How it Is Created and When and How Christians Should Stand Against It."

The fall sessions of the Sunday school will be resumed tomorrow with a rally day service entitled "Let All the People Praise Thee."

The All-Comers Men's Bible Class will meet with the Sunday school from 9:40 until 10:15 for the rally day service.

Dr. Bohanan to Preach At Rock Creek Church.

The services tomorrow at Rock Creek Episcopal Church, Rock Creek Church road and Webster street northwest, include morning prayer at 11 o'clock, with sermon by the rector, the Rev. Dr. Franklin J. Bohanan.

At celebration of Holy Communion at Washington Cathedral on Thursday, at 7:30 a. m., there will be intercessions for the clergy and congregations of Rock Creek Parish. The parish will participate in the service at the cathedral on Friday at 3 p. m. in observance of the tenth anniversary of the consecration of Bishop Freeman. On Friday, St. Michael's and All Angel's Day, Holy Communion will be celebrated at 9 a. m.

The services tomorrow at Holy Comforter Chapel, Rock Creek Parish, 5714 Georgia avenue, include celebration of Holy Communion at 7:30 a. m., morning prayer and sermon at 11 o'clock, and evening prayer and address at 7:30.

Dr. Darby Will Preach At Concordia Church.

Dr. W. L. Darby, secretary of the Federation of Churches, will preach tomorrow morning in Concordia Church, Twentieth and G streets. The pastor, the Rev. Charles Enders, has been called out of the city to speak at an important service elsewhere.

Dr. Day Will Address Ministerial Union.

The September meeting of the Ministerial Union will be held on Monday in New York Avenue Presbyterian Church, at 11 o'clock. The speaker will be Dr. Albert E. Day, pastor of Mount Vernon Place Methodist Church, of Baltimore, Md., and his subject is "A Plea for Old-Fashioned Religion."

Spiritual Leadership Topic of Dr. Taylor.

At the Central Presbyterian Church tomorrow morning the pastor, Dr. James H. Taylor, will preach on "Spiritual Leadership" and at night on "Things That Abide."

Following the recommendation of the general assembly of the church there will be a school of missions in the church to study the missionary work of the church.

Every church in the assembly is expected to use as the text book on this study, "The Ambassador Supreme." These studies begin throughout the church on October 8.

City Bible Society Annual Meeting October 2.

The annual meeting of the Washington City Bible Society will be held on Monday night, October 2, in the New York Avenue Presbyterian Church. The address will be by Dr. Eric M. North, of New York City, general secretary of the American Bible Society.

"Source of Healing Waters" Sermon by Dr. Harmon.

Dr. H. H. Harmon will preach at the National City Christian Church tomorrow morning on "The Sacred Source of Healing Water.." His sermon for the evening service will be "The Unrecognized Jesus."

A National City Christian Church convention, patterned after State and National church conventions, will be held at the Vermont Avenue Church on the evenings of October 3, 4 and 5.

The purpose of the convention is to visualize the entire program of the church to the membership.

"Face Value" Sermon Topic Tomorrow by Dr. Pierce.

At the 11 o'clock service at All Souls' Church (Unitarian), the minister, the Rev. Dr. Ulysses G. B Pierce, will preach on the subject "Face Value."

Immediately following the morning service, the Lend-a-Hand Society will hold its first meeting of the season. The church activities committee under the leadership of Mrs. D. Priscilla Edgerton will meet on Tuesday evening.

Christian Science Topic Is on "Reality."

"Reality" is the subject of the Lesson-Sermon in all the Churches of Christ, Scientist, tomorrow. The Golden Text is from Isaiah 65:17: "Behold, I create new heavens and a new earth, and the former shall not be remembered, nor come into mind."

Among the citations which comprise the Lesson-Sermon is the following from the Bible: "The light of the body is the eye: therefore when thine eye is single, thy whole body also is full of light; but when thine eye is evil, thy body also is full of darkness. Take heed, therefore, that the light which is in thee be not darkness." (Luke 11: 34,35).

The Lesson-Sermon also includes the following passage from the Christian Science Text Book, "Science and Health With Key to the Scriptures," by Mary Baker Eddy: "According to Christian Science, the only real senses of man are spiritual, emanating from divine Mind.

When Jesus declares that "the light of the body is the eye," he certainly means that light depends upon Mind, not upon the complex humors, lenses, muscles, the iris and pupil, constituting the visual organism" (pages 284 and 393).

Mass to Be Celebrated for Spanish Catholics.

Mass will be celebrated exclusively for the Spanish-speaking Catholics of Washington at 10 a. m. every Sunday, beginning tomorrow, in the chapel of Perpetual Adoration Convent, 1419 V street northwest. Priests of the Order of Discalced Carmelites will conduct the services.

"God, Church and Company" Is Dr. Hutchinson's Text.

Dr. Forney Hutchison will preach twice tomorrow at Mount Vernon Place M. E. Church South. His morning subject is "God, Church and Company." His evening text is "The Rich Young Ruler." The large robed choir, conducted by R. Deane Shure, director of church music, will present an anthem at each service.

Dr. J. Howard Wells, presiding elder of the Washington district, will conduct the fourth quarterly conference Friday night at 8 o'clock.

Israel Leaders Reviewed

God Selects the Heart to Work Out His Plan and to Every One Work Is Given According to His Ability to Give Fruition to It.

(Review of Third Quarter.)

Golden Text: "Be strong in the Lord, and in the power of His might." (Eph. 6:10.)

By Wyman Walker.

"As a man thinketh in his heart, so is he." God has allotted to each man his portion according to that man's ability—though God is no respecter of persons, he is a respecter of hearts.

In dealing with man, God looks upon his heart according to the precept of man's willingness to do His will.

God selects that heart to do the things He would have done to carry out His plan. Then man is awarded according to his labors. "Even so faith, if it hath not works, is dead, being alone." (Jas. 2:17.)

In summarizing the characters we have been studying, Joshua's portion was a leader, and he was blessed in God's allowing him the privilege of allotting the inheritance given Abraham and his seed, the 12 tribes. Caleb received his portion in being obedient.

In Deborah, God shows his strength through the weaker sex in a physical sense. This study shows that strength—physical, intellectual or otherwise—without God is lost.

Through Isaiah, God shows us that while strong drink slays its thousands, the fleshly or worldly lust slays its tens of thousands. God's portion to Isaiah was His mouthpiece. "Righteousness exalteth a nation, but sin is a reproach to any people." Gideon was also a leader and a fighter, who permitted God to work through him to deliver Israel out of deterioration. "God is our refuge and strength, a very present help in trouble."

Degeneration through running after other gods and the worshiping of false gods is always a stumbling block in our path of righteousness, and will bring strife and impoverishment upon us.

The story of Ruth gives a very clear conception, in the sense of prophecy, of the past, present and future states of Israel. Hannah's faith in Jehovah to deliver her of the approach of others is only typical of Israel's condition today.

Did God answer Hannah's fervent prayer? Indeed, He did, and He will answer again when He hears Israel's cry. All the prophets tell us of Israel's blinded condition to our Lord and Savior, Jesus Christ. God gave Hannah a man-child—Samuel, God's blessed, prophet-priest.

In that Israel was clamoring for a king, it was through their own efforts Saul was enthroned, but reaped corruption and sin; while David, being God's anointed, was rejected even as Christ was rejected, turned to his friend, Jonathan, who typifies the Christians while Christ is rejected, thanks be to the Father that He shall reign as did Solomon: "Solomon in all his glory could not praise him as will Israel in that day."

Will that not be a great day when all sin is banished, and the hearts of men shall be pure and unadulterated and we shall "enter into His gates with thanksgiving, and into His courts with praise." (Ps. 100:4.) "The works of His hands are verity and judgment; all His commandments are sure." (Ps. 111:7.)

It was through faith in God that these men wrought their mighty deeds and "obtained a good report." The Pauline writing to the Hebrews says, "Faith is the substance of things hoped for, the evidence of things not seen."

Faith gives us those wonderful things which are to the "heirs of salvation." It vivifies, justifies, sanctifies, pacifies, certifies, glorifies! "For the love of money is the root of all evil, which, while some coveted after, they have erred from the faith, and pierced themselves through with many sorrows.

"But thou, O Man of God, flee these things; and follow after righteousness, godliness, faith, love, patience, meekness. Fight the good fight of faith, lay hold on eternal life." (I Tim. 6:10-12a.)

"Wherefore I perceive that there is nothing better than that a man should rejoice in his own works; for that is his portion; for who shall bring him to see what shall be after him?" (Eccl. 3:22.)

"If We Were Christian," Sermon by Dr. Sizoo.

Tomorrow morning Dr. Sizoo, at the New York Avenue Presbyterian Church, will have for his subject, "If We Were Christian."

The Church Bible School, at 9:30 a. m., will observe its promotion day, when special recognition will be given those who have completed the work in the various departments of the school.

The Christian Endeavor Society will observe a special service tomorrow evening at 7 o'clock, preceded by a fellowship tea. Dr. Sizoo will speak on "A Fundamental Requisite."

Religious Education Sunday At First Congregational.

First Congregational Church, Tenth and G streets northwest, tomorrow will observe religious education Sunday. The Sunday school will have its rally day and official opening tomorrow morning at 9:45 o'clock.

At the morning service, Dr. Allen A. Stockdale, the minister, will preach on "Creative Religious Education." During the service members of the church school staff will be formally installed. A young people's rally will be held in the evening at 8 o'clock.

"Pain and Loss" Topic Of Rev. Mr. Clinchy.

"What Shall We Think of Pain and Loss?" is the question which the Rev. Russell J. Clinchy, minister of the Mount Pleasant Congregational Church, will answer tomorrow at the 11 a. m. service.

At the 9:30 a. m. rally day service of the church school, Miss Ruth Warren leads the worship. Dr. D. Houston Buchanan, chairman of the Board of Education, will give the rally day talk; William Powell speaks on the question "Do We Need This Church School?" and Spencer Russell will suggest "How We Can Help the Church School This Year." Certificates of promotion will be presented by B. A. Chandler, superintendent of the school.

Dr. Perkins Will Preach On Liquor Situation.

"What Instead of Prohibition?" is the sermon topic of Dr. Frederic W. Perkins at the service of the Universalist National Memorial Church tomorrow at 11 o'clock.

On Tuesday the Ladies' Aid Association will have its first meeting of the fall season, with luncheon and business session. At 8 o'clock there will be a benefit card party in the Romaine-Van Schaick room. There will be a special meeting of the board of management on Thursday at 8 o'clock.

Drs. Freeman and Strider To Preach at Cathedral.

The Right Rev. Robert E. L. Strider, Bishop Coadjutor of West Virginia, and the Right Rev. James E. Freeman, Bishop of Washington, will be the preachers at services in the great choir of Washington Cathedral tomorrow. Dr. Strider will deliver the sermon at the celebration of Holy Communion at 10:30 a. m. Bishop Freeman will occupy the pulpit at the people's evensong service at 4 p. m.

Plans for the tenth anniversary of Bishop Freeman's consecration on Friday, September 29, the Feast of St. Michael and All Angels, have been completed by the standing committee of the Diocese of Washington. The program will be as follows:

7:30 a. m.—Bishop Freeman will celebrate Holy Communion in the Bethlehem Chapel.

11:00 a. m.—The bishop will preside at a celebration of the Holy Communion in Epiphany Church, on G street, the scene of his consecration service ten years ago, and will deliver a greeting from the pulpit.

12:30 p. m.—The clergy of the diocese will give a luncheon in honor of Bishop Freeman in Epiphany Parish Hall.

3:00 p. m.—The bishop will participate in a festival service of evening prayer in the great choir of the Cathedral.

4:00 p. m.—There will be a reception in the bishop's garden on Mount Saint Alban for all who wish to greet him on this occasion.

Holy Name Speaker

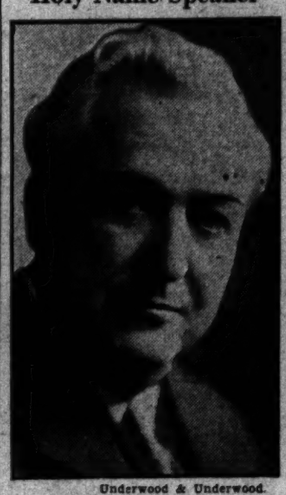

Underwood & Underwood.

SENATOR PAT McCARRAN, of Nevada, who will be one of the prominent speakers Sunday afternoon at the Virginia diocese convention of the Holy Name Society in Fredericksburg, Va.

Brotherhood Opposes Rail Consolidations

Albany, N. Y., Sept. 22 (AP).—Officials of the Brotherhood of Railway Trainmen, meeting here today, prepared a resolution on system consolidation after listening to opposition.

A. F. Whitney, president of the "Big Four" Brotherhood, said the resolution would oppose consolidation. The survey was made by T. S. Jackson, general chairman of the Illinois Central, and Frank Aldrich, general chairman of the Missouri Pacific.

Virginia Host To Convention Of Holy Name

Senator McCarran Among Speakers Tomorrow in Fredericksburg.

Fredericksburg, Va., Sept. 22 (Spl.).—Nearly 1,000 members of the Holy Name Society are expected to attend annual convention of the Virginia Diocese sponsored by St. Mary's Parish, of this city, Sunday.

The Right Rev. A. J. Brennan, Bishop of Virginia, will serve mass at 8 o'clock. Father Conlin, O. P., national director, of New York City, will preach. After mass and Holy Communion, members will convene for breakfast.

The morning business session will begin at 10 o'clock in the high school auditorium. M. Daily Walsh, Virginia diocesan president, will preside over both morning and afternoon sessions.

Mgr. Ireton, director of the Archdiocese of Baltimore Holy Name Society, and Senator Pat McCarran, of Nevada, will speak at the afternoon session. Visitors will be welcomed by Mayor R. J. Payne who will be introduced by Mr Sol Ventura. The Rev. J. V. Brennan will welcome visitors in behalf of the parish and introduce Hon. O'Connor Goolrich, former Virginia State senator.

Distinguished guests also include Father Thomas Rankin, dean of the Northern Virginia section; Father E. L. Stephens, propagation of the faith director; Father Lane, of Elizabeth City, N. C.; Father Byrne, editor of the Virginia diocesan newspaper, and Col. Peake of Washington.

Passengers—Express—U. S. Air Mail
NIGHT SERVICE
NEW YORK—ATLANTA
Lv. Washington 2:30 A.M., Ar. New York 5:40 A.M. Lv. Washington 11:30 P.M., Ar. Atlanta 5:20 A.M., C.T.
ROUND TRIP
New York, $20. Atlanta, $65.
Also convenient daylight schedules daily to New York, Atlanta, Jacksonville, Miami and intermediate cities.
EASTERN AIR TRANSPORT SYSTEM
809 - 15th St., N.W. (NAt. 8922)
Washington Airport (NAt. 3646)

WOODWARD & LOTHROP
10th, 11th, F and G Streets
Phone DIstrict 5300

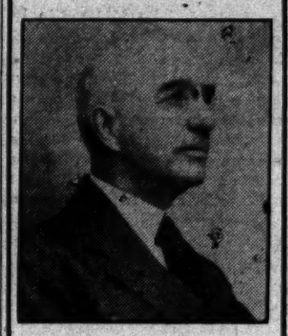

Here Today—
Paul Wilstach
historian and raconteur
To Autograph His Books

He will autograph the first editions of *Hudson River Landings*, now on sale, and any copies of his earlier books, today, from 2:30 to 5.

Hudson River Landings is the story-history of that majestic river and the fascinating people who passed its shores long ago. Mr. Wilstach's intimate knowledge of American folk-lore makes the Headless Horseman of Sleepy Hollow as vivid as the man who lost a leg at Saratoga and sold his country for British gold. $3.75 the copy.

To those who know *Potomac Landings, Tidewater Maryland, Tidewater Virginia,* and *Mount Vernon,* these charming, leisurely narratives need no introduction. Those who have not been so fortunate will be glad to know that each of them is now $3.75.

Telephone orders for autographed copies of any of these books must be made this morning (DIstrict 5300).

BOOKS, AISLES 23-25, FIRST FLOOR

WOODWARD & LOTHROP
10th 11th F AND G STREETS
PHONE DISTRICT 5300

A PAGE FROM
MEN'S FALL STYLE SURVEY

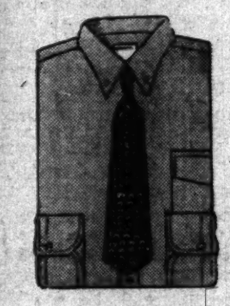

A Revival of
Oxford Shirts with Button-Down Collars

—particularly so with university men—is in line with the masculine, out-door trend. Comfortable, porous, and as airy a shirt as can be worn. Plain blue, gray, tan, white. Each..... $2

THE MEN'S STORE, SECOND FLOOR

WOODWARD & LOTHROP
10th 11th F AND G STREETS
PHONE DISTRICT 5300

A little of
"The Grandeur That Was Rome"

—has gone into the coloring and craftsmanship of these Italian leather gifts. On rich reds, dull greens, and deep blues, they have tooled elaborate borders and intricate coats-of-arms. Rampant lions and golden Phoenixes decorate the book covers. A procession of solemn beetles or sprays of conventionalized flowers edge the cigarette cases and jewel boxes. From our wide range of articles, styles, colors, and prices, you may select an ideal gift.

Covers for Books	$1 to $3
Telephone Book Covers	$3.50
Jewel Boxes	75c and $1.25
Fine Jewel Boxes	$12.50 to $22.50
Card Boxes	$1.50 to $3.50
Photograph Albums	$2 to $3.50
Scrapbooks	$4 to $6.50
Cigarette Cases	$1.50 to $3.50
Address Books	$2 and $3
Waste Baskets	$3.50

STATIONERY, AISLE 2 FIRST FLOOR
GIFTS FIRST AND SEVENTH FLOORS

WOODWARD & LOTHROP
10th 11th F AND G STREETS
PHONE DISTRICT 5300
NRA

ROLAY
for those red smears —contagious as fresh paint—

Woodward & Lothrop is first to present this lip-stick tissue in smart black-and-silver, red-and-silver, green-and-silver, or blue-and-silver cases of lip-stick dimensions. Rolay unwinds as you use it, and absorbs that extra bit of lip rouge.

$1 For the original box, containing Rolay and 16 refills.

Box of 12 refills, 25c.

TOILETRIES, AISLES 16, 18, 20 FIRST FLOOR

President on Yacht Trip for Week End

Small Party of Friends Accompanies Chief Executive on Sequoia; Members of Congress Gather in Capital.

The President left Washington late yesterday afternon for Fredericksburg, Va., where he boarded the Presidential yacht Sequoia for a brief cruise in the Rappahannock River. The President will return to Washington Sunday evening. In the party this week-end are Judge and Mrs. Rosenman, Rear Admiral and Mrs. Cary T. Grayson, Miss Marguerite Le Hand and Capt. Walter N. Vernou.

While the President is enjoying a short respite, numerous senators and representatives are returning to the Capital for the autumn and early winter, in spite of the fact that Congress will not convene for another three months.

Senator and Mrs. Bennett Champ Clark, with their sons, Champ Clark 2d and the twins, Marsh and Kimball, have arrived in Washington by motor from their home in St. Louis and will move soon to their new home in Spring Valley.

Senator J. Hamilton Lewis has been in Washington several weeks and is making his home at the Mayflower, while Senator and Mrs. Peter Van Nuys have opened their apartment at Wardman Park Hotel. Senator William E. Borah, who until the last few weeks has been ill, is in Idaho now, but will rejoin Mrs. Borah at their home on Connecticut avenue early next month. Senator and Mrs. Thomas Gore have moved to their home in Massachusetts Avenue Park, and will have with them for the winter their son-in-law and daughter, the newly appointed director of the Aeronautics Division of the Department of Commerce and Mrs. Gene Vidal.

Representative and Mrs. Fred A. Britten have returned from a six-weeks motor trip in New England and Canada and for the last few days have been in Atlantic City. They will return to their home on Sheridan Circle today. Representative Dennis Chavez, of New Mexico, and Mrs. Chavez, with their daughter, Miss Yamelda Chavez, have been in Washington during the summer. Miss Chavez will take an active part in the debutante activities this winter.

Ambassador of Turkey Host at Luncheon.

The Ambassador of Turkey, Mr. Ahmet Muhtar, entertained a small company at luncheon yesterday in the embassy. Plans are being completed for the three-day celebration of the establishing of the Turkish Republic.

The retiring Minister of the Union of South Africa and Mrs. Louw will return to the Capital on Monday from a Great Lakes trip. They visited the Century of Progress Exposition while in Chicago and later went to Cleveland and Detroit.

The Minister of Czechoslovakia and Mme. Veverka, with their daughter, Miss Nella Veverka, and their son, Mr. Fredinand Veverka, will arrive the first of October, coming from their home in Prague, where they have spent the last six weeks. They will be accompanied by the First Secretary of the Legation, Mr. Otakas Kabelac. During the Minister's absence, Dr. Josef Nemecek has acted as Charge d'Affaires ad interim.

The Minister and Mme. Veverka probably will carry out their custom of giving a reception at the legation on Saturday, October 28, in celebration of their National Independence Day.

Mrs. Wallace Honor Guest at Luncheon.

Mrs. Henry A. Wallace, wife of the Secretary of Agriculture, was the guest of honor at the luncheon given at the National Women's Country Club yesterday. The president of the club, Mrs. Walter R. Tuckerman, presided at the large flower-decked table.

Those present included Mrs. Claude A. Swanson, wife of the Secretary of the Navy; Mrs. William E. Borah, Mrs. Mark L. Bristol, Mrs. Ralph Jenkins, Mrs. Guy V. Henry, Mrs. James Carroll Frazer, Mrs. Harry P. Huse, Mrs. Joseph E. Davies Mrs. Frank W. Mondell, Mrs. Bates Warren, Mrs. John W. Holcombe and Mrs. Perry S. Heath.

This is the first of the series of weekly luncheons to be held at the club throughout the autumn season. They will be held on Tuesdays hereafter.

The first dinner dance of the season will be held at the club the evening of September 26, and the winter series of bridge luncheons will commence on September 28.

The Commercial Counselor of the British Embassy and Mrs. Harry O. Chalkley are spending a few days in New York and are at the Weylin Hotel.

Mr. and Mrs. Forbes W. Morgan entertained at a small luncheon Thursday, prior to their departure for New York, where they will spend the week-end with Mr. Bernard M. Baruch, who has just returned from Europe. They will return Monday.

Mrs. George Murray, who has been visiting her sister, Mrs. George Barnett, for several months, has left for the West Coast, where she will join Commander Murray in San Diego. Commander Murray until recently was United States Naval Attache for Air at the Embassy in London.

Mr. Henry C. Mustin, jr., son of Mrs. Murray, has left for the University of Virginia. Mr. Gordon Mustin has sailed for Europe, where he will enter a preparatory school in Switzerland.

Mr. and Mrs. Linton Reynolds Massie, of Keswick, Va., are at the Mayflower Hotel for a few days. Mrs. Massie formerly was Miss Mary Preston, of Washington.

Mr. and Mrs. Manly F. Northrop, of Fairhope, Ala., are at the Shoreham for a few days.

Miss Westwood Byrd, daughter Senator and Mrs. Harry F. Byrd, will enter her senior year at Gunston Hall this fall.

West Virginians Entertain Here.

Mr. and Mrs. Samuel Wasserkrug, of Beckley, W. Va., who are making their home at the Shoreham, entertained at the dinner dance last evening. Their guests were Dr. and Mrs. Edward Cafritz, Mr. and Mrs. Isador Cohen, Mr. and Mrs. Morris Gewitz, Mr. and Mrs. Norman Kal, Mr. and Mrs. Garfield Kass, Mr and Mrs. Edward Ostrow, Mr. and Mrs. Willen Rosendorf, Mr. and Mrs. Leo Schlosberg, Mr. and Mrs. Fred Schneider, Mrs. Charles Schulman, Mr. Phil Bobbis and Mr. Samuel Galanty.

Mr. and Mrs. Pierre L. Ruedin and their son, Mr. James Messer Ruedin, have arrived at their home on Long Island after spending the summer in Switzerland and France.

Mrs. Thomas T. Ellsworth, of Los Angeles, is at the Shoreham Hotel for a brief stay. She will travel extensively in the East and South before returning home about November 1.

Mr. and Mrs. Edmund Brewer Montgomery entertained informally at dinner last evening at Collingwood Inn, on the Mount Vernon highway.

Ensign and Mrs. Lloyd C. Mustin, who are in Bremmerton, Wash., are receiving congratulations on the birth of a son last week.

Lieut. Francis Alan Ford, U. S. N., who has been on a tour of sea duty in Cuba and Panama, has reported for duty in the department of modern languages, to be French instructor at United States Naval Academy.

Miss Patricia Mencia and Miss Ann Crichton have returned to the Wardman Park Hotel after several days in New York.

Col. Spencer Crosby, U. S. A., and Mrs. Crosby have arrived on the S. S. Washington from Europe, where they spent the summer, and will be at the St. Regis Hotel, New York, for a few days before coming to Washington.

Mr. and Mrs. G. A. Townsend arrived here a day or two ago to spend a few days, coming on from their home in Glens Falls, N. Y., and are at the Wardman Park Hotel.

Mr. A. Britton Browne has gone to New York to meet Mrs. Browne, who will return Sunday on the Europa, after several weeks abroad. They will stay at the Madison Hotel.

Mrs. Patrick J. Hurley and Mrs. John A. Hull lunched together yesterday in the presidential dining room of the Mayflower.

Mr. and Mrs. W. H. Davis Here for Winter.

Mr. and Mrs. William H. Davis, of New York, and their daughter, Miss Alida Davis, have taken an apartment at the Shoreham Hotel for the winter.

Miss Davis was presented to society at a ball given by her parents at the Ritz-Carlton in 1931 and spent last winter in Munich studying painting, returning last May.

Mrs. Tracy Dows and her daughter, Miss Deborah Dows, of Foxhollow Farm, Rhinebeck, N. Y., arrived yesterday on the Deutschland and are at the Ritz-Carlton Hotel.

Young Newcomer in Army Circles

Harris & Ewing.

MRS. KILBOURNE JOHNSTON,
who with Lieut. Johnston, U. S. A., has come to Washington recently from New York to make their home. Lieut. Johnston is the son of Gen. Hugh S. Johnson, director of the NRA.

Perkins-Lima Wedding Takes Place Today

After Short Trip, Couple Will Make Home in Kalorama Heights.

The wedding of Mrs. Enid de Lima, daughter of Mr. and Mrs. S. M. Jacobs of New York, to Mr. Everard F. Perkins, will take place this afternoon at 2 o'clock in the home of the bride on Jefferson Place. The house will be attractively decorated with autum flowers and ferns. The Rev. Allen Stockdale will perform the ceremony, an informal one, which will be attended by members of the family only.

The bride will be unattended, and the best man will be Mr. Douglas Bement. After the ceremony, a reception will be held, for intimate friends of the bride and bridegroom. Later, Mr. Perkins and his bride will leave for a brief wedding trip, after which tehy will return to Washington to make their home in Kalorama Heights.

Baron and Baroness d'Estournelles, of Paris, are at the Willard.

Mr. and Mrs. James Freeman Curtis have sent out invitations for the wedding of their daughter, Miss Laura Elizabeth Curtis, to Mr. George Herbert Bostwick, Saturday, October 7, at 4 o'clock in Trinity Church, Rosslyn, Long Island. A reception will follow at the country estate of the bride's parents, Willowmere, Long Island.

Mrs. Charles Dell has returned from Europe and will be at her home, Twin Oaks, for two months.

Mrs. Gould Shaw and her family, of Pinehurst, N. C., are at the Wardman Park Hotel.

Miss Nannie Goldsborough Harrison and her sister, Miss Lalla Harrison, daughters of Mr. and Mrs. B. Powell Harrison, have entered Gunston Hall for the session.

Mr. and Mrs. Donald M. Earll and their daughter, Miss Betty Earll, have returned to Chevy Chase after two months in Belgium, Holland, Germany, Austria, Italy, Switzerland, France and the British Isles.

Liberal Arts Dean Host at Reception

Students Gather in Women's Hall at American U.

The annual student and faculty reception of the College of Liberal Arts of American University was held in the Women's Residence Hall of the campus last evening.

Dean and Mrs. George B. Woods and Dean Mary Louise Brown received the guests, who were introduced by Mr. Lawrence Rice, president of the Student Council, and Miss Frances Noble, president of the Women's Self-Government Association. The assistant hostesses were Mrs. Delos O. Kinsman, Mrs. Walter F. Shenton, Mrs. George L. Sixbey, Mrs. Lois Miles Zucker, Mrs. Raymond J. Spaeth and Misses Mary M. Galt, Ruberta Olds, Cornelia Cotton and Bernice V. Moler.

In the dining room presiding at the serving table were: Mrs. John E. Bentley, Mrs. Will Hutchins, Mrs. Wesley M. Gewehr and Miss Ferguson. They were assisted by Mrs. Glenn F. Rouse, Mrs. Harold Golder, Mrs. Sarah Sumner, Mrs. Walter H. Young, Mrs. Edward Engel, and Misses Elizabeth L. Carmichael, Irma Zink, Sara Ann Stover and Ethel Myers.

Miss Alexander and Fiance Honor Guests at Many Affairs

Mr. and Mrs. Harry F. Lowman entertained at dinner Thursday evening at Chevy Chase Club in honor of Miss Carolyn Livingston Alexander and her finance, Mr. Louis Henderson Skinner, whose wedding will take place October 3.

Many other entertainments have been planned in honor of Miss Alexander and Mr. Skinner, among them being a bridge party which Mrs. Moncure Burke will give at her home. Mr. and Mrs. Charles E. Langley will entertain at a buffet supper Sunday evening for the entire wedding party. Mrs. John R. Devereux and Mrs. Joseph Devereux will entertain Tuesday afternoon at a bridge and tea. Tuesday evening, Mrs. Louise Cameron will give a dinner in her home and, on Thursday, Mrs. Landra B. Platt will entertain at a bridge party.

On Sunday, September 30, Miss Alexander and Mr. Skinner and the entire bridal party will go to Baltimore to attend a dinner that Mr. and Mrs. Nathaniel S. Kenney will give in their honor. Following the rehearsal on Monday, October 2, Mr. Skinner will give a buffet supper for the ushers and their wives and other members of the wedding party.

Hugh F. Rivers, Bride Leave On Honeymoon

Former Miss Helen Huhn and Lawyer Husband to Make Home Here.

Miss Helen Huhn and Mr. Hugh F. Rivers, of Washington, were married yesterday at the home of the bride's mother, Mrs. Catherine E. Huhn. The Rev. S. W. McCabe, of St. Martin's Church, officiated.

The bride wore a gown of white crepe, with a toque to match, and a corsage of gardenias and lilies of the valley. Mrs. Alvin C. Hutton, who was matron of honor, wore pale yelllow crepe with a toque to match, and a corsage of gardenias. Mr. Jerry A. Collins was best man.

Immediately after the ceremony a buffet luncheon was served. Later Mr. and Mrs. Rivers left for a wedding trip to Bermuda, the bride wearing a blue silk ensemble, with accessories to match.

Mr. and Mrs. Rivers are graduates of Columbus University and members of the local bar. They will be at home at 27 T street after October 15.

Dinner and Dance Honor Jurist, Wife

Judge and Mrs. McCarthy Guests of Merriams.

Mr. and Mrs. Carroll B. Merriam, who make their home at the Shoreham, entertained at the dinner dance last evening in honor of Judge and Mrs. Wilson McCarthy. Other guests were former Senator John J. Blaine, of Wisconsin, and Mrs. Blaine, Gov. and Mrs. Eugene Black, Mr. and Mrs. Jesse H. Jones, Gov. and Mrs. Paley, Mr. and Mrs. Stanley Reed, Mr. and Mrs. Harvey Couch and Mr. and Mrs. Frederick H. Taber.

Miss Irwin Sets Her Wedding Day

Will Be Married September 27 to Capt. Wright.

Miss Josephine Irwin, daughter of Mrs. George LeRoy Irwin and the late Maj. Gen. Irwin, U. S. A., has chosen Wednesday, September 27, as the date for her wedding to Capt. William Mason Wright, jr., U. S. A. The simple ceremony will take place at Mrs. Irwin's home in the Dresden. There will be no attendants.

Capt. Wright, who is stationed at Fort Clayton in the Canal Zone, has arrived in Washington. He is the son of Maj. Gen. and Mrs. William M. Wright.

Diplomat Gives Tea for Visitors

Charge d'Affaires and Senora de Espaillant Will Receive.

The Charge d'Affaires of the Dominican Republic and Senora de Espaillat have issued invitations to a reception and tea this afternoon at the Mayflower, in complement to Mr. and Mrs. E. I. Kilbourne, of Santo Domingo.

Assisting the hosts will be Mrs. Joseph E. Davies and her daughter, Miss Rahel Davies, and Mrs. Oliver P. Newman, wife of Maj. Newman, recently appointed financial adviser to the Dominican Republic.

Members of the Diplomatic Corps and of official and residential Washington have been invited to meet the visitors.

Mrs. William A. Macduff and her daughter, Miss Emily Jane Macduff, of Jacksonville, Fla., are at the Shoreham Hotel for several days. Miss Macduff probably will enter school in Washington.

Robert Colgate And British Girl To Be Married

Engagement to Pamela Camroux Announced in London; No Wedding Date.

Sir John Hubert Oakley, G.B.E., and Lady Oakley, of Hereford House, London, have announced the engagement of their niece, Miss Pamela Camroux, to Mr. Robert Bangs Colgate, of New York.

Miss Camroux is the daughter of Mr. G. F. Mitchell Camroux and the late Mrs. Camroux. She is the great-niece of Caroline Oakley, and a niece of Dorothy Kate Oakley and Mr. and Mrs. Quintin M. Camroux, of Holland Park, London. She is a direct descendant on her maternal side of the Kingsford family, of Kent, England.

Mr. Colgate is the son of the late Mr. and Mrs. Gilbert Colgate and a great-grandson of Mr. William Colgate, who founded Colgate & Co. in 1806. His mother was the former Miss Florence Buckingham Hall, of Buffalo. He is a brother of Mr. Gilbert Colgate, who married Miss Nina Haven King, and his sisters are Mrs. Stanley M. Rumbough, Mrs. Edwin St. John Greble, jr., and Mrs. J. Wright Rumbough. Mr. Colgate attended Andover and was graduated from Yale in 1924. At Yale he was a member of Alpha Delta Phi and the Wolf's Head. He is vice president of the Colgate-Palmolive-Peet Co. and a member of the Yale and Seawanhaka Corinthian Yacht Clubs.

Birthday Party Marks Club Michel Opening

A group of young people entertained at dinner last evening at the formal opening of the Club Michel, in honor of Miss Patsy Bentin, a debutante of this season.

The table was decorated with pink gladioli, with a corsage of orchids marking the place of the honor guest. At the end of the dinner a large birthday cake, on the top of which was a miniature orchestra amid the bright letters, "Happy Birthday, Patsy," was placed before Miss Bentin.

What's in Fashion?

Practical Gifts for the Autumn Bride Can Be Beautiful and Decorative, Too

Directed by Amos Parrish.

Information as to where utensils of the type illustrated and their variations are available in Washington will be given by the Fashion Department, The Washington Post, on request.

Lucky the bride of this, or any, autumn, whose friends don't bother to surprise her but who bluntly ask, "What do you want me to give you for a wedding present?" She can then be assured of starting out with many of the practical necessities which otherwise eat such holes in a young couple's budget.

Not long ago any one with an eye for beauty might have balked now . . . not when those new copper cooking utensils shine in your eye.

Copper for Heirlooms.

They are real beauties . . . chromium lined and with decorative brass or rosewood finished handles. Some day they'll be heirlooms for her grandchildren . . . for that's the way copper wears.

They give a French atmosphere to the cooking, too, for the real French kitchen glows with its rows of copper pots and kettles.

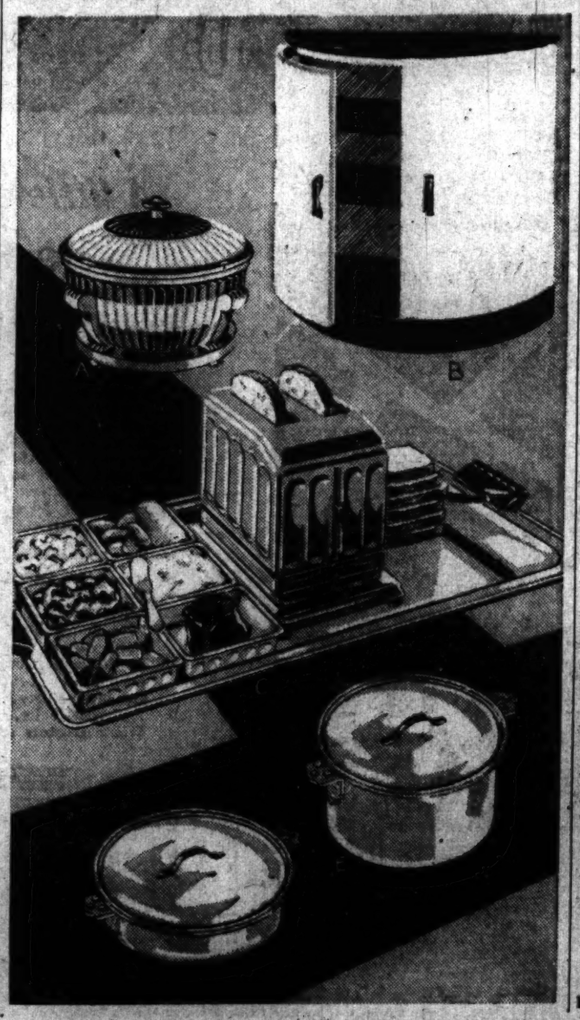

At D and E we've had sketched two copper casseroles with pierced brass handles, decorative enough to place right on the dining table.

China Casserole.

Another caserole is shown at A, decorative in a different way. The frame is chromium and the dish cream-colored fluted vitreous china with green or black bands.

An electric toaster is another one of those practical, good-looking cooking utensils which is always appreciated. At C we show you a new one, with added practicality.

It has its own tray which carries at one end a bread board and knife. At the other end, six glass dishes wait for marmalade, jam, relishes or sandwich fillings.

Gadgets Removable.

All the items are removable from the tray so they may be used separately when desired.

Grand for a buffet supper party, bridge party or as the piece de resistance at breakfast.

Of course, there are many other practical gifts for the bride besides those used in preparing or serving meals.

No one can deny, for example, either the usefulness or good looks of the combination bathroom hamper and medicine cabinet sketched at B.

It is of painted wood with a contrasting lining. And the idea, of course, is to find out beforehand what her intended bathroom color scheme is.

Send for Leaflet.

Another practical and beautiful gift is silver. And if you are going to be a bride or have a bride-to-be in the family, you might like to run over our leaflet, on silver, which advises just what to start with and what can be left for later purchases.

Send us the coupon below, with requested information and enclosures, and we'll mail you the leaflet.

Amos Parrish,
The Post N. Y. Fashion Bureau,
500 Fifth Avenue, New York:
I enclose stamped, self-addressed return envelope and 3 cents in loose stamps. Please send me your leaflet, "What the Bride Should Have in Her Silver Chest."

Name .....
Street .....
City .....
State .....

(Copyright, 1933.)

Monday: Dresses for bridge, luncheon, tea.

Velvet With Ostrich in This Sale of

HATS

Velvets
Suedes
Wool
Felts

$5

Styles for misses and matrons—for every occasion—in the best shades of the better colors.

Sizes 21½ to 24.

NRA THE NEW Jelleffs NRA

OYSTERS
Harvey's
1107 Connecticut Ave.
(Mayflower Hotel Block.)

NEW IMPORT
Linen Dept.
3d Floor

All Hand-Made
CHINESE HOMESPUN LACE

TABLE COVERS		TABLE SCARFS	
36x36 inches	$7.50	18x36 inches	$3.00
54x54 inches	12.00	18x45 inches	4.00
72x90 inches	26.00	18x54 inches	5.00
72x108 inches	30.00	MATS, 12x18,	$13.50 Doz.

NRA DULIN & MARTIN
Connecticut Ave. and L
Gifts, Table and Home Furnishings Since 1847

FORD

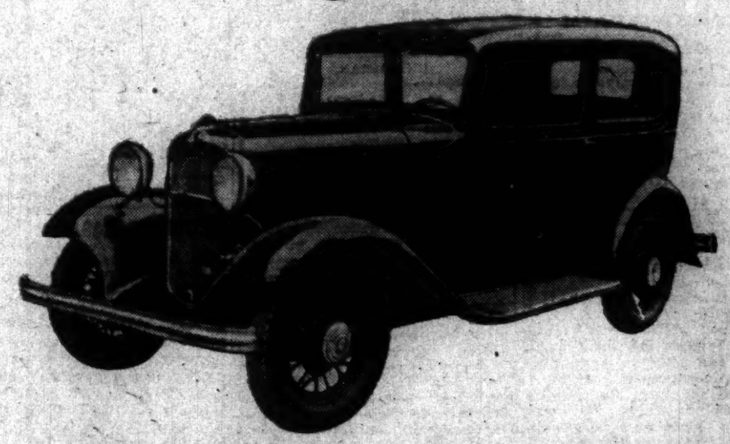

1932 FORD V-8 TUDOR
$369
As Advertised in Today's Classified Columns

THIS attractive used car value is representative of the opportunities listed every day in The Washington Post. Used cars of every popular make are to be found in these listings . . . the outstanding buys of reliable Washington dealers. Many of the cars are in new-car condition—all are to be depended upon to give satisfactory performance and maximum return for money spent.

Watch for the used car opportunity that meets your requirements as to type of car and price in the

CLASSIFIED COLUMNS
of
The Washington Post

Meals of Sea Food Become A Real Event

Downtown Grill's Specialty Is Oyster Dinner, but Menu Is Varied.

By Ruth Anne Davis.

From noon until four in the morning you'll always find a hearty welcome at this downtown sea grill. It doesn't matter whether you drop in for a casual luncheon, a hearty dinner, or a midnight supper, you'll meet with the same genial and cosmopolitan atmosphere.

There's something about the place that suggests the gay nineties. Perhaps it is the downstairs grill counter with its large, elaborate bar mirror. Or it might be the old-fashioned columned fireplace upstairs. Or the stuffed pheasants over the doorway.

The grill is making a specialty this month of oyster dinners. First there's an oyster cocktail, followed by clam chowder or crab gumbo. Then a heaping plate of fried oysters with French fried potatoes and a salad. In the line of beverages, you have your choice of coffee, tea, milk, or beer. You will have trouble finding a more deliciously prepared and well arranged dinner anywhere for 90 cents.

Another tempter on the menu are the crawfish, sometimes known as southern lobsters. These are served hot, in butter, with sufficient garnishing to make one order a meal in itself.

It doesn't matter how many cakes come and go, or how delicious chocolates and angel foods are, or caramels, or fruit cakes, or any of the others, the lemon layer cake always will have a backing. A Fourteenth street bakery offers a special today. Try one and if you aren't a sponsor for this kind forever after there must be a four-star reason why.

Even to look at the four-layer, golden batter beauty is enough to make your mouth water. And to taste it—words, words, where are you?

P. S. The price of one, a large one, is 60 cents.

A steak dinner, not just a steak, for 65 cents! To begin with there's a cocktail or soup. And then a salad. And then, a steak; not a mere steak, a choice tenderloin, with French fried potatoes and two vegetables. For dessert, you have a choice of pie, cake, sherbert or ice cream.

This dinner is one of many offered you at a downtown food shop, centrally located in the shopping district. You can have a half fried spring chicken with all the above mentioned accountrements for 55 cents. Or even a seafood platter. And there are several other suggestions on the menu.

Women who work all day and return home in the evening tired but obliged to fix dinner for an equally tired husband often run into domestic difficulties.

The hour or longer it takes to prepare the meal sometimes is electrified with sharp words. And by time dinner is served neither can enjoy it.

It's a dilemma, but like any others should be taken by the horns. One way of doing so is to shorten the length of time it takes to cook the repast. You say, "Oh, sure, we could do this, but a poor dinner it would be."

Not necessarily. This one, for instance: American chop suey, buttered egg noodles, tomato and watercress salad, quick biscuits, mixed fruit cup, date cookies, coffee.

Order from the market a small bunch of celery, a 2-ounce can of mushrooms, 1 pound tomatoes, 1 bunch watercress, buffet can of pears, 1 orange, 1 grapefruit, small bottle of maraschino cherries, ½ dozen date cookies.

Prepare in this order: Put water on to boil, preheat oven for 15 minutes. Prepare ingredients for chop suey, and place on to cook. Prepare salads, prepare fruit cup. Put biscuits in oven. Put noodles on to cook. Set table. Put coffee in pot or percolator ready for hot water. There you are. Now all you have to do is serve dinner.

Here's the American chop suey recipe:

1 tablespoon butter or substitute; 1 onion, cut in shreds; ½ cup shredded celery; 2-3 cup sliced mushrooms; 1 tablespoon flour; 2-3 cup milk; salt, pepper, ½ teaspoon soy sauce.

Place onion and celery in saucepan with just enough water to cover. Cook until tender. Add butter and mushrooms and cook for three minutes, stirring constantly. Add flour and when well mixed stir in the milk. Cook, stirring constantly, until thick and smooth. Season with salt, pepper and soy sauce and serve with buttered egg noodles. Shrimp, tuna fish or chicken may be used in place of mushrooms. Soy sauce may be increased or omitted if desired.

Buttered Egg Noodles.

Cook one-half eight-ounce package egg noodles in briskly boiling salted water nine minutes. Drain. Season with salt, pepper, butter and a few drops of meat seasoning.

Tomato and Watercress Salad.

Cut one tomato in thin slices. Place on salad plates and add a few sprigs of watercress to each salad. Add salt, pepper and French dressing to taste.

Call Ruth Anne Davis, of the Woman's Department of The Washington Post, National 4205, Extension 105, for further information. Or write, inclosing a stamped, addressed envelope.

(Copyright, 1933.)

Honey and Hot Biscuits—What a Dessert!

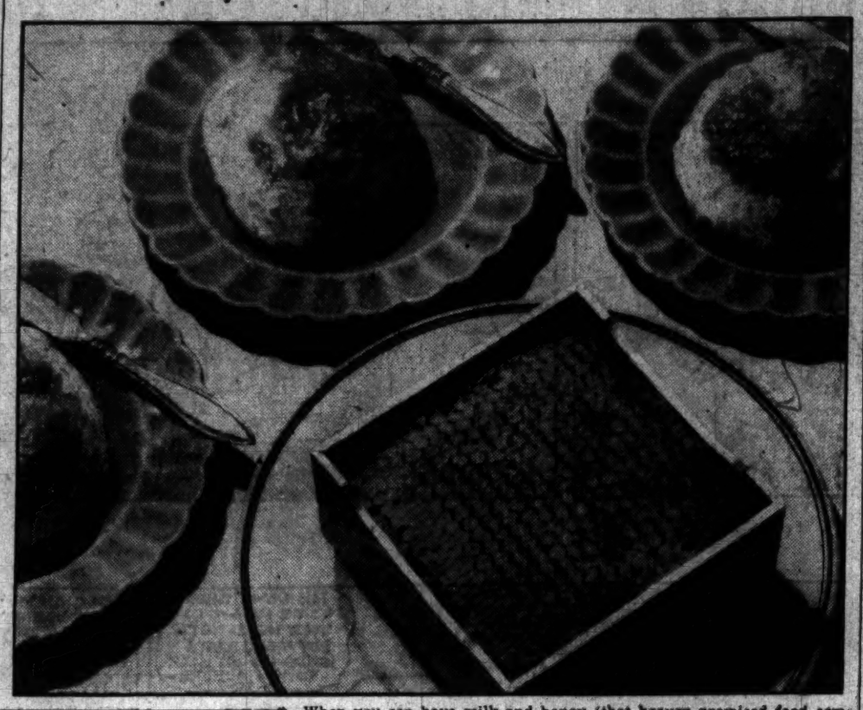

When you can have milk and honey (that heaven-promised food combination) right here and now—in such delicious form as hot biscuits with fresh-from-the-comb honey—why look further for a good dessert?

Marie Dressler (her biscuits are famous) wouldn't. Neither would a lot of other folks. And when honey-in-the-comb is no longer available, they'll have this favorite dessert just the same—using strained honey, to be had in glass jars, all year 'round.

For dessert biscuits to be enjoyed this way, most people like to use plenty of shortening, so as to have them extra rich and tender. Like this: Mix 2 cups sifted flour with 4 teaspoons baking powder, ½ teaspoon salt and 1 tablespoon sugar. Then lightly mix in (I use fingers for this) ½ cup shortening. Add just enough milk to hold mixture together (about ¾ cup), roll or pat it out about ½ inch thick, shape with a cutter, and bake on a greased tin at 450 F. (Makes 12 large biscuits).

Honey-Nut Cookies.

Strained honey is delicious in cakes and cookies, too—not only because it gives them such good flavor, but because it helps them to keep better, too. Here's a way to prove it—in honey-nut refrigerator cookies.

First mix ½ cup strained honey with ½ cup sugar. Then cream this mixture into ½ cup creamed butter. Add 1 whole egg and beat smooth. Next, combine 2½ cups sifted pastry flour with 1½ teaspoons baking powder, ¼ teaspoon soda, ¼ teaspoon salt. Add this to first mixture, with ¾ cup finely chopped pecans. Shape this mixture into a long, thin loaf, wrap in waxed paper and chill in refrigerator overnight. Then cut into thin slices, and bake at 375 degrees F. about 15 minutes.

Honey Fruit Salad Dressing.

Another way to hit the spot with honey is to wrap it up in the following de luxe cooked salad dressing and serve it over any combination of fruits you like.

First slowly heat ¾ cup strained honey in top of double boiler. Then (with a fork) beat up 2 whole eggs slightly (or 4 egg yolks). Beat the honey into these, and return to double boiler. Cook gently like a custard (stirring constantly till mixture coats a spoon). Let cool, add ½ teaspoon salt and 3 tablespoons lemon juice. When ready to serve, whip 1 cup sweet (or slightly sour) cream and fold it into honey mixture.

More good ways to use strained honey: Sweeten your grapefruit or your fruit-juice drinks with it—for the fine contrast in sweet and sour flavors that epicures prize. Use it over ice cream (with chopped nuts). And enjoy it on waffles, as a change from syrup.

Send for Mushroom Recipes.

Another favorite food that will be coming into market more plentifully from now on is mushrooms. Our newest bulletin, "Mushrooms for Flavor," tells how to cook them in such famous dishes as chicken and mushroom patties, chicken a la king, mushroom pie, mushroom omele, mushroom soup—and many others. If you'd like this bulletin, please be sure to send me 6 cents in loose stamps, with a self-addressed envelope and coupon below.

Miss Ann Barrett,
The Washington Post Food Service,
500 Fifth avenue, New York.

6c in loose stamps with self-addressed envelope inclosed. Please send me your latest bulletin, "Mushrooms for Flavor."

Name .....

St. and No. .....

City and State .....

Grapes Used In Prize Recipe For Conserve

Mrs. Arthur Sinclair Wins $5 With Unusual Suggestion; Fruit Plentiful.

With harvest time comes the grape season and the vineyards of nearby Virginia, Maryland, West Virginia and Delaware are replete with their fruit. The far-seeing housewife gets out her preserving kettles and prepares for a store of jams and jellies, made from the succulent grape, which will add zest to many a meal during the fall and winter.

From Mrs. Arthur Sinclair, of Alcova Heights, Arlington Station, Va., comes an unusual recipe for "grape conserve." It happily combines grapes anr nuts, and even oranges, in the needed ingredients for the completed article.

Mrs. Sinclair wins the $5 prize this week for her recipe, and it is hoped that many women readers of the Washington Post will test it out:

Grape Conserve.

5 lbs. Concord grapes
1 lb. raisins
3 lbs. sugar
2 oranges (shredded).
1 cup walnut meats.

Remove the fruit from stems, weigh, wash and pulp. Cook pulp and skins separately, adding only enough water to skins to prevent burning. Remove seeds from pulp. Combine all ingredients, except sugar and nuts. Bring to the boiling point and cook ten minutes. Then add the sugar and cook twenty minutes longer, stirring often. Add nuts, cook a few minutes longer, pour into sterilized jars and seal with paraffin.

What Today Means

"Libra."

If September 23 is your birthday, the best hours for you on this date are from 7:45 to 8:40 a. m., from 11 to 11:30 a. m. and from 3:40 to 4:30 p. m. The danger periods are from 2 to 3 p. m., from 5 to 5:40 p. m. and from 7 to 7:50 p. m.

You may find yourself on this date forced to act quickly and without being in possession of all the facts pertaining to the matter at hand; make your decision fearlessly and do not let yourself get rattled. Although the ultimate results of your action will not be definitely known for some time, you will find immediate evidences that will serve to guide you. Criticism of your family to others will bring trouble.

The child born on this September 23 will, in all probability, not get along well with those of its own sex, regardless of their age. The success or failure of this little one at school will be determined largely on its attitude toward its teachers. The teacher who can gain the respect and admiration of this little one will succeed in inspiring it to do its best work. Inclined to be temperamental.

If September 23 is the date of your birth, your outstanding characteristic is an absolute fair-mindedness which is beyond question. Never do you give a decision on anything without first having carefully weighed both sides of the question. You should succeed in any line of work which would enable you to bring about justice and fair play. In the courtroom as judge or lawyer, as an arbiter, you will give all parties an even break and keep everybody happy. You are an intelligent person, an avid reader and a constant student of human nature.

Born on September 23, you will always derive a great deal of joy from your work. You will as a rule put your very best into your work, with no thought for material gain; things will come your way in abundance, a goodly supply of all that is good. You will never give up your ideals for more than likely you will come early in life to feel that perfection can be attained in a large measure if constantly and spiritually strived for. You are a deeply religious person, and unlike most people you are able to find all about you evidences of the presence of a Supreme Being. The only time you will ever be in danger of losing your head will be in the matter of affairs of the heart. Here you are inclined to be impetuous and unreasoning, and unless you "put on the brakes" you may find yourself plunged into the divorce courts.

(Copyright, 1933.)

The Family Marketer

Mushrooms Are Here and High Priced, but They'll Be Cheaper.

Whether it's the mushroom tradition, the fact that for many years they have been highly regarded as an expensive luxury, or whether it's the meek-looking little mushrooms themselves that promote their popularity is a matter we won't bother about. Why should we? They're here, high right now, 50 cents a pound, but on the way to being cheaper.

Sometimes they're in season, but the season isn't kind to them. This time, however, conditions are entirely favorable—moisture and shifting spells of warmth and coolness. According to the dealers, they're shooting out of the ground in promiscuous fashion, along the sides of the road, in back yards and even on the golf courses.

California Oranges Up.

California oranges have advanced 75 cents on the box. In retail stores you can buy them all the way from 25 cents to 75 cents a dozen: When you're choosing oranges, or grapefruit, keep in mind that despite their exterior appearances, the best way to judge them is by their weight. The heavier one are those with the juice.

In a few weeks the standard Florida orange crop will appear and the Californian's will be up against stiff competition.

Endive, selling for 15 cents a pound, looks decidedly tempting. While it's here in such first-rate condition, why not add it to your menu? Try scalding it and serving it chilled with salt and vinegar. This takes the place of a salad with an extra large dinner.

Fall is the season for Brussels sprouts, broccoli, cauliflower and beets.

Sprouts Always Interesting.

The sprouts always are an interesting looking item on any plate. In cooking them remember to time them well, for overcooking makes them bitter. They should be served with plenty of salt and butter to be enjoyed to best advantage. Those from New York State have in most cases left the market, but they're here in great profusion from California, selling from 30 to 35 cents a quart.

Beets can be used in several interesting ways. They're always good boiled and served either with pepper and vinegar, or butter and salt. Those left over, if kept on ice are ideal the next day for a luncheon salad along with the remains of your beans, peas, asparagus and cold meat.

With left over corn beef, you might mash beets with your potatoes and make a "red flannel" hash.

Hygiene Is Studied By Saxony Woman

Dr. Katherine Stuber Here; Will Go to Harvard.

Dr. Katherine Stuber, representative of the department of labor of the State of Saxony, Germany, is at the Dodge Hotel while in Washington. She is in this country for a year, on a scholarship granted by the Rockefeller Foundation, and has been studying at Harvard besides visiting industrial centers in New England and in New York.

Her chief interest is along the line of industrial hygiene and protection for the workman. In Washington she has contacted the Labor Department, the Children's Bureau, the United States Public Health Service and the Bureau of Standards, to study means for safeguarding health.

From here Dr. Stuber plans to visit Harrisburg, Pittsburgh, Cleveland and Chicago, and will study exhibits at the Century of Progress Exposition. She will return to Harvard to complete her work there before returning home the last of the year.

JOS. PHILLIPS
The ORIGINAL
ALL PORK SAUSAGE
At Your Favorite Grocers....
25¢ A POUND

Pickles Brighten Winter Meals And Now's the Time to Can 'Em

At this pickle-making time of the year it is well to remember, says the Bureau of Home Economics of the U. S. Department of Agriculture, that if pickles are not exactly real food, they go far toward making real food more interesting.

During the winter months, if foods and food ideas run short in variety, pickles will help considerably by giving a different tang to the same old bill of fare. So make your pickles while you may of peaches, pears, watermelon rind, green tomatoes, cucumbers and onions. And this is how!

The easiest to make are fruit pickles, such as whole pickled peaches, crabapples, or pears, cooked in a spicy, sweet-sour sirup.

Then there are quick-process pickles made from vegetables salted down overnight and combined with spices and vinegar the next day without cooking. Next are the brined pickles, also called fermented pickles, because they go through a curing process lasting from two weeks to two months—dill pickles and sour cucumber pickles, for example. Sweet pickles, mustard pickles and other mixtures are often made from the vegetables cured in brine.

Watermelon Pickle.

4 pounds watermelon rind
Limewater made with 2 quarts cold water and 10 grams, or 2 tablespoons, lime
2 quarts vinegar
1 pint water
4½ pounds granulated sugar
2 tablespoons whole allspice
2 tablespoons whole cloves
10 2-inch pieces stick cinnamon

Select rind from a firm, not overripe melon, and before weighing trim off the green skin and pink flesh. Cut in inch cubes and soak for 2½ hours in the limewater. Drain, cover with fresh water and cook for 1½ hours, or until tender, and add more water as it boils off. Let stand overnight in this same water and next morning drain. Bring to the boiling point the vinegar, 1 pint of water, the sugar and the spices tied loosely in cheesecloth. Add the drained watermelon and boil gently for 2 hours, or until the sirup is fairly thick. Remove the spice bag, pack the watermelon pickle in sterilized glass jars, seal airtight, and store in a cool place.

Cucumber, Onion Rings.

1 peck small cucumbers
2 quarts small white onions
1 cup salt
Vinegar
1 cup mustard seed
2 tablespoons celery seed
2 tablespoons peppercorns

Slice the cucumbers and onions about ¼ inch thick, pack in a crock in layers with the salt sprinkled between, and let stand overnight. In the morning drain in a cheesecloth bag, and press out all the juice possible. Taste before adding the vinegar and if too salty rinse in cold water. Measure the onions and cucumbers, take half as much vinegar, heat to the boiling point, add the spices and pour over the vegetables. Pack at once in sterilized glass jars, seal and store in a cool place.

Dilled Green Tomatoes.

40 to 50 green tomatoes
2 ounces mixed pickle spices
Fresh or dried dill
1 pint vinegar
1 pound salt
4 tablespoons sugar
2 gallons water

Use fresh-picked green tomatoes of uniform size and free from blemish. Wash them well and drain. Into a five-gallon crock place a layer of dill and spice. Fill the jar with the tomatoes to within 4 or 5 inches of the top. Mix the vinegar, salt, sugar and water, and pour over the tomatoes. Place a layer of dill over the top. Cover with a heavy plate and weight it down to hold the tomatoes under the brine. Use only enough brine barely to cover, for as the liquid is drawn from the tomatoes the jar may overflow. Each day remove the scum that forms over the top and keep the pickles at even room temperature, about 70 degrees or as warm as 86 degrees F., if possible. In about two weeks the pickles are ready to use—crisp, well flavored with dill, and clear throughout with no white spots when cut.

For storage, pack the cured pickels in sterilized quart glass jars and add ½ cup of vinegar to each. Fill up the jars with the pickle brine, but first strain it, bring it to the boil, and cool. Seal the jars airtight and store in a cool, dry place.

Chili Sauce.

5 quarts skinned, chopped ripe tomatoes
2 cups chopped sweet red pepper
2 cups chopped green pepper
1½ cups chopped onions
3 tablespoons salt
1 cup sugar
3 cups vinegar
1 teaspoon ground cloves
1 teaspoon ground allspice
1 teaspoon ground cinnamon

Combine the chopped vegetables, salt and sugar and simmer until the mixture begins to thicken. Then add the vinegar and spices and cook the mixture down until it becomes a thick sauce. Pour into hot sterilized bottles, use new cork stoppers, and dip the bottle tops into sealing wax or melted paraffin. Store in a dark cool place. This recipe yields about 3 quarts of sauce.

Orchid Proves Temperamental Bane of Florist

Refuses to Be Conducted Into Bloom-Flowers as It Chooses.

The exquisite beauty of the orchid, aristocrat of flowers, is supplemented by a temperamental botanical stubborness which is the marvel and despair of florists.

The exotic plant refuses to be personally conducted into bloom, and different crops present themselves at different times of the year, always suited to their own inclination rather than the florist's.

Before an orchid actually blooms, seven years at least have been spent in strengthening the plant to support the flower. In some cases, 10 to 12 years are necessary. The baby orchid, propagated with so much difficulty, is placed in an incubator at an even temperature and fed exactly as a tiny baby would be. It must have its allotted amount of vitamin D through sunshine, and, finally, when strong enough, is transplanted into sand, where it eventually takes root.

Inexpensive in September.

The Fabia orchid, a rich, strong purple flower with a delicate spicy scent, makes its bow, as a rule, in September. For this reason, one can usually command the finest type of orchid blooms at the year's bottom price during the weeks of September and early October.

If one cannot afford orchids as a table decoration or for personal adornment at any other time, the first smart dinner of the early fall is an ideal time to this seasonal idiosyncrasy of the haughty flower.

Fresh flowers are worn with every type of costume, and in Paris this season one sees dainty wreaths of jasmine and gardenias worn in the hair for evening. This is particularly attractive on dark women, who brush their hair smartly back from their temples and wear the wreath like a tiara.

Wear Them Face Up.

Orchids should always be worn with their faces up; never turned down, as you lose both the beauty and the scent of the flower.

This year it is smart to wear flowers either at the waist or directly in the center of the bosom. Bosoms are in fashion, and with a slight suggestion of hips and nipping in the waist, give an amusing change to the silhouette.

Orchids are worn for street wear and for all smart occasions—luncheon, bridge, formal and informal dinners, theatre. Of course, for all formal occasions orchids naturally head the list, as they are in truth the royal family of the world of flowers.

For weddings, white orchids and lilies are always chosen by discriminating brides; lately, white orchids also are used as a table decoration for the bride's breakfast, or supper.

You will find that the finest linens, silver, china and glass require a distinguished floral decoration, and orchids, without question, meet this requirement, and are dignified and beautiful enough to complete a faultless table ensemble.

Fantasy.

By Katharine W. Smith.

Twin stars have risen . . .
Softly, on a chain of twisted clouds
The pale moon-lantern swings
Upward . . .

The night moths flutter
And brush my cheek, as though a thoughtless kiss
From sleeping lips was laid
Blindly . . .

I close my eyelids . . .
Dream . . . the pale moon-lantern swings . . . a moth
Has brushed my face again
Sadly.

40¢ POUND Swings WORLD FAMOUS JAVA & MOCHA COFFEE
1013 E STREET

August A. Busch Wed in New York

New York, Sept. 22 (AP).—August A. Busch, jr., vice president and general manager of Anheuser-Busch, Inc., and Mrs. Elizabeth O. Dozier, of St. Louis, were married quietly here today.

The marriage was performed at Mrs. Dozier's suite at the Savoy-Plaza by the Rev. Dr. Edmund B. Chaffee, of Labor Temple.

Witnessing the ceremony was Mrs. August A. Busch, of St. Louis, mother of the bridegroom, and Mrs. Charles P. O'Fallon, of St. Louis, the bride's mother.

Mr. Busch and Mrs. Dozier were married a few hours after they obtained their license here. He gave his age as 34—she as 38.

They will leave New York tomorrow for a brief wedding trip and will make their home in St. Louis.

SANITARY and PIGGLY WIGGLY FOOD STORES
Where Quality Counts
These Prices Prevail in Washington and Vicinity
NRA WE DO OUR PART

BUY NOW! SAVE NOW!

American Cheese . . . . . lb. 17c
Sanico Eggs . . . . . doz. 25c
Pure Cane Sugar . . . 10-lb. bag 51c
Sanico Flour . . . . . 12-lb. bag 49c
Sanico Flour . . . . . 24-lb. bag 97c
Pet Evaporated Milk . 3 tall cans 17c
Ivory Soap, Medium . . 5 cakes 24c
Ritter or Phillips Pork and Beans . 6 cans 25c
P. & G. Laundry Soap . 10 cakes 29c
Sanico Macaroni . . . . 3 pkgs. 17c
Sanico Spaghetti . . . . 3 pkgs. 17c
Sanico Noodles . . . . . 3 pkgs. 17c
Wilbert's Ammonia . . . qt. bot. 15c
Wilbert's Javex Deodorant, use in your wash. 20 oz. bot. 12½c
Jell-Well Dessert . . . . 4 pkgs. 19c
Phillips Vegetable Soup . 2 large cans 17c
GOLD MEDAL Bisquick . . . . . pkg. 29c
Champion Salted Peanuts . . 1-lb. pkg. 19c
Harbauer's Catsup . . 14-oz. bot. 10c
Jumbo Roll Butter . . . . . lb. 25c
Sanitary Creamery Butter . lb. 27c
Land O' Lakes Butter . . . lb. 29c
UNEEDA BAKERS Snow Flake Wafers . pkg. 20c
Pure Lard . . . . . 2 lbs. 17c
Del Monte Peaches . . 2 big cans 29c
Musselman's Apple Sauce . 3 No. 2 cans 25c
Sanico Peanut Butter . . 1-lb. jar 17c
Sanico Tomatoes . . 3 No. 2 cans 25c
Green Bag Coffee . . . . . lb. 25c
Sanitary's Special Coffee . lb. 19c

Fresh Hams . . . . . lb. 15c
Fresh Shoulders . . . . . lb. 10c
Chuck Roast . . . . . lb. 12c
Prime Rib Roast . . . . . lb. 17c
Sanico Hams Whole or Half lb. 15c
Large Skinned Hams Whole or Half lb. 12c
Slices of Ham . . . . . lb. 21c
Leg of Lamb . . . . . lb. 17c
Hindquarters of Lamb . . . lb. 20c
Loin Lamb Chops . . . . . lb. 35c

Crisp Carrots . . . . . 2 bunches 19c
Fresh Beets . . . . . bun. 5c
Yellow Onions . . . . . 4 lbs. 15c
Grimes Golden Apples . . 4 lbs. 15c
Rambo Apples . . . . . 4 lbs. 19c
Rocky Ford Cantaloupes . 3 for 25c
New Potatoes . . . . . 5 lbs. 13c
Seckel Pears . . . . . lb. 5c
New York Pears . . . . . lb. 5c
Tomatoes . . . . . lb. 5c

HOME MADE
Extra Deliciousness in Extra Fresh
Chocolates and Bon Bons
THERE'S so much more satisfaction in buying candies you know are made fresh every day, right on the premises. And, then too, there's an assortment that's really too numerous to mention. Take advantage of these all important features to be found in Polly Trent Candies
POLLY TRENT
CANDIES 50¢ lb.
507 11th ST. and 526 12th ST.

Walt Mason, Himself

Just Wait 1,000 Years.

The laws which govern this our land seem often fierce and vain, and here and there the rebels stand, protesting might and main. They urge defiance of the courts, they say the law's a sin; and then the cops, those dead-game sports, come up and run them in. I have contempt for sundry laws, but nothing do I say; with silencers upon my jaws, I go my tranquil way. I know some laws are vastly wrong, incompetent and weak, and ever as I trot along I hear the rebels shriek. They talk of violence and bombs, and raise a frightful din; and at the end a copper comes and promptly runs them in. Some time the laws will be correct, without a glaring flaw; then the millenium, I expect, will close upon us draw. It takes about 1,000 years a decent law to frame, and all a nation's wisest seers must mingle in the game. It's changed, amended here and there, by jurists passed upon, and when at last it's counted fair, a thousand years have gone. The statute book it now adorns, a fair and just decree, but it has hurt a million corns ere 'twas from errors free. It does no good to voice our hate and call the law a foe; the wisest plan is just to wait a thousand years or so.

(Copyright, 1933.)

New Yorker Today

By Mark Barron.

New York—The family man hereabouts faces a dilemma—one he rarely solves until he's achieved one of those ten-to-four jobs, of which there is not an oversupply.

Naturally, he'd like to live near his work—and that means Manhattan. Naturally, too, he'd like his children to have some sort of acquaintance with grass and trees and sunshine—and that leaves Manhattan out.

One chap I know dwells within the skyscrapers' shadows, which is convenient for him but a constant source of annoyance to his wife, who has ideas as to how children should be brought up.

What a Job!

Last April the two began looking for an apartment or a house nearer the open spaces. They spent three Sundays in Westchester towns, four in Connecticut, six on Long Island and six or seven in New Jersey—without finding anything that fitted pocketbook and convenience.

Their lease expires October 1—worn out by the house-hunting summer, they're going to renew it.

This, of course, is an exceptional case—usually a family like this ends up in some suburb, the husband rising at 6 o'clock in the morning in order to get to his office on time, and spending half of his days on trains, buses, ferries, taxicabs, trolley cars and subways.

Incidentally, New York is probably the only city in the country that draws daily workers from four States. They are New York (half a dozen counties), New Jersey (almost every section), Connecticut (along the shore) and Pennsylvania (Philadelphia contributes a handful of bankers).

Manhattan Bits.

As one who once considered that he was quite a city fellow when living in a hamlet of 25,000 population, I am quite amazed to learn that many people attend a Broadway movie house every day.

A Ninth avenue fruit vendor displays this sign: "Good Oranges—More Jiouse." It's your guess whether that last word has one syllable or two.

Hughie Clark is the one plump fellow I know who can shave without taking off his collar or tie.

Katherine Cornell is on her way home from the Bavarian Alps. She and Ina Claire are two Broadway stars who haven't deserted the road.

Manhattan Island's greatest width is 16 miles.

What becomes of sidewalk shoe shine boys in winter? . . . Another sign that the geese are flying south is that the Erie Canal barges are coming in to tie up until spring . . . When Zimbalist arrived in Nicaragua for his concert, his old friend, President Sacasa, arose at dawn to welcome him.

How to Keep Well

By Dr. W. A. Evans.

A Treatment for Bell's Paralysis.

Bell's paralysis is a disorder characterized by paralysis of one side of the face. It is not serious in the sense that it threatens life or is the forerunner of any disease which may do that. In so far as the face is concerned the effects it causes are those of hemiplegia or apoplexy. The most alarming feature about Bell's paralysis is this resemblance to apoplexy, a disease with which it is not in any way related.

However, aside from any danger to life the person who has Bell's palsy is unhappy because of the change in his expression and his loss of muscle control of the eye and mouth. To have an eyelid droop somewhat and at the same time to be unable to close the aperture completely, to have the eyeball turn in a peculiar and unusual way, the corner of the mouth droop or pull up at the corner, to have no ability to close the lips or to use them properly in speech, to have one side of the face flat and expressionless—such symptoms are a source of considerable discomfort and embarrassment.

Bell's paralysis is due to a neuritis of the great bundle of nerves which supply the muscles of one side of the face. This nerve, known as one of the cranials, comes away from the base of the brain and passes through a long, narrow, bony canal to emerge on the side of the head near the ear and then to break up into branches which run to the several groups of muscles distributed from the forehead above to the chin below.

Dr. B. R. Tucker, recognizing that the undue effect of this form of neuritis is due to pressure, treats the disease by a novel method. He puts an old-fashioned fly blister on the skin behind the ear. He leaves it there long enough to raise a blister. When he began his method he poulticed the affected side of the face, reapplying the poultice often enough to keep it warm. This he kept up for two or three days. At the present time, instead of using the poultice, he uses an infra red lamp, or, failing that, an ordinary incandescent lamp—using it frequently and freely enough to keep the skin of the affected side of the face warm and red for two days. The object is to lessen the swelling of the nerve and to relieve pressure on it while it is in the bony canal.

(Copyright, 1933, by the Chicago Tribune.)

Today's Crossword

ACROSS.

1 Cereal
5 The square of two
9 Throws
14 Egg-shaped
15 French river
16 Confine
17 Building housing a legislature
19 Staying power
21 Object of worship
22 Breezy
23 Support for a piece of furniture
24 Eucharistic plate
26 Swirl
27 Sagacious
28 Word of lamentation
29 Cavern
30 Prohibit
31 Depression between mountain peaks
32 Ignoble
33 Fabled woman with snakes for hair
36 Type measure
37 Abandonment
39 Not any
40 Laugh to scorn
42 Tip
43 Conform to the shape
44 Plant of the genus Vicia
45 Money factory
46 Medicinal plant
47 Contend with successfully
49 Endure
50 Makes uniform
51 Mountain in the Philippines
52 Military assistant
53 Vehicle on runners
54 Wanted
56 Small ornament
59 Upright
60 Lamb's pseudonym
62 Apparel
63 Walks in water
64 Transported
65 Margin

DOWN.

1 Mythical bird
2 The yellow bugle
3 City which is the seat of government
4 Cuts off in pronouncing
5 Spend time idly
6 Lubricate
7 You and me
8 Dwell
9 Kind of soil
10 Direct
11 Wearing an expression of approval
12 Prongs
13 Former public conveyance
18 Unit of weight
20 Attempt
22 Announce publicly in print
24 Walked to and fro
25 Singly
26 Comfort
27 Caution
29 Container
30 Foot covering
32 Garden plots
33 Gilding
34 Pungent vegetable
35 Memoranda
37 Calamitous
38 Light variety of a color
41 Rested
43 Having feathers necessary for flight
45 Angrier
46 Take vengeance
47 Caddis worm
48 Form of musical composition
49 Recline
50 Old musical note
52 Branches of learning
53 Low gaiter
55 Congealed water
56 Drink slowly
57 Fall behind
58 Before
61 Mid-Victorian exclamation

YESTERDAY'S ANSWER.

			A	D	S		H	A	L	L		B	A	A
A	B	U	T		A	S	I	A		O	W	N		
N	E	C	E	S	S	I	T	Y		L	E	D		
A	D	E	P	T		D	E	S	K	S				
			S	A	B	E	R		A	T	A	S		
E	B	B		G	A	S		A	N	E	N	T		
V	O	L	L	E	Y		A	V	E	R	S	E		
I	D	E	A	S		D	I	E		S	A	W		
L	E	S	S		B	A	R	N	S					
		S	T	E	R	N		U	K	A	S	E		
S	K	I		D	E	C	R	E	A	S	E	S		
H	E	N		E	V	E	A		T	E	E	S		
E	G	G		N	E	S	T		E	A	R			

(Copyright, 1933.)

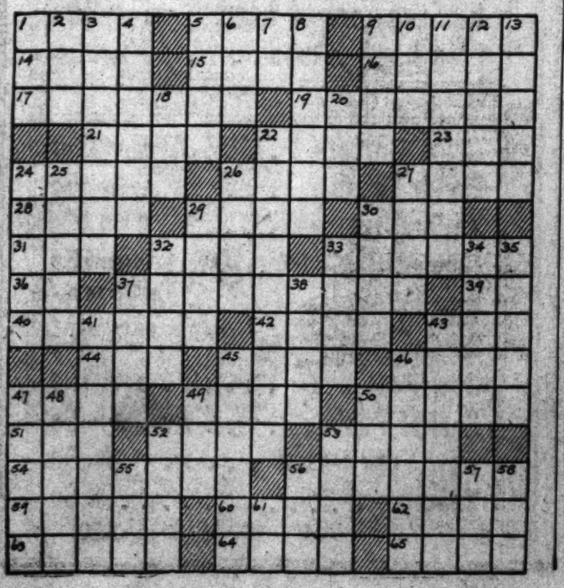

Read The Post's Comics to Start the Day With a Smile

Napoleon and Uncle Elby — By Clifford McBride

AND NOW, A PINCH OF SALT AND JUST A DASH OF SAGE.!
MY MAN, I HAVE LOST MY TRAIN AND HAVEN'T EATEN FOR TWENTY FOUR HOURS. I'LL GIVE YOU ALL THE CLOTHES IN MY SUIT CASE AND TEN DOLLARS IF YOU'LL SHARE THAT STEW WITH US.
CHAWMED.!
(c) Arthur J. Lafave
Clifford McBride

The Gumps

A MILLION DOLLARS, QUIGLEY- BUT NOT A CENT MORE - THE CORPORATION MUST BALANCE ITS BUDGET- AND MEET THE DEFICIT- I'LL TAKE TWO HUNDRED THOUSAND SHARES OF PREFERRED STOCK- CABLE MY CONTINENTAL AGENT TO COMPLETE THE NEGOTIATIONS AT ONCE-
OUT IN THE SUNSHINE GRADUALLY BIM'S WORN LIMBS RESPOND TO THE KINDNESS AND GOOD CARE HE IS RECEIVING- BUT HIS MIND, ALAS, IS STILL WANDERING- THE SHOCK AND THE DOPE HAVE TORN HIS ONCE BRILLIANT BRAIN LOOSE FROM ITS MOORINGS-

Little Nell

NEVER MIND THE MERGER- THE BOND ISSUE IS OVER-SUBSCRIBED; WE'LL FORM A HOLDING CORPORATION- AND RE-INVEST THE DIVIDENDS- DEFY THE TRUST! AUSTRALIA MUST EAT- $ 20,000,000- FOR RELIEF- $30,000,000- IF YOU NEED IT- WE'LL FIGHT THE VESTED INTERESTS IF IT TAKES MY LAST DOLLAR-
HE DON'T SEEM TO BE RIGHT IN THE HEAD YET- BUT THE COLOR'S KINDA COMIN' BACK TO HIS CHEEKS-
BETTER PUT YOUR HAND BACK UNDER THE COVERS OR YOU'LL CATCH COLD-
IF ONLY THESE POOR FISHER-FOLKS KNEW THE IDENTITY OF THEIR MYSTERIOUS GUEST- IF ONLY THEY KNEW THAT HALF THE CIVILIZED WORLD IS STILL DISCUSSING HIS DISAPPEARANCE- BUT NO- NO RADIO STANDS ON THEIR MANTLE- NO NEWS PAPER FINDS ITS WAY INTO THIS LITTLE HOVEL-
WHO CAN HE BE, GRANDPA? WHY DOESN'T HE TELL US WHEN WE ASK HIM?
HIS MIND IS STILL A-WANDERIN', CHILD- BUT IF WE KEEP ON TAKIN' GOOD KIND CARE OF HIM PROVIDENCE WILL DO THE REST- JUST KEEP HOPIN' AND PRAYIN' FOR HIM-
SIDNEY SMITH
Reg. U. S. Pat. Off. Copyright, 1933, by The Chicago Tribune

Dixie Dugan — **Bottled Goods** — By J. P. McEvoy and J. H. Striebel

OH, PA!- SO YOU LOST ALL YOUR HAIR AGAIN-?
YEP- THEY WENT LIKE THEY CAME- I GUESS I WAS A SAP FOR THINKIN' A SYNTHETIC HAIR-CROP LIKE THAT WOULD STICK-
HM!- AN' THAT'S WHY YOU LEFT SO SUDDENLY! IMPORTANT BUSINESS- HM!
OH PA!- I'M SO SORRY - BUT IT DOESN'T MAKE A BIT OF DIFFERENCE! - YOU LOOK EVEN MORE LIKE MY SAME OLD DADDY TO ME NOW AN' I LOVE YOU MORE THAN EVER!- THERE!
SMACK
YEP- I S'POSE IT DOESN'T MAKE ANY DIFFERENCE- A MAN MY AGE WITH GROWN CHILDREN- IF YOU LOVED ME FOR MY BEAUTY IT'D BE JUST TOO BAD- SURE!- WHAT DO I CARE ABOUT HAIR? -LET 'EM ALL GO-!
HM- BUT I SEE YOU DIDN'T GIVE UP WITHOUT QUITE A STRUGGLE
McNaught Syndicate Inc. N.Y.

Dick Tracy — (Copyright, 1933, by the Chicago Tribune.) — **More Important Work**

YES, MR MAYOR, WE HAD ADMINISTERED THE 'TRUTH SERUM' TO SLICER AND WERE JUST ABOUT TO GET THE NAME OF THE BIG SHOT BACK OF THE CAR-THIEF RING WHEN ONE OF SLICER'S MEN STEPS INTO THE ROOM, STICKS US ALL UP AND THEY MAKE A GETAWAY.
SLICER HAD STARTED TO TELL US THE NAME HE SAID 'BOSS -' BUT HE DIDN'T GET TO FINISH IT
BOSS? BOSS? WHO COULD THAT BE?
MEANWHILE, IN ANOTHER PART OF TOWN....
WELL, SLICER- I GOT YOU OUT OF THAT MESS. JUST IN TIME TO HELP ME OUT ON A VERY IMPORTANT JOB
MEANING WHAT? GEE! I'M STILL GROGGY!
THE BOSS ORDERED THE HEAT PUT ON A BIRD THAT RUNS A GREEN GROCERY AND MEAT MARKET OVER ON LARUN STREET. HE REFUSES TO JOIN OUR PROTECTIVE ORGANIZATION, AND HE'S BEEN GETTING SMART. OUR ORDERS ARE TO LET 'IM HAVE IT. ARE YOU ON?
OKAY. LET'S GO.

Baby Mine

Joe Palooka — **Sold** — By Ham Fisher

TCH- TCH-
YOU LOOK AS THO' YOU SOLD HIM. HOW DID HE TAKE IT, JUNE?
LIKE A SEAL GOES FOR A HERRING!
McNaught Syndicate, Inc., N.Y.
HE'S SO GOOFY OVER ME THAT I COULD HAVE HAD HALF OF HIS INTEREST IN JOE PALOOKA!
THAT'S NOT A BAD IDEA— WHY DON'T YOU TAKE IT?
9-23
STICK TO ONE THING AT A TIME- THAT'S MY MOTTO. I'M GOING TO STAR IN A PRODUCTION THAT'LL MAKE BROADWAY GASP FOR BREATH! I'M MADE!
YOU'RE SO MUCH LIKE ME— OH DEAR--- IF I HAD ONLY HAD A CHANCE.
HAM FISHER

Minute Movies — (All rights protected by the George Matthew Adams Service. Trade Mark Registered U. S. Patent Office.) — By Ed Wheelan

WHEELAN SERIAL
KIDNAP MYSTERY
EPISODE 24
ABOUT 5.15 THAT SAME AFTERNOON INSPECTOR KEENE'S PHONE RANG
WHAT? IS THAT YOU, MIKE? YOU HAVE? SAY, THAT'S QUICK WORK, BOY!
AT THE OTHER END OF THE WIRE
HAD A GREAT PIECE OF LUCK, CHIEF! LOCATED THAT TAXI DRIVER RIGHT OFF THE BAT!
SERGEANT CASSIDY, INSPECTOR KEENE'S ASSISTANT, NOW GAVE HIS CHIEF THE DESIRED INFORMATION
HIS NAME IS P.M. PALL AND HIS NUMBER IS 1567! HE'S COLORED AN' WORKS FOR THE "RED AND WHITE TAXI CO"!
NICE WORK, MIKE! I'M PROUD OF YOU!! TELL THAT DRIVER TO MEET ME IN FRONT OF MY APARTMENT HOUSE AT ONCE!! MEANWHILE SEE WHAT YOU CAN FIND OUT ABOUT THAT FLYER!!
A SHORT TIME LATER INSPECTOR KEENE ARRIVED AT HIS APARTMENT HOUSE
WERE YOU SENT OVER HERE BY SERGT. CASSIDY?
The George Matthew Adams Service, Inc.
PETER MATTHEW PALL, THE MYSTIFIED TAXI DRIVER
CHARCOAL BURNS
Y-Y-YAS, C-C-CHIEF, WHAT DID I D-D-DONE DID N-NOW?!
DON'T BE ALARMED,— COME UP TO MY APARTMENT.. I JUST WANT TO ASK YOU A FEW QUESTIONS!!
9-23
MORE MONDAY

Rapid Transit Trims Income Loss to $8,363

Total Deficit in 8 Months Is $41,981; Under Period of 1932.

Washington Rapid Transit Co. filed its August statement of operations yesterday with the Public Utilities Commission. In the net income item of the statement for the month a deficit of $8,363.54 is revealed as compared with one of $9,874.89 for the month last year.

The deficit in this item for the first eight months of the current year now totals $41,981.12, as contrasted with one of $43,812.91 for the corresponding period a year ago.

Operating revenues of the company for August amounted to $26,793.27, as against $30,290.71 for the month in 1932, a decrease of $3,497.44. Operating expenses and taxes totaled $32,052.87, or $6,319.16 under those of the month last year, when they were $37,372.03. The operating income item for August presents a deficit of $5,259.60 in comparison with one of $7,081.32 in the month a year ago.

Nonoperating Income.

Nonoperating income for last month was $77.86. In August, 1932, it was $80.26. Gross income less operating income and taxes was reported. This item reflected a deficit of $5,181.74, in contrast with one of $7,001.06 in the month last year. Deductions from gross income for last month were $3,181.80, or $307.97 more than in the month a year ago, when it aggregated $2,873.83.

Part of the report was devoted to the company's figures for the first eight months of the present year. For this period operating revenues totaled $246,045.84, a decline of $51,475.66 from the 1932 amount, $297,521.50. Operating expenses and taxes for this period were $264,309.26. These are $55,568.71 under those of the period last year, $319,877.97. Operating income for the eight months shows a net loss of $18,263.42, as against one of $22,356.47 for the similar comparative period in 1932.

Nonoperating income amounts to $686.94. In the period last year it was $798.28, a loss of $111.34. Gross income less operating expenses and taxes now reveal a net loss of $17,576.48, in comparison with one of $21,558.19 for the first eight months of 1932. Deductions from gross income were $24,404.64, or $2,149.99 more than those of the period last year when they were $22,254.72.

Metropolitan Bank Dividend.

Officials of National Metropolitan Bank announced yesterday that the board of directors of that institution has declared a dividend of 3 per cent on the capital stock of the bank payable October 16. Books are to be closed for the transfer of stock from October 6 to October 15, both dates inclusive.

"Business" on Washington Stock Exchange improved slightly yesterday. In the bond division, Potomac Electric Power Gl. & Rf. 6s sold in two lots of $1,000 each at 106, 1¾ point recession. Seventy-five shares of Washington Railway & Electric preferred traded at 87, half point advance. A single share of Potomac Electric 6 per cent preferred moved at 110½, point and a half decline.

It was announced yesterday that Elmore T. Burdette, for many years an official of the Potomac Savings Bank, now a component of the Hamilton, National Bank which opens for business Monday, will remain with this institution which has become the Potomac branch of the Hamilton.

Mr. Burdette will be assistant to C. Wendel Shoemaker, who is the manager for that branch of the Hamilton. Mr. Burdette was an assistant cashier of the former Potomac Savings Bank and Mr. Shoemaker was its cashier.

Harold L. Bache of J. S. Bache & Co. which has a local office, has been elected a member of the Chicago Mercantile Exchange, according to announcement yesterday.

Former Senator Is Gold Miner.

Tonopah, Nev., Sept. 22 (U.P.).—Former United States Senator Tasker Oddie, one of the three original locators of the fabulously rich silver-gold deposits of Tonopah, is actively back in the mining "game" after 12 years in the Senate.

Women's Incomes Net $429,000,000.

Los Angeles, Sept. 22.—The United Press learns that women of California reported incomes totaling $429,117,186 to the Federal Government this year, an analysis by the Title Guarantee & Trust Co. revealed.

Metal Market.

New York, Sept. 22 (A.P.).—COPPER—Quiet; electrolytic, spot and future, 9 asked.

TIN—Steady; spot and nearby, 47.62; future, 47.87.

IRON—Quiet, unchanged.

LEAD—Steady; spot New York, 4.50; East St. Louis, 4.35.

ZINC—Dull; East St. Louis, spot and future, 4.75.

ANTIMONY—Spot, 7.15.

QUICKSILVER—64.00@66.00.

U. S. Treasury Receipts.

(Associated Press.)

The position of the Treasury September 20 was:

Receipts, $113,213,342.99; expenditures, $109,876,845.04; balance, $1,736,126,579.59. Customs receipts for the month, $20,950,883.92. Receipts for fiscal year to date (since July 1), $609,885,897.98; expenditures, $802,670,878.49 (including $266,879,707.87 emergency expenditures); excess of expenditures, $192,781,980.51.

Naval Stores Firm.

Savannah, Sept. 22 (A.P.).—Turpentine firm, 45; sales, 40; receipts, 516; shipments, 134; stock, 17,649. Resin firm; sales, 854; receipts, 1,794; shipments, 1,140; stock, 112,001. Quote: B, D and E, 3.85; F, G, H, I, K, M and N, 3.92½; WG, 4.10; WW, 4.30@4.35; X, 4.35.

Goods Market.

New York, Sept. 22 (A.P.).—Cotton goods were steadier today with business moderate. Rayon yarns are in active demand on second hands, leading producers being tightly sold ahead. A little more business came forward in the wool goods division. Burlaps were firm. Silk fabrics of staple types are scarce.

Hops Market.

New York, Sept. 22 (A.P.).—Hops steady; Pacific Coast, 1933, prime to choice, 45@47; medium to prime, 43@45; 1932, prime to choice, 42@44; medium to prime, 40@42.

Steel Prices Unchanged.

New York, Sept. 22 (A.P.).—Steel prices unchanged.

General Agent

Harris & Ewing.

H. LAWRENCE CHOATE, general agent, Washington agency, Mutual Benefit Life Insurance Co. of Newark, which yesterday celebrated its eighty-eighth anniversary.

Wool Goods Very Active During Week

New York, Sept. 22.—Wool goods markets were very active this past week, according to the New York Wool Top Exchange Service. Clothing manufacturers, firm in the belief that current values will be maintained and spurred on by talk of inflation, entered the wool fabrics market during the week and placed orders for substantial quantities of goods.

As mills for the most part are not ready as yet to show spring lines or to name prices for the next season, the orders were more or less options, prices to be determined later and styles to be selected when mills have completed their lines.

"Men's wear mills are estimated to have booked orders running into thousands of pieces," says the Exchange Service, "and a number of mills have withdrawn from the market. Smaller mills began to share in the increased business this past week and in many instances booked enough orders to warrant full time operation until the end of the year.

Cloakings and dress goods continue to move in heavy volume. Jobbers are clearing stocks rapidly and mills have no spot goods to offer. Garment manufacturers are busy on fall coats and suits and a number have sold their production for several weeks ahead. Wool dresses are selling actively at retail.

Retail clothing sales were not as heavy last week as they were the week before, owing chiefly to rainy weather and resistance to higher prices. Retailers, however, report that resistance is breaking down and that sales at the week-end began to turn upward."

Baltimore Securities.

Baltimore, Sept. 22.—Closing prices:

	Bid.	Offer.
Arundel Corporation	21½	
Black & Decker	6¾	
Cons G & E L	48	
Cons G E L & P 5% pfd A	98	
Emerson Bromo Seltzer A	22½	
Fidelity & Deposit Md	75	
Mfg. Fin. 1st pfd	7	
Maryland Casualty	2½	
New Amsterdam Casualty	17½	
Pa. Water & Power	42¾	
U. S. Fidelity & Guarantee	4	

Dried Fruits.

New York, Sept. 22 (A.P.).—DRIED FRUITS—Steady, unchanged.

Bonds Recover As Rails Turn To High Levels

Rising Trend Attributed to Inflation Cooling; Sales, $14,062,000.

New York, Sept. 22 (A.P.).—Led by the recently depressed secondary rails, bonds rallied substantially today, and recoveries of 1 to 5 or more points were scattered throughout the list.

The turn-about, after six sessions of declining prices, was generally attributed to improved sentiment based on the apparent cooling of the inflationary fever.

The trading volume dwindled, however, on the rally, sales totaling only $14,062,000, par value, against $16,687,000 yesterday. The average for 60 domestic corporate issues advanced four-tenths of a point.

Rail Buying Impressive.

Buying of the rails was rather impressive in the face of estimates that freight car loadings were showing a more than seasonal decrease.

Among the more active gainers in the carrier section were some liens of Alleghany Corporation, Santa Fe, Baltimore & Ohio, Canadian Pacific, Central Pacific, Chesapeake Corporation, Chesapeake & Ohio, St. Paul, Chicago & Northwestern, Erie, Great Northern, Illinois Central, Kansas City Southern, Missouri Pacific, New York Central, Nickel Plate, Pennsylvania, Southern Pacific, Union Pacific and Wabash.

It was noticeable that some of the prime investment bonds in the transportation division were up 1 to around 2 points.

Other Leaders Advance.

The better utilities and industrials included loans of American Telephone, American Metals, Armour & Co., Consolidated Gas, Goodrich, Goodyear, International Telephone, Kansas Gas, Postal Telegraph and Vanadium. Among the losers of a point or more were bonds of American Smelting, Childs Co., Colorado Industrial and Paramount Publix.

Foreign obligations were mixed. Those of Dutch East Indies, Japan, Argentina, Norway and Switzerland gained 1 to 2 or more, but issues of France, Poland, Denmark and Germany were rather heavy.

United States Government securities, for the most part, were firm.

Chicago Stocks.

(Furnished by W. B. Ribbs & Co.)

Yellow Taxi	1½	12
Thompson	8½	8¾
Wahl	1¾	2½
Butler Bros	3⅝	3⅞
National Leather		½
Swift	16¾	17
Swift International	35¾	36½
Libby McNeil & Libby	4	4¼
Midwest Oil	¼	⅜
City Con com	⅛	⅛
City Con pf	2	2½
Public Service $100 par	20	25
Public Service no par	5	6
Quaker com	118	120
Quaker pf	116¾	118
Bendix	15⅝	15⅞
Borg Warner	15¾	16
Illinois Brick	4½	6¾
U S Gipsum	43½	46
Great Lakes Dock & Dredge	14	15
Balaban & Katz	2½	5
Conso com		¾
Conso pf		5
Electric Household	10¾	11
McCord	8	9

Treasury Certificates.

(Reported by Chas. D. Barney & Co.)

Rate.	Maturity.	Bid.	Offer.
¾	Dec. 15, 1933	100 10-32	100 12-32
¾	Dec. 15, 1933	100	100 2-32
1¼	Mar. 15, 1934	100 8-32	100 10-32
3	May 2, 1934	101 23-32	101 25-32
½	June 15, 1934	99 30-32	100 1-32
2½	Aug. 1, 1934	101 19-32	101 21-32
2	June 15, 1935	103 11-32	103 14-32
1¼	Aug. 1, 1935	100 31-32	101 2-32
2½	Apr. 15, 1936	102 10-32	102 14-32
3½	Aug. 1, 1936	103 10-32	103 14-32
2¾	Dec. 15, 1936	102 10-32	102 14-32
3	Apr. 15, 1937	102 10-32	102 14-32
3½	Sept. 15, 1937	102 22-32	102 26-32
2¾	Feb. 1, 1938	101 26-32	101 28-32
3½	June 15, 1938	101 10-32	101 14-32

Stocks Resume Climb As Rally Halts Break

Sagging in Early Trading Is Blocked by Firming Issues and Market Closes 1.7 Points Up; Sales Total 3,315,260 Shares.

New York, Sept. 22 (A.P.).—Stocks turned about today and closed with a rally that partly regained Thursday's sharp losses. Prices sagged through part of the morning when weakened margin accounts were being lightened and other remnants of yesterday's break disposed of. Offerings were relatively moderate, however, and the list entered a period of quiet trading and narrow fluctuations, followed by a late upturn which brought general gains of fractions to 2 points and several of larger proportions.

In general, shares that had had the sharpest shakeouts came back most aggressively, as, for example, the metals and alcohols.

Firmness in the utility section was noticeable all day. Rails, though hardly buoyant, participated in the recovery, while industrials profited by relaxation of selling pressure. The U. S. Steels, American Can, Sears Roebuck, Case, General Motors, Allied Chemical, Du Pont, North American, American Telephone, International Telephone, New York Central, Illinois Central, Union Pacific, Dome, McIntyre and Texas Corporation picked up a point or two.

Homestake soared 16 to a new high, but reduced its gain. U. S. Smelting gained 5 net and National Distillers 4. Corn Products, which decided to pay a 1 per cent common stock dividend in addition to the usual quarterly disbursement of 75 cents in cash, advanced 3, and Cerro de Pasco did as well.

Seaboard Oil was boosted nearly 5 as the market learned of a new gas well completed by the company. Sales totaled 3,315,260 shares, somewhat under yesterday.

Washington advices pictured the administration as studying ways and means of controlling exchange fluctuations so as to effect a stable dollar. Some bankers pointed out that currency management offered numerous perplexities; meanwhile, news of the consideration being given the stability question was well received dan dgyrations in exchange rates flattened out.

Consumer buying, says Dun & Bradstreet, continues on a sizeable scale. Current gains for retail trade "appear to be well spread in all directions, although department store sales gradually are attaining the advantage in the upward movement."

Loans to Brokers Decline $65,000,000

(Associated Press.)

Loans to brokers and dealers by New York Federal Reserve member banks for the week ended September 20 were announced by the Federal Reserve Board yesterday as $825,000,000, representing a decrease of $65,000,000 as compared with the preceding week.

The loans for the week ended September 21, 1932, were $408,000,000.

The detailed distribution of the loans over the three weeks dealt with in the board's report was:

	Sept. 21, 1933.	Sept. 13, 1933.	Sept. 14, 1932.
*For own account	$715	$790	$383
For account of out-of-town banks	103	92	20
For account of others	7	8	5

*In millions.

The Markets at a Glance

What the Stock Market Did.

	Fri.	Thur.
Advances	370	44
Declines	286	735
Unchanged	151	57
Total issues	807	836

Stocks—Climbing was resumed and losses of Thursday were trimmed by an average gain of 1.7 points. Metals and alcohols came back and aided the recovery. Sales totaled 3,315,260 shares.

Bonds—Secondary rails led the rally in bonds, and the list turned about after six sessions of declining prices. Grains average four-tenths of a point. Sales dropped to $14,062,000.

Curb—Early irregularity was overcome by a brisk rally and prices closed higher. Metal issues led the recovery. Sales increased to 396,000 shares.

Wheat—Strong rallies offset a new extreme break and wheat closed with a moderate loss. Corn and oats advanced.

Cotton—Rallies of approximately $1.50 per bale turned the market back into the upward road. Gains ranged from 15 to 22 points. Renewed buying on increased demand aided the rise. December sold at 9.85; October, at 9.61.

Rubber—Crude rubber futures closed firm, 16 to 28 higher. September sold at 7.48; December, at 7.76 to 7.79.

Sugar—Raw sugar was quiet, and as no sales were reported prices remained unchanged at 3.62; refined was unchanged at 4.60.

Coffee—Spot coffee demand was steady. Santos No. 4 sold 9 to 9¼; Rio No. 7 at 7½.

Silver—Bar silver was steady. It sold in New York ⅛ higher at 39⅝ cents per ounce.

Gold—Bar gold sold in the United States at $31.75 cents per ounce, an increase of 42 cents over yesterday. In London, it sold at 133 shillings and 7 pence.

Dollar—The United States dollar was easy on foreign exchanges. It stood in New York, with reference to other currencies, $4.79¼ to the English pound, 6.08½ cents to the French, and 37.12 cents to the German mark.

Securities Averages.

(Associated Press.)

Stocks.

	50 In.	20 RR.	20 Ut.	90 Tol.
Today	91.5	45.3	75.0	81.4
Prev. day.	89.9	44.0	72.1	79.7
Week ago.	96.0	50.8	78.6	85.9
Month ago	94.2	51.9	88.9	86.7
Year ago.	63.5	35.5	100.0	65.6
3 yrs. ago.	156.3	118.4	212.2	160.2
6 yrs. ago.	139.8	120.4	125.1	130.0
High, 1933	102.1	58.0	113.7	96.9
Low, 1933.	42.3	23.5	61.5	43.9
High, 1932	72.3	39.8	111.0	73.9
Low, 1932.	35.1	13.2	51.8	35.0
High, 1931	140.2	106.2	203.9	144.3
Low, 1931.	60.0	30.8	92.8	61.3

Bonds.

	20 In.	20 RR.	20 Ut.	60 Tol.
Yesterday.	73.7	74.2	79.6	75.8
Prev. day.	73.4	73.3	79.6	75.4
Week ago.	75.3	78.9	82.6	78.9
Month ago	75.9	81.2	85.1	80.7
Year ago.	67.7	71.3	84.5	74.5
2 yrs. ago.	75.5	85.7	94.3	85.2
3 yrs. ago.	94.7	109.5	101.1	101.8
High, 1933	77.1	84.9	88.5	83.5
Low, 1933.	58.3	57.0	74.1	63.6
High, 1932	71.3	78.0	86.2	78.1
Low, 1932.	53.2	47.4	70.9	57.5
High, 1931	90.4	105.7	101.5	98.7
Low, 1931.	62.3	62.3	80.2	68.5

(Copyright, 1933, Standard Statistics Co.)

Bank Stocks.

New York, Sept. 22 (A.P.).—Over-the-counter market:

Banks.

	Bid.	Asked.
Bank Manhattan (2)	25¼	27¼
Chase, National (1.40)	22¾	24¾
Commercial (8)	122	137
Fifth Ave (34a)	1020	1070
First Natl (100) XD	1250	1300
National City (1)	26	28
Public (1¼)	32¼	34¼
Trust Companies.		
Bankers (3)	52½	54½
Brooklyn Trust (4) XD	97	102
Cen Hanover (7a)	122½	127½
Chemical (1.80)	33¾	35¾
Continental (.80)	14½	15¾
Corn Exchange (3)	46¼	51¾
Empire (1)	19¼	20¾
Guaranty (20)	268	273
Irving (1)	16¼	17¾
Manufacturers	14½	15¾
New York Title & Mtge		1¾
New York Trust (3)	86½	89½
Title G & T (.80)	17¼	18¾
United States (70a)	1565	1605
Insurance Companies.		
Aetna Cas (1.60)	48½	50½
Aetna Fire (1.60)	31	33
Aetna Life	18½	20¾
Agricultural (2)	49½	54½
American Surety	19¾	21¾
Baltimore American	2¾	3½
Boston (16)	457	482
Conn Gen Life (.80)	28½	30½
Fidelity & Dep	24¾	26¾
Firemen's Insurance	5¼	5¾
Frank Fire (1)	16¾	17¾
Glens Falls (1.60)	26¾	28¾
Globe & Rut	61¼	71½
Great American (1)	15¾	16¾
Hartford (1.60)	22½	24½
Hartford Fire (2)	42¾	44¾
Home Fire Sec	1¾	2¾
Home Insurance (1)	17½	19¾
Lincoln Fire	2¼	3¾
Massachusetts Bond	17	20
National Fire (2)	43½	45½
National Liberty (.20)	4¾	5¾
New York Fire	10	13
North River (.80)	15½	17¾
Phoenix (2)	23¾	25¾
Prov Washington (.80)	20½	22¾
St Paul Fire (6)	112	117
Sun Life	385	425
Travelers (16)	391	406
United States Fire (1.20)	28¾	30¾

(a) Including extras.
(XD) Ex-dividend.

Dow-Jones Averages.

New York, Sept. 22 (U.P.).—Dow-Jones averages:

	Stocks. High	Low.	Close.	Net change.
30 industrials.	99.93	95.73	99.06	+1.50
20 railroads.	44.36	41.63	43.95	+1.10
20 utilities.	28.78	28.10	28.48	+0.80
	Bonds.			
40 bonds.			84.31	+0.63
10 first rails.			89.79	+1.47
10 second rails.			66.52	+0.97
10 utilities.			89.32	+0.43
10 industrials.			83.25	+0.73

Freight Loads Increase by 80,629 Cars

Cargoes Handled in Week Total 652,016 Units; Above '32 Period.

Loading of revenue freight for the week ended September 16 totaled 652,016 cars, the car service division of the American Railway Association announced today.

This was an increase of 80,629 cars above the preceding week this year, which included Labor Day holiday, and an increase of 64,770 cars above the corresponding week in 1932. It was, however, a decrease of 90,598 below the corresponding week in 1931.

Miscellaneous freight loading for the week of September 16 totaled 231,447 cars, an increase of 26,892 cars above the preceding week, and 13,617 cars above the corresponding week in 1932, but a decrease of 44,130 cars under the corresponding week in 1931.

Loading of Merchandise.

Loading of merchandise less than carload lot freight totaled 172,371 cars, an increase of 24,215 cars above the preceding week, but 4,577 cars below the corresponding week last year, and 45,541 cars below the same week two years ago.

Grain and grain products loading for the week totaled 31,457 cars, an increase of 4,653 cars above the preceding week, but 4,433 cars below the corresponding week last year, and 8,733 cars below the same week in 1931. In the Western districts alone, grain and grain products loading for the week ended September 16 totaled 20,547, cars, a decrease of 4,007 cars below the same week last year.

Forest products loading totaled 25,219 cars, 2,959 cars above the preceding week and 7,169 cars above the same week in 1932, but 1,344 cars below the same week in 1931.

Ore Loading Increases.

Ore loading amounted to 40,081 cars, an increase of 5,385 cars above the preceding week, 33,523 cars above the corresponding week in 1932, and 10,226 cars above the same week in 1931.

Coal loading amounted to 124,805 cars, an increase of 15,463 cars above the preceding week, 18,013 cars above the corresponding week in 1932, and 1,800 cars above the same week in 1931.

Coke loading amounted to 6,571 cars, 267 cars below the preceding week, but 3,099 cars above the same week last year, and 1,965 cars above the same week two years ago.

Live stock loading amounted to 20,065 cars, an increase of 1,329 cars above the preceding week, but 1,641 cars below the same week last year, and 4,841 cars below the same week two years ago. In the Western districts alone, loading of live stock for the week ended September 16, totaled 15,430 cars, a decrease of 1,393 cars compared with the same week last year.

Backward Districts Gain.

All districts, except the Southern and Southwestern, which showed small reductions, reported increases in the total loading of all commodities compared with the same week in 1932, but all districts reported decreases compared with the corresponding week in 1931.

Loading of revenue freight in 1933, compared with the two previous years, follows:

	1933	1932
4 weeks in January	1,910,496	2,265,771
4 weeks in February	1,857,087	2,243,221
5 weeks in March	2,841,202	3,280,837
5 weeks in April	2,504,745	2,774,134
4 weeks in May	2,127,841	2,088,088
4 weeks in June	2,105,813	1,966,488
5 weeks in July	2,106,813	2,420,985
4 weeks in August	2,502,714	2,064,788
Week ended Sept. 2	656,652	561,325
Week ended Sept. 9	652,387	561,537
Week ended Sept. 16	652,016	587,246
Total	20,189,226	19,753,430

Money Markets.

Foreign Exchange.

New York, Sept. 22 (A.P.).—Foreign exchange steady. Great Britain in dollars, others in cents.

Great Britain, demand, 4.79¼; cables, 4.79¼.

France, demand, 6.06½; cables, 6.06½.

Demand Rates.

Italy	5.18	*Austria	17.50
Belgium	21.67	*Roumania	96½
Germany	37.12	*Argentina	39.50
Holland	62.75	*Brazil	8.44
Norway	24.07	Tokyo	28.00
Sweden	24.70	Shanghai	30.50
Denmark	21.39	Hongkong	34.00
Switzerland	30.12	Mexico City	
Spain	12.06	silver peso	28.37
*Portugal	4.70	Montreal in	
*Greece	.81	New York	97.81¼
*Poland	17.60	New York in	
*Czechoslovakia	4.60	Montreal	102.25
*Jugoslavia	2.12		

*Nominal.

New York.

Call money steady; ¾ per cent all day. Time loans steady; 90 days, ½@¾%; 3 to 4 months, ¾@1%; 5 to 6 months, ¾@1 per cent.

Prime commercial paper, 1¼.

Bankers' acceptances unchanged.

Bar silver steady, ⅛ higher, at 39⅝.

Today's newly mined gold price was announced by the U. S. Treasury as $31.75 an ounce, an increase of 42 cents as compared with yesterday.

London.

Bar gold, 133s 7d. (U. S. Treasury equivalent, $31.75.)

Money, ½ per cent. Discount rates, short bills, ⅝; three-month bills, ⅝@7-16 per cent.

Bar silver quiet, unchanged at 18¼d.

Paris.

Three per cent rentes, 66 francs 60 centimes; 4½ per cent rentes, 83.95.

Exchange on London, 78.28. The dollar was quoted at 16.68.

Trade Trends.

Fuel oil—It is reported that some first-hand interests in domestic heating oils are advising their dealers to accept no more business at current prices. In some trade quarters this development is regarded as forecasting another advance in the price structure.

Steel—Upward revisions in prices of steel products, predicted recently in connection with NRA developments, became an actuality yesterday with an announcement by the Inland Steel Co. of advances of $3 a ton in steel bars and $2 a ton in plates and shapes.

Cotton—Yarn buyers in leading markets have taken a position on the sidelines pending a more stabilized market for raw cotton. Yarn prices have not been greatly affected by recent erratic fluctuations in cotton, but consumers appear in no hurry to place orders at the current asking quotations.

Corn products—Eleven refiners of products of corn report a total grind in August of 6,000,000 bushels, a gain of more than 16 per cent over the same month last year, according to the corn industries research foundation.

Fine chemicals—In sympathy with an upward tendency in a number of items, leading producers of sodium benzate and benzoic acid have announced an advance of 5 cents a pound in both articles.

DAY AND NIGHT RANSDELL PRINTING SERVICE

Effort Made to Induce More Steel Rail Buying

New York, Sept. 22.—Railroad managements are being canvassed by R. V. Fletcher, counsel to the Association of Railway Executives, according to the Associated Press, on the possibility of their buying more rails if the price is reduced, it was learned today. Fletcher is acting at the suggestion of Joseph B. Eastman, Federal coordinator of railroads.

Railroad men understand large credits for financing purchases of rail and other equipment would be available from the Reconstruction Finance Corporation. The present rail price is $40 a ton, representing a reduction of $3 from the quotation of several months ago, but orders still lag and some railroad executives have said that a further cut should be made.

Corn Products Declare Extra Share Returns

Southern Pacific Railway Reports August Income at $1,289,874.

New York, Sept. 22 (A.P.).—Directors of Corn Products Refining Co. today declared a stock dividend of 1 per cent on the common shares in addition to the regular quarterly payment of 75 cents, both payable October 20 to holdings of record September 29.

The Southern Pacific Co. today reported net operating income for August of $1,289,874 against $504,549 for the same month last year. Gross revenues amounted to $11,709,160, an increase of $315,710 as compared with August, 1932.

Wall Street understands that the Baltimore & Ohio Railroad will cover its interest charges for the first nine months of 1933 by a margin of $500,000 and that the road expects earnings for the full year will exceed interest requirements by a substantial amount. The road has added 7,000 men to its payrolls since June 1. Last year it had a net loss of $6,334,978.

Silk Market.

New York, Sept. 22 (A.P.).—Raw silk futures closed steady, unchanged to 2 higher; sales, 660 bales. *October, 1.79; *December, 1.78; January, 1.79.

Open market quotations (60-day basis). Shanghai steam filature 78 per cent seriplane 20-22s, 1.75.

Canton double extra "A" 14-18s, 1.32.

Japanese special crack double extra 81 per cent seriplane 13-15s, 1.97.

* Bid.

Curb's Prices Driven Higher In Brisk Rally

Metal Issues Lead Battle to Regain Losses; Sales, 396,000 Shares.

New York, Sept. 22 (A.P.).—Early irregularity on the curb market gave way to a brisk rally in the last hour today. Principal metal shares were leaders in the recovery which reduced many losses suffered in yesterday's severe sell-off.

Utilities displayed a firm tone. Electric Bond & Share advancing 2 points, while gains of around a point were shown in American Gas & Electric and Consolidated Gas of Baltimore. Alcohols moved up for advances of 1 to 2 points in Hiram Walker, Distillers Corporation-Seagrams and Canadian Industrial Alcohol "A."

Leaders in the mining group included Newmont and New Jersey Zinc with advances of 4 and 2¾ points, respectively. Other sizable gains were shown in a number of industrial issues, among them Singer Manufacturing regained 5 points of its sharp drop of the previous session, while Aluminum Co. of America, Sherwin Williams and General Tire & Rubber closed 1 to 2 points higher.

Transfers approximated 396,000 shares, compared with 388,000 for Thursday.

Foreign Markets.

(Associated Press.)

London—There was little business done on the stock exchange today and the tendency was dull owing to the adverse overnight advices from Wall Street. Home rails and oil shares were easier on profit-taking, while kaffirs also were depressed due to reports of South African labor trouble. Home industrials were mainly dull and international issues weakened. The market closed irregular.

Paris—The weakness in Wall Street induced a general sympathetic slump on the bourse. However, rentes, coal and electric shares improved. The closing was irregular.

Berlin—The shifting of public interest from stocks to bonds caused weaker prices on the bourse. The market closed irregular.

Flour Markets.

New York, Sept. 22 (A.P.).—Flour weak; spring patents, 6.75@7.00; soft winter straights, 5.75@6.00; hard winter straights, 6.35@6.60. Rye flour weak; fancy patents, 5.00@5.25.

Minneapolis, Sept. 22 (A.P.).—Flour 25 lower. Carload lots family patents, 7.55@7.65 a barrel in 98-pound cotton sacks. Shipments, 23,793. Purp bran, 16.00@16.50.

Rubber Closes Firm.

New York, Sept. 22 (A.P.).—Crude rubber futures closed firm, 16-28 higher. *September, 7.48; December, 7.76@7.79; †January, 7.82. March, 8.25.

Smoked ribbed spot closed †7.38.

* Bid. † Nominal.

Transactions on N. Y. Bond Market

Total today, $14,062,000; previous day, $16,687,000; week ago, $12,233,000; year ago, $10,630,000; two years ago, $17,094,000. January 1 to date, $2,501,233,000; year ago, $2,317,219,000; two years ago, $2,092,657,000.

UNITED STATES GOVERNMENT BONDS.
(Sales in $1,000. Dollars and 32ds.)

Sale		High	Low	Last
46	Lib 3½ '32-47	102.11	102.8	102.11
53	Lib 1 4¼ '32-47	102.26	102.21	102.22
73	Lib 4 4¼ '33-38	102.25	102.21	102.24
1	Lib 4 4¼r '33-38	102.21	102.21	102.21
134	Tsy 4¼ '47-52	110.12	110.10	110.10
3	Tsy 4 '44-54	106.16	106.12	106.12
27	Tsy 3¾ '46-56	104.18	104.11	104.11
41	T 3⅜ '40-43 Jun	101.18	101.15	101.17
66	Tsy 3⅜ '43-47	101.19	101.15	101.15
90	T 3⅜ '41-43 Mch	101.18	101.12	101.13
605	Tsy 3¼ '41	101.2	100.28	100.31
106	Tsy 3½ '46-49	100.2	99.26	99.28
168	Tsy 3 '51-55	98.26	98.20	98.23

CORPORATION BONDS.

Sale		High	Low	Last
	A			
20	Alleghany 5 '44	57½	55½	57½
89	Am&For P 5 2030	37¾	34¾	36¾
28	Am IG Chem 5½ '49	78	77¾	78
53	Am Metal 5½ '34	95½	93	95½
64	Am Smelt 5 '47	98	97½	98
1	Am Sug Ref 6 '37	105¼	105¼	105¼
39	Am T & T 5½ '43	105¾	104½	105¾
20	Am T & T 5 '60	103	102¼	103
10	Am T&T cvt 4½ '39	114½	114	
19	Am WW&El 5 '34	98	95½	95½
16	Arm 4½ '39	88	87½	87½
62	AT&SF cvt 4½ '48	96¾	95	96¾
143	AT&SF 4 '95	92½	90¾	92¼
21	A C Line 1st 4 '52	86½	84½	86½
15	Atl Refin 5 '37	102½	102	102¾
	B			
15	B&O rfg 6 '95	73½	72½	72¾
12	B&O 1st 5 '48	97½	96¾	97½
47	B&O 4 '48	87½	85¾	87¼
3	Beth Steel rfg 5 '42	102¾	102¾	102¾
1	Bklyn Ed 5 '52 E	105¼	105¼	105½
20	Bklyn Un G 5 '66	90	87	90
2	Buf G El 4½ '81 B	102½	102½	102½
9	Buf R&P 4½ '57	53	52	52½
5	Bush T Bldg 5 '60	32	31¾	32
	C			
20	Can Nat Ry 4½ '68	97¾	97	97½
16	Can Nor 7 '49	104½	104¼	104½
13	Can Pac 4½ '60	65½	64¾	65¾
34	Can Pac 4 perp	59½	54	59½
5	Cen Ill E&G 5 '51	48½	48½	48¼
9	Cen Pac 5 '60	64½	63	64½
44	Cen Pac 1 gtd 4 '49	76	74½	75½
4	CertainTeed 5½ '48	43¼	43¼	43¼
302	Ches Corp 5 '47	98¾	95¾	97½
32	C & O gen 4½ '92	99½	97½	99½
32	C B&Q gen 4 '58	90¾	90	90¾
12	Chi & E Ill 5 '51	11	9¼	9¼
1	Chi G L&Cx 5 '37	102½	102	102½
12	Chi Gt West 4 '59	39	38	39
285	CMSP&Pac 5 '75	40½	37	40½
449	CMSP&P adj

Cotton Jumps $1.50 Per Bale On Buying Rush

December Sells at 9.85 as General Market Rises 15 to 22 Points.

New York, Sept. 22 (AP).—The severe declines of the past two days were followed by rallies of approximately $1.50 a bale in cotton today. The buying was attributed to a strengthened technical position and reports of an improved trade demand. December contracts sold up to 9.96, or 31 points net higher, but there was increased hedging as well as realizing during the last half hour and the advance was not fully maintained.

December closed at 9.85, with the general market closing steady at net gains of 15 to 22 points.

Initial advances of 19 to 26 points in response to steadier Liverpool cables evidently brought in considerable trade and commission house buying as well as covering.

Foreign Houses Buy.

Houses with foreign connections were among the buyers, while there was active covering, but the demand was supplied by hedging or further scattering liquidation, and after showing net gains of some 25 to 30 points, prices sagged off in sympathy with the easier ruling of the grain market.

Offerings were absorbed on reactions of some 15 to 20 points by a continuation of the trade demand, which was accompanied by reports of price fixing for both domestic and foreign account, and the market stiffened up again in the later trading on renewed covering. At the best, prices showed net advances of 27 to 32 points, with the close showing reactions of 8 to 12 points under realizing by early buyers and Southern selling.

Exports today, 36,629 bales, making 1,081,340 bales so far this season. Port receipts, 105,971 bales. United States port stocks, 3,123,771 bales.

Futures Price Range.

	High.	Low.	Last.
October	9.70	9.53	9.61@ 9.62
December	9.96	9.75	9.85@ 9.88
January	10.03	9.84	9.95
March	10.23	10.03	10.10@11.00
May	10.39	10.21	10.27@10.28
July	10.59	10.40	10.46

Spot steady; middling, 9.80.

Cottonseed Oil.

Bleachable cottonseed oil today was easy early under liquidation promoted by the early weakness of grain, but rallied on increased covering and new outside buying, with the firmness in cotton and the late rally in grain and better stock market.

Final prices were 8 points net lower to 2 net higher. Sales were 50 contracts. Bleachable spot closed 4.60; September, 4.60; December, 4.88; January, 4.95; March, 5.12.

Railways Expect To Overcome Lull

New York, Sept. 22 (AP).—The present lull in business was to have been expected after the summer boom, H. A. Scandrett, president of the Chicago, Milwaukee, St. Paul & Pacific Railroad, said today, and in his opinion "conditions should improve from now on."

The St. Paul, Scandrett reported, just about covered its fixed charges in August. The road, he added, would join a movement to buy rails and supplies "but we don't absolutely need more materials at present."

Local Stocks.

(Furnished by W. B. Hibbs & Co.)
Regular call, 11:15 a. m.

Sales.
Potomac Electric 6s, 1953, $1,000 at 106.

After Call.
Washington Ry. & Elec. pfd., 75 at 87.
Potomac Elec. 6% pfd., 1 at 110½.

Bonds.

Public Utility.	Bid.	Asked.
Amn. Tel. & Tel. 4½s, '39	115½	....
Amn. Tel. & Tel. ctl. tr. 5s	106	....
Anacostia & Pot. R. R. 5s	46½	50
Anacostia & Pot. guar. 5s	92½	95
C. & P. Tel. of Va. 5s	103	....
Capital Traction R. R. 5s	55	60
City & Suburban 5s	45	50
Georgetown Gas 1st 5s	105	107½
Potomac Elec. cons. 5%	104	104½
Potomac Elec. 6s, 1953	106	108
Washington Gas 5s, '56	82	85
Washington Gas 5s, '60	104	106½
Wash. Gas 6s, series B	102¾	....
Wash. Ry. & Elec. 4s	84½	86
Miscellaneous.		
Barber & Ross, Inc., 6½s	60	....
Chevy Chase Club 5½s	100	....
Col. Country Club 5½s	98	....
D. C. Paper Mfg. 6s	19	....
Wash. Mkt. Cold Storage 5s	88	....

Stocks.

Public Utility.	Bid.	Asked.
Amer. Tel. & Tel. (9)	*125½	....
Capital Traction Co. (b)	12	16
Wash. Gas Lt. Co. (3.60)	57	62
Norfolk & Wash. Steamboat	84	....
Pot. El. Power 6% pfd	109	....
Pot. El. Power 5½% pfd	107⅛	108
Wash. Rwy. & El. com. (7b)	270	320
Wash. Rwy. & El. pfd. (5b)	86	87
Miscellaneous.		
Emer. Bromo-Selz. "A" (2)	23	25
Lanston Monotype (3)	44	....
Mer. Tr. & Storage pfd	28	30
Mergenthaler Linotype	25½	26½
Wdwd. & Loth. com. (1.50)	25	....
Wdwd. & Lothrop pfd. (7)	106½	....

*Ex dividend. (b) Books closed.

OFFICES
FOR RENT
1 to 11 Rooms, $20 Up

CARPENTERS' BUILDING
10th and K Sts. N.W.
Edgar J. Appel, Mgr.
1010 10th St. N. W. NA. 4967

Kelsey Will Supervise Schenley Plant's Sales

New York, Sept. 22.—W. T. Palmer, general sales manager of the Schenley Distillers Corporation, today announced the appointment of H. W. Kelsey, of Cromwell, Conn., as national sales supervisor; Leo Bedard, Cromwell, Conn., as comptroller of sales and advertising budgets, and John Hale, Glastonbury, Conn., as manager of distributors contracts.

Mr. Kelsey served the Russell Manufacturing Co., of Middletown, Conn., manufacturers of Rusco brake linings for 36 years as general sales manager of the equipment department and later as purchasing agent.

Pennsylvania Railroad Loadings Total 98,882

New York, Sept. 22 (AP).—Pennsylvania Railroad's freight loadings last week totaled 98,882 cars, compared with 88,013 in Labor Day week, and 84,874 a year ago.

Russia Asks More Wheat Exportation

London, Sept. 22 (AP).—Russia stood pat today on her demand that she be allowed to export about twice as much wheat as has been allotted to her under the international wheat agreement, and a meeting between the representatives of the Soviet government and of the "Big Four" exporting nations broke up without getting anywhere.

The original figure set for Russia was 44,000,000 bushels. The Russian delegate, having made known his claims, departed before the conclusion of the meeting, leaving the others to decide what they were going to do about it.

Other nations participating were the United States, Canada, Argentina and Australia. After the meeting it was said in an authoritative quarter that the Russian stand presented the hardest nut the conferees have yet had to crack.

Representatives of the exporting nations expect to meet again next week to see if they can get any further with the problem. Meanwhile some of them may consult their governments for guidance.

Germans Urged to Buy Freely As Aid in Circulating Money

Berlin, Sept. 22 (AP).—An appeal to all Germans to buy to the extent of thier ability to aid in the circulation of money was issued today by Kurt Schmitt, minister of economics, simultaneous with disclosure that the Bank for International Settlements has been petitioned for a liberalization of bank dealings.

The filing of the petition with the International Bank at Basel, Switzerland, was revealed by Dr. Hjalmar Schacht, president of the Reichsbank, in explaining the object of the granting of additional credits intended to revive business and assist in unemployment relief. The Reichsbank, he said, has applied for the abolition of foreign control and greater freedom in bond market operations.

The Economic General Council yesterday announced approximately $173,000,000 had been made available for repairs of business houses and homes in the joint business and unemployment campaign.

Schmitt likened the economic situation to a sick man being buoyed up only by injections.

Dr. Schacht said sufficient funds are on hand at the Reichsbank to sustain business without inflation, but that the institution should have the benefit of an open-market policy such as that exercised by the Federal Reserve System and the Bank of England.

Bituminous Coal Output Totals 7,125,000 Tons

The National Coal Association, from incomplete car loading reports from the railroads, estimates bituminous coal production in the United States for the week ended September 16 as about 7,125,000 net tons. Production for the corresponding week: 1932, 6,145,000 tons; 1931, 7,320,000 tons.

Detroit Exchange Is Ordered Sold

Detroit, Sept. 22 (AP).—Sale of the Detroit Stock Exchange building at public auction if the delinquent payments on a claim held against it by a life insurance company are not settled by February 18, 1934, was ordered today in Federal Court.

The decision was given in a suit brought by the Metropolitan Life Insurance Co., against the Union Co. of Detroit, parent corporation for the stock exchange building, the Union Guardian Trust Co., and the Detroit Stock Exchange and its building corporation.

The building, the insurance company contended, was pledged by the Union corporation in 1931 as security on a $125,000 loan from the insurance company. Payments due last March have not been made, the insurance company declared.

7 Million Glasses of Beer.

Seattle (UP).—A study of figures supplied by the United States Brewers Association revealed that the State of Washington drank approximately 7,000,000 glasses of beer, equivalent to the population of New York, during July.

L. & N. R. R. President Finds Traffic Gaining

New York, Sept. 22.—W. R. Cole, president of the Louisville & Nashville Railroad, according to the Associated Press, said today that business conditions in that carrier's territory looked "very satisfactory."

"Our passenger traffic," he asserted, "has picked up rapidly in the first six months of the reduced fares. We are extending the reduction for another six months from September 30, feeling that it would be wise to test it for a year." No joint action for a cut in basic passenger fares is planned by Southern roads, Mr. Cole said.

Gold Producers Called To Form Organization

San Francisco, Sept. 22.—A call to all gold producers in the United States to meet here October 24 to form an organization to cooperate with policies of the National Administration was issued today by the Mining Association of California, it is learned by the Associated Press.

Complete Transactions Yesterday on New York Stock Exchange

Total today, 3,315,260; previous day, 3,651,384; week ago, 2,453,400; year ago, 2,213,790; two years ago, 2,904,839; January 1 to date, 537,519,606; year ago, 340,377,424; two years ago, 433,333,846.

Sales in hundreds.		High	Low	Last	Chg.	Bid
	A					
20	Adams Exp	9	8¾	9	+ ¼	8¾
10	Adams-Millis (1)	17	15⅝	17	+ 1	16¾
10	Addressog	9½	9	9	— ¼	8¾
2	Advance Rume	5	5	5	— ¼	5¼
15	Affiliat Prod (.60)	7⅝	7¼	7⅛	+ ⅛	7½
48	Air Reduc (3¾b)	107	103¾	103	+ 1	106
7	Air-Way El Ap	2½	2⅜	2½	....	2⅜
288	Alaska Jun (.60)	27	25¼	26⅜	+ ⅞	26⅝
235	Alleghany	4¼	3¾	4⅛	....	4⅛
1	Alleg pf xw	7½	7½	7½	+ ⅝	7½
12	Alleg pf $30 ww	9¼	7¾	9¼	+ ⅞	9
1	Alleg pf $40 ww	7	7	7	+ ½	7⅛
72	Al Chem & Dye (6)	138	134¼	136½	+ 1¼	136¼
31	Allis-Ch Mfg	17	16	17	+ ½	17
2	Alpha P Cem	14½	14½	14½	— ¼	14½
18	Amerada (2)	41½	40	41½	+ 1¾	41½
6	Am Ag Chem Del	27⅝	26½	27½	+ ¾	27
6	Am Bank Note	16	15½	16	+ ¼	15½
.60	Am Bank N pf (3)	41	40⅝	41	+ ⅝	41
98	Am Beet Sug	13¾	11⅞	13	+ ¼	13
10	Am Beet S pf	64	58	63	+ 3	63
22	Am Brake Shoe (.60) XD	32	30	32	+ ¾	31¼
130	Am Can (4)	92¾	88¾	91¾	+ 1¾	91½
1	Am Can pf (7)	133	133	133	+ 1	132
45	Am Car & Fdy	27½	25¼	27⅛	+ 1	27
4	Am Car & F pf	41	40¾	41	— ¼	41¼
5	Am Chicle (3b)	47	46	47	+ ¾	45
1	Am Colortype	3	3	3	— ½	2⅞
305	Am Coml Alco	61¼	55⅛	59	....	59
2	Am Encaus Til	2⅝	2½	2½	— ⅛	2⅝
129	Am & For Pow	10½	9	10¼	+ ¾	10
5	Am & F P $6 pf	13¾	12¾	13¾	+ ¼	13½
4	Am & F P $7 pf	20	18⅜	20	+ 2	20
22	Am-Hawaii SS (1)	15	14¼	14½	— ½	14
7	Am Hide & Lea	8¾	8¼	8¾	— ¼	8¼
4	Am Hide & L pf	38½	37	38	— 1	37
4	Am Home Prod (2.40)	32½	32	32½	+ ½	32
34	Am Ice	8¼	7¼	8¼	+ ½	8
50	Am Internat	9¾	8⅞	9⅛	+ ½	9⅛
2	Am-La Fra & F	1⅛	1⅛	1⅛	— ⅛	1⅛
.30	Am-La Fra pf	5⅝	5⅝	5⅝	— ⅛	4⅞
40	Am Loco	31	21½	30⅝	+ 2¼	30½
2	Am Loco pf	50¼	50	50	....	50
21	Am Mach & Fdy (.80)	16¼	15	15⅝	....	15⅝
1	Am Mach & M ctf	3	3	3	— ¼	3
53	Am Metal	20⅝	18¾	19½	....	19½
.10	Am News (1½)	25½	25½	25½	— ½	25¾
233	Am Pow & Lt	8⅝	7	8¼	+ ⅝	8
4	Am P & L $6 pf (1½)	20	18⅞	20	+ 1⅛	20
5	Am P & L $5 pf (1¼)	20	18	18	— 2½	18
179	Am Rad Std San	14¾	13½	14½	+ ⅝	14½
160	Am Roll Mill	20⅝	16⅝	20⅝	+ 2¼	20½
5	Am Safety Raz (3)	36¼	35½	35½	— 1	35⅝
3	Am Seating	3½	3⅛	3⅛	— ½	3¼
12	Am Ship & Com	1¼	1⅛	1⅛	— ⅛	1⅛
40	Am Ship Bldg (2)	23½	23	23	— 1⅜	21¾
627	Am Smelt & R	47	43¾	46⅝	+ 2½	46⅝
4	Am Smelt pf	83	82	83	+ 2	84½
4	Am Snuff (3¼b)	49	48¾	49	+ 1¼	48½
33	Am Stl Fdrs	20	17⅝	20	+ 1½	19½
2	Am Stores (2½b)	40	39	39	— 1	38½
25	Am Sugar Ref (2)	65⅝	63	65½	+ 1⅛	64½
3	Am Sugar pf (7)	105½	105½	105½	+ 2½	103
1	Am Sumat Tob	16⅛	16	16½	— ½	16¼
118	Am Tel & Tel (9)	126½	123¾	125⅝	+ 1½	125⅝
7	Am Tob (5)	86	85	85	— 1	84½
27	Am Tob B (5)	88⅝	87⅛	88¼	— ⅛	88
2	Am Tob pf (6)	114½	114½	114½	....	114¼
1	Am Type Fdrs	13¾	13¾	13⅝	....	13
1.80	Am Type Fdrs pf	22½	20½	22½	— 1½	20
90	Am Wat Wks (1)	22½	19½	21⅛	+ 1⅛	21⅛
35	Am Wat Wks ctf (1)	21¼	17⅞	21	+ 1½	21
22	Am Woolen	11½	10⅞	11½	+ ¼	11½
12	Am Wool pf	49⅝	46¼	49⅝	+ 2⅝	48½
.40	Am Wtg P pf	6	5½	5½	+ ⅝	5½
14	Am Zinc Ld & S	7⅝	7⅛	7⅝	+ 1	7⅛
2	Am Zinc Ld & S pf	50	50	50	— 5	50
320	Anaconda	17	16	16⅝	+ ¼	16⅝
3	Anacon W & C	12	12	12	....	10⅞
14	Anchor Cap (.60)	23½	22¼	23	+ ⅛	23
1	Anchor Cap pf (6½)	86⅝	85	85	— 1⅞	80
1	A P W Paper	4½	4	4½	— ½	4½
2	Archer-Dan-M (1)	27	27	27	....	26½
3	Armour Del pf (7)	79	77½	79	+ ¼	79
52	Arm Ill A	4⅞	4⅛	4⅞	+ ¼	4¾
41	Arm Ill B	3⅛	2⅝	3⅛	+ ¼	3
44	Arm Ill pf	58⅝	54	56	+ 3⅞	56
8	Arnold Const	4	3⅞	3⅞	....	3¾
.90	Artloom	5⅝	5½	5½	— ⅛	5
.30	Art Metal Const	6⅞	6⅞	6⅞	....	6⅞
11	Assd Dry Goods	15½	15	15¼	+ ¼	15½
47	Atch T & S F	60	57½	58½	+ 1	58½
3	Atchison pf (3)	63¾	63	63	— 1	63
14	Atl Cst Line	38	34	38	+ 3	37
76	Atl Refin (1)	27⅝	26⅛	27¼	+ ⅞	27¼
4	Atlas Pow	26	25⅝	26	+ ⅝	25¾
23	Atlas Tack	27⅛	26	27½	+ 1	27⅛
53	Auburn Auto (2)	52½	50⅝	52½	+ 1¾	52½
160	Aviation Corp	9⅝	8⅜	9⅛	....	9½
	B					
182	Baldwin Loc	12¾	11⅝	12¼	+ ⅝	12¼
1	Bald Loc pf	38	38	38	+ 1½	35
212	Balt & Ohio	29⅞	27	29	+ ½	29⅛
12	Balt & Ohio pf	29½	27	29½	+ 1½	29½
.10	Bang & Ar pf (7)	94⅞	94⅞	94⅞	+ ⅞	94
1.30	Barker Bros	3⅝	3⅝	3⅝	— ⅛	3⅝
125	Barnsdall	9⅛	8⅜	9⅛	+ ¼	9
7	Bayuk Cigar	35¼	33	34	+ 1	33
21	Beatrice Cr	13⅛	12½	13⅛	— ½	13
1	Beatrice C pf (7) EX	75½	75½	75½	+ 2¼	72
2	Beech-Nut P (3)	62	61½	61½	— 2	61¼
16	Belding-Hem	9½	9⅛	9⅛	— ⅛	9⅛
1	Belg N Ry ptc pf (5.86)	94⅛	94⅛	94⅛	— 1⅛	94⅛
105	Bendix Aviat	16	15	15⅞	+ ⅛	15¾
9	Benef Ind Ln (1½)	13¾	13¼	13⅛	— ½	13¼
12	Best & Co (¼g) XD	28	26¾	27¼	— ½	27¼
139	Bethlehem Stl	34⅞	32¼	34⅜	+ ⅞	34
1	Beth Stl pf	58⅛	55	58	+ 2	58
.20	Bigelow-San	25	24½	24½	+ 1	24
10	Blaw-Knox	12¾	10¾	12½	+ ⅞	12¼
.10	Blumenthal pf	48	48	48	— 2	46
30	Bohn Alum (1)	41	39	41	....	40⅝
62	Borden (1.60)	24½	22½	24½	+ 1⅞	24
41	Borg-Warner	16¼	15	16¼	+ ⅝	11
1	Botany Con M A	2	2	2	— ½	½
91	Briggs Mfg	10¾	9¼	10⅛	+ ½	10⅝
47	Bristol Myers	37	33¾	36¼	+ 2¼	36
32	Bklyn-Man T	28⅞	26¾	28⅝	+ ¾	28¼
2	Bklyn Un Gas (5)	71	69½	71	+ 3	70
2	Brown Shoe (3)	49¼	49	49¼	— ¾	48½
4	Brunswick-Bal	10¾	10⅝	10½	— ⅝	10½
13	Bucyrus-Erie	7⅞	7⅛	7⅞	— ⅝	7¾
8	Bucy-E cvt pf	10¾	9⅞	10¾	....	10⅝
29	Budd Mfg	6¼	6	6¼	....	6¼
1.10	Budd Mfg pf	26⅝	26¼	26⅞	+ ⅝	26¼
32	Budd Wheel	4½	3⅞	4⅛	....	4⅛
7	Bullard Co	7⅛	6⅞	7	— ⅛	7⅛
29	Burr Ad Mach (.40)	15⅝	14⅝	15¼	+ ⅝	15¼
1	Bush Term	3	3	3	....	2⅞
.20	Bush T Bldg pf	8⅝	8	8⅝	— ¼	
4	Butte & Sup	1⅜	1⅜	1⅜	....	1⅜
6	Butte Cop & Z	3¼	3	3	+ ¼	3
7	Butterick	3½	3¼	3⅝	— ¼	3¼
52	Byers Co	28	25⅛	28	+ ½	27¼
	C					
19	Calif Pack	23	20⅛	23	+ 1	23¼
24	Callahan Z-Ld	1⅛	1	1⅛	— ⅛	1
31	Calumet & Hec	6⅝	6	6⅜	+ ⅛	6⅛
3	Campbell Wy	9	9	9	— ⅛	8⅝
68	Canada D G Ale (1)	30½	28¼	30	+ 1	30
96	Canad Pac	14⅝	13¾	14½	+ ¾	14½
.10	Cap Adm pf A (¾k)	27½	27½	27½	....	26
11	Case (J I)	70⅞	66½	70⅛	+ 1¼	70¼
52	Caterpil Tract	20⅝	19⅛	20⅝	+ ⅝	20¼
382	Celanese	39	35½	38⅛	+ 3⅛	38⅛
1	Celotex	2½	2½	2½	....	1⅛
3	Celotex ctf	1½	1¼	1½	....	2¼
6	Cent Aguirre (1½a) XD	36	34	35½	+ ⅝	35
2	Century Rib M	7	7	7	— 1	7
332	Cerro de Pas	38	34¼	37½	+ 3	37½
5	Certain-teed	4	3⅝	3⅝	— ½	3⅝
6	Checker Cab	16	16	16	....	16
13	Ches Cop (2)	40	39¼	40	— ⅛	40
6	Chi & E Ill pf	3	2¾	2⅜	— ⅛	1
120	Chi & N W	9⅝	8⅞	9½	+ 1	9¼
22	Chi & N W pf	16¼	15	16¼	+ 1¼	16
14	Chi Gt West	3⅝	3¼	3⅝	....	3⅜
11	Chi Gt W pf	8⅜	8	8½	....	8½
61	Chi M St P & P	6¼	5⅛	6⅛	+ ⅝	6
127	Chi M St P & P pf	10⅝	9⅝	10	+ ½	10
17	Chi Pneu T	7⅝	6⅞	7	— 1	7¼
5	Chi Pneu T pf	17½	16½	17⅝	— ⅝	17
20	Chi Rk Is & P	5	4½	4⅞	+ ⅛	4½
6	C R I & P 6% pf	6	5⅛	5⅞	— ⅛	5¾
3	C R I & P 7% pf	7	7	7	....	7⅛
7	Chi Yell Cab (1)	12¼	11½	12¼	+ ⅛	11
.10	Chick St P M & O pf	12	12	12	....	11
11	Chick Cot Oil (¾g)	24¼	23⅛	24⅛	+ ½	23¾
5	Childs Co	5	5	5	— 1⅛	5
1439	Chrysler (½g)	45⅜	41⅝	45	+ 2⅞	44⅝
15	City Ice & F (2)	17	16	17	+ ½	16⅛
.50	City I & F pf (6½)	65¼	65	65¼	....	65
7	City Strs	1⅜	1⅜	1⅜	....	1⅜
11	City Strs ctf	1¾	1½	1¾	+ ⅛	1½
1	City Strs A	4	4	4	— ⅛	3½
.60	Clark Equip	6⅞	6½	6½	— 2	6¼
1	Coca-Cola A (3)	47½	47½	47½	....	47½
41	Colgate-Palm	15⅛	13⅝	14½	....	14½
82	Coll & Aik	21⅝	18⅝	21⅝	+ 2½	21
.10	Col & Aik pf (7)	79	79	79	— 6	77
.10	Col & Sou	28	28	28	— 2	28
7	Col Fuel & Ir	5⅝	5⅜	5⅝	— ½	5⅝
.10	Col F & Ir pf	18½	18½	18½	— 1½	18½
172	Colum G & El (.80f)	15⅛	13⅜	14⅜	+ 1	14¾
1	Col G & E pf A (6)	66⅝	66⅝	66⅝	— 8½	66⅛
7	Colum Pict vtc	23	22½	22½	— ½	22¼
27	Colum Carb (2)	56¼	53	56	+ 1	55⅝
33	Coml Credit	16¼	14⅛	16¼	+ 1⅛	15⅛
8	Coml Cred A (3)	38	38	38	— ¼	37
.90	Coml Cr 1 pf (6½)	94¾	94½	94½	— ½	94½
4	Coml Cr pf B (2)	24⅝	24⅝	24⅝	+ ⅛	24½
28	Coml Invest Tr (2)	36⅞	35	36¾	+ ⅜	36¼
700	Coml Solv (.60)	36½	33⅝	35⅛	+ ⅛	35⅛
211	Com'with & Sou	2½	2	2⅛	....	2⅛
9	Com'with & Sou pf (6)	28⅝	26	28⅝	+ 2⅛	28
30	Congoleum-Na (1)	21⅝	20½	21⅛	+ ½	21½
2	Consol Cigar	8⅛	8⅛	8⅛	— ⅛	8
.10	Con Cig pr pf ww (6½)	48¼	48¼	48¼	— 1¼	48
.20	Con Cig pr pf xw (6½)	48½	48½	48½	— 1½	48
1	Con Film	3½	3½	3½	....	3⅛
9	Con Film pf	9⅝	8⅞	8⅞	— ⅝	8¾
143	Con Gas (2.70g)	43⅝	41¼	42¾	+ 1⅜	42⅝
16	Con Gas pf (5)	84¾	82¾	84½	— 1⅜	84
378	Con Oil	13⅝	12½	13¼	+ ¼	13⅛
8	Con R R Cuba pf	4	3	3⅛	— ⅝	3¼
29	Con Text	1½	1¼	1¼	— ⅛	1⅛
9	Container A	8	7⅝	8	....	7⅝
3	Container B	2⅞	2⅞	2⅞	— ½	2⅞
14	Cont Bak A	12¾	12½	12½	— ½	12½
15	Cont Bak B	1⅞	1⅝	1⅝	— ¼	1⅜
3	Cont Bak pf (4)	62	61½	61½	....	61⅝
34	Cont Can (2)	67¼	63½	66½	+ 2½	66¼
5	Cont Diam Fib	10¼	10	10	+ ⅛	9⅝
13	Cont Ins (1.20)	26½	25½	26	— 1	26½
39	Cont Mot	1⅝	1⅝	1¾	+ ⅛	1⅝
305	Cont Oil Del	17⅝	16½	17¼	+ ⅛	17¼
62	Corn Prod (3a)	88¾	85½	88¾	+ 3	88¼
21	Coty	4⅝	4⅜	4⅝	....	4⅝
8	Cream of Wh (2¼b) XD	30½	29¾	30½	— ¼	30⅝
8	Crosley Rad	9½	8½	9½	— ½	9½
30	Crown Cork	41⅜	38½	41⅜	+ 2⅜	41
22	Crown Zeller	5⅞	5⅝	5½	....	5⅛
2	Crucible Stl	23	22⅞	23	— 2	23
1	Cuba Co	1¼	1¼	1¼	....	1¼
1	Cuba R R pf	6½	6½	6½	+ 1½	5⅜
29	Cuban-Am Sug	5⅝	5	5⅝	+ ⅛	5⅜
11	Cudahy Pack (2½)	48	46¾	48	+ 1	47½
11	Curtis Pub	21	19⅝	21	+ ½	21⅛
4	Curtis Pub pf	51¾	51	51	+ ¾	52
110	Curtiss-Wright	2¾	2½	2⅝	....	2⅛
19	Curtiss-Wr A	5⅛	4⅝	5	....	5
	D					
5	Davega Strs	7½	7½	7½	— ½	7
148	Deere & Co	32	28¾	32	+ 3	31⅞
1	Deere & Co pf (.20)	13	13	13	— ½	13
24	Del & Hud	64	60¾	63	....	63
114	Del Lack & W	30¼	25⅝	30	+ 1⅛	29½
14	Den & Rio G W pf	7	5⅞	7	+ 1⅛	7
1	Detroit Ed (4)	66	66	66	....	65
1	Devoe & Ray A	28	28	28	+ 1	27½
9	Diamond Mat (1)	23⅝	23¼	23¼	....	23
2	Diam Mat pf (1½)	29¼	29¼	29¼	— ¾	29¼
178	Dome Mines (1.80b)	36⅜	34	35⅝	+ 1⅜	35⅜
2	Dominion Strs (1.20)	20⅝	20⅝	20⅝	+ ⅝	19½
25	Douglas Airc (¾)	14⅜	13⅝	14⅜	+ ⅝	14⅛
1	Dresser A	12	12	12	....	11½
143	Drug Inc (3)	46⅝	43½	46⅝	+ 2¼	46¼
1	Dunhill Int	10	10	10	....	9
2	Duplan Silk (1)	19	19	19	— 1	17½
251	Du Pont de N (2)	77⅞	74½	76⅝	+ 1½	71⅝
1	Du Pont deb (6)	110	110	110	+ 3	110
	E					
24	Eastern Roll	4⅝	4	4½	....	4½
34	Eastman Kod (3)	81	78	81	— 1	80½
26	Eaton Mfg	11⅞	10½	11⅛	....	11
14	Eitingon Sch	3⅛	3	3⅛	+ ⅛	3¼
1	Eiting Sch pf	15	15	15	....	14½
47	El & Mus	2⅞	2⅜	2⅞	....	2⅞
57	El Auto-L	18⅞	17¼	18⅛	+ ⅛	18⅛
52	El Boat	4½	4⅛	4⅛	— ⅛	4¼
155	El Pow & Lt	6⅞	5⅝	6⅞	+ ⅝	6¼
	El P & L $6 pf	12½	12	12	— ⅛	12
9	El P & L pf	15½	14	15½	+ ⅛	15
10	El Stor Bat (2)	43	42⅝	43	+ ⅝	43½
4	Elk Horn Coal	1½	1	1½	....	1¼
1	Elk Horn C pf	1⅞	1⅞	1⅞	— ⅛	1¾
3	Eng Pub Svc	5⅛	5⅛	5⅛	— ⅛	5
8	Eng P S $5 pf	17	15½	16½	— 1¼	16½
3	Eng P S pf ww	20½	18	18	— 4½	18
6	Equit Office Bldg (1)	9	8	9	+ ¼	8½
32	Erie R R	17¼	16⅜	17¼	+ 2	16⅞
10	Erie 1 pf	17⅛	15⅞	17⅛	....	17
1	Eureka Vac Cl	9⅛	9	9	....	9
5	Evans Prod	4⅛	3⅞	3⅞	— ⅛	3⅞
1.20	Exchange Buff (¼)	10	10	10	....	10
	F					
4	Fairbanks Mor	7	6½	6¾	+ ¼	6¾
1	Fed Lt & Trac	8¼	8¼	8¼	+ ¼	8
.20	Fed Lt & Trac pf (6)	56	56	56	....	56
4	Fed Mot	6½	6½	6½	....	6½
18	Fed Wat Svc A	2⅜	2¼	2⅜	+ ⅛	2⅛
13	Fid P Fire Ins (1.20)	27	26	26½	— ½	26
.10	Fifth Ave Bus (.64)	9	9	9	....	8⅝
82	Firestone T & R (.40)	24⅞	22	24⅞	+ 2¼	24⅝
7	First Nat Strs (2½)	53¼	52¼	53	+ ⅝	52¼
13	Foster Wheel	15⅜	15	15⅝	....	15⅜
17	Foundation	13⅛	12⅞	13	....	12
5	Fourth Nat Inv (.95g)	19⅜	19⅜	19⅜	....	19⅜
22	Fox Film new	15⅜	15	15⅛	+ ½	15⅛
.20	Frank Sim pf (7)	45	42	42	— 5	42
60	Freeport Tex (2)	44½	42¾	43⅝	+ 1½	43½
	G					
1	Gabriel A	3½	3½	3½	....	3
12	Gen Am Inv	8	7⅞	8	— ¼	8
78	Gen Am Trans (1)	33	30	33	....	32¾
35	Gen Asphalt	17¼	16¼	17¼	+ ¾	17¼
8	Gen Baking (1)	15	14½	15	....	14¾
.70	Gen Baking pf (8)	104½	104½	104½	— ½	104½
38	Gen Bronze	6½	5⅞	6½	....	6⅛
6	Gen Cable	5⅛	5	5	— ½	5
1	Gen Cable A	11⅝	11⅝	11⅝	— 5	9⅝
14	Gen Cigar (4)	30	29¼	30	— ¾	30
.20	Gen Cigar pf (7)	108¼	108¼	108¼	— 1¾	109
326	Gen Elec (.40)	21	20	20⅝	+ ½	20⅝
71	Gen Foods (1.80)	37	34⅝	36⅜	+ 1⅜	36½
13	Gen G & E A	1⅛	1	1⅛	+ ⅛	1
.40	Gen G & E $7 pf A	10	10	10	— 4½	10
11	Gen Mills (3)	65	63⅝	65	+ 1	65
1	Gen Mills pf (6)	105	105	105	— 1½	104⅝
1070	Gen Motors (1)	31¼	29	31⅛	+ 1¼	31⅛
3	Gen Motors pf (5)	90	89½	89⅝	— ⅝	89⅝
2	Gen Out Adv	5½	5½	5½	— ½	5½
.10	Gen Print Ink	12½	12½	12½	— ½	10½
7	Gen Pub Serv	3⅛	3	3⅛	+ ⅛	3⅛
11	Gen Ry Sig (1)	37	34⅝	37	+ 2¼	36
16	Gen Real & Ut	2¼	2	2¼	+ ¼	2⅛
2	Gen Refract	8⅜	8⅜	8⅜	+ ½	8⅜
1	Gen Refract ctf	7¼	7¼	7¼	— 10¾	3
67	Gillette (1.053)	14	13½	14	+ ¼	14
1	Gillette pf (5)	55⅛	55⅛	55⅛	— ⅛	55⅜
21	Gimbel Bros	5¼	5	5⅛	— ⅛	5
1	Gimbel pf	21⅛	21⅛	21⅛	— ⅝	19¼
55	Gobel	7⅛	5⅝	7⅛	+ 1⅛	7
18	Gold Dust (1.20)	20¼	19⅜	20¼	+ ½	20½
97	Goodrich	15⅜	14	15⅛	+ ⅛	15
2	Goodrich pf	38	38	38	....	37½
133	Goodyear T & R	37⅞	35⅝	37½	+ ¾	37
2	Goodyear Tire 1st pf (2)	65	64	65	— 2¼	64¼
14	Goth Silk H	10	9	10	+ ¾	9¾
55	Graham-Paige	3¼	3	3¼	+ ⅛	3⅛
23	Granby Con M	10⅞	9⅝	10½	....	10½
2	Grand Union	6	5⅞	5⅞	— ¼	5⅞
6	Grant (W T) (1)	27	25⅞	27	+ 1	26¼
27	Gt Nor Iron Ore ctf	12¾	12	12	— ¾	12
81	Gt Nor Ry pf	22	19⅝	21¾	+ 2	21½
466	Gt West Sug (2.40)	41⅞	38⅝	41	+ 2¼	40⅝
.10	Gt West Sug pf (7)	108	108	108	....	107¾
29	Grigsby-Grunow	2⅜	2⅛	2¼	— ⅛	2⅛
5	Guantan Sug	1⅜	1⅜	1⅜	....	1⅜
.30	Guantan Sug pf	18	17½	17½	— 8½	17⅛
	H					
1	Hack Water (1½)	21	21	21	+ ¼	21½
.20	Hack Water pf A (1¾)	27½	27½	27½	....	27½
39	Hahn Dept Stores	6	5½	6	....	6
2	Hahn Dept Stores pf	27	26⅞	26⅞	— ⅛	26½
.10	Hanna pf (7)	80	80	80	....	80
2	Harb-Walker	16	15¾	15¾	— ¼	15½
.20	Harb-Walker pf (6)	89	89	89	— 6	89
.20	Hat Corp A	3⅛	3⅛	3⅛	— ⅛	3¼
1	Havana El Ry	1	1	1	....	⅞
13	Hayes Body	1⅛	1⅛	1⅛	....	1⅜
17	Hazel Atlas Gl (4)	78⅜	76½	78	+ ¼	77½
1	Hercules Pow (1½)	47⅜	46	47	— 1½	46⅛
1	Hershey Choc (3)	49¼	49¼	49¼	— 2¼	47
1	Hersh cv pf (5b)	80	80	80	....	77
6	Holland F	5⅛	5⅛	5⅛	— ½	5⅛
2	Hollander	7⅛	7⅛	7⅛	— ¼	7
14	Homestake M (14b)	370	354	360	+ 6	358
1	Houd-Her A	9	9	9	— 2¼	8
17	Houd-Her B	3½	3⅛	3⅛	....	3½
25	Houston Oil	28¼	26	27⅝	+ ¾	27¼
2	Houston Oil new	5¼	5	5¼	....	5¼
22	Howe Sound (1)	29⅛	27¼	29⅛	+ 2	28⅝
10	Hudson & Man	16	15⅞	16	+ 1½	16
79	Hudson Mot	13⅛	11⅞	12⅜	+ ¼	12⅜
10	Hupp Mot	4⅛	3⅝	3⅞	....	3¾
	I					
129	Illinois Cent	33¾	30⅝	33⅜	+ 2½	33⅛
.40	Ill Cent 1 l (4)	48	48	48	— 2	48
38	Indust Ray (4)	68½	65⅜	68½	+ ⅛	68
20	Inger Rand (1½)	58¾	55	56	+ ⅛	56
13	Inspirat Cop	6⅞	5⅞	6⅝	+ ⅛	6⅛
6	Insuransh (Del) (.15)	2¼	2	2¼	....	2
3	Insuransh ctf (Md)	2⅞	2⅞	2⅞	....	2¾
10	Interb Rap T	7⅝	6⅞	7⅝	+ ⅝	7⅝
3	Intercon Rub	2⅜	2⅛	2⅛	— ⅛	2¼
7	Int Agricul	2⅞	2½	2½	....	2¼
1	Int Agr pr pf	17	17	17	— 3	16
5	Int Bus Mach (6)	144	143½	143½	— 3¼	143
16	Int Carriers (.20)	6¼	6⅛	6⅜	— ½	6¼
8	Int Cement	29½	27⅞	29½	+ 1⅛	29½
120	Int Harvest (.60)	39⅛	36⅝	38	....	38
35	Int Hydro-El A	6⅛	5¼	6⅛	+ 1⅛	6
5	Int Mer Mar	3⅝	3	3⅝	+ ⅛	3¼
422	Int Nick Can	20⅝	19⅜	20¼	+ ¼	20¼
3	Int Pap & P A	5	4⅞	5	+ ⅛	5¼
13	Int Pap & P B	2⅛	2⅛	2⅛	....	2⅛
8	Int Pap & P C	1⅜	1⅜	1⅜	....	1⅜
43	Int Pap & P pf	11½	10	11¼	+ 1⅛	11¼
.10	Int Ry Cam ctfs	3	3	3	— ¾	1
6	Int Salt (1½)	23¼	23¼	23⅝	....	23½
1	Int Shoe (2)	47	47	47	....	46⅞
8	Int Silver	39	37½	39	+ 1½	39
329	Int Tel & Tel	15⅞	12½	13⅝	+ 1	13⅛
1	Interst Dept Strs	5¼	5¼	5¼	— 1	5¼
1	Island Crk C (2)	24½	24½	24½	— ½	24½
	J					
2	Jewel Tea (3)	34½	34½	34½	— ¾	35
127	Johns-Manville	52½	48⅝	51⅜	+ 1⅜	51⅛
.60	Jones & L Stl pf (1)	75½	74	74	— 2	75
	K					
4	Kan City Sou	13	13	13	— 1	12¼
2	Kan City Sou pf	20½	20	20½	— 3	21
5	Kaufmann Dept (.20g)	7⅝	7	7⅛	— ⅝	7⅝
20	Kayser (J)	15½	15	15½	+ ⅝	15
22	Kelly-Spring	3¼	3⅛	3¼	— ⅛	3⅛
1	Kelsey-Hay Wh B	3	3	3	+ 1	2½
72	Kelvinator	12⅞	11½	12⅞	+ 1⅜	12⅝
.10	Kendall pf (6)	60	60	60	....	60
420	Kennecott	23⅛	21	22½	+ ⅝	22¼
3	Kinney (G R)	3½	3⅜	3⅜	— ⅛	3⅝
48	Kresge (S S) (.20g)	12⅝	12½	12½	+ ⅛	12⅝
.10	Kresge (S S) pf (7) EX	99¾	99¾	99¾	+ ⅛	93¾
1	Kresge Dept Strs	4⅛	4	4	....	
31	Kroger Groc (1)	23⅞	22⅝	23⅞	+ ⅞	23⅝
	L					
.20	Laclede Gas pf (5)	43	42	42	— 1½	
36	Lambert (4)	31½	29⅛	31½	+ 1½	31¼
2.40	Lane Bryant	5⅛	5	5	— 1	4½
15	Lee Rub & T	9	8⅛	9	....	9
2	Lehigh Port C	15	14⅞	14⅞	— ⅛	14
1	Lehigh P C pf (3½)	77	77	77	— 1	75½
8	Lehigh Val C	3⅛	3	3	— ⅝	3⅜
5	Lehigh V C pf	7⅛	6¼	6½	— 2	6⅛
42	Leh Val R R	18⅛	16⅛	17¼	+ ¾	17⅛
10	Lehman Corp (2.40)	70½	69⅛	70	....	69⅛
3	Lehn & Fink (2)	18⅜	18⅜	18⅜	....	18½
225	Libbey-O-Ford Gl (.30g)	29¾	28	29¼	+ ⅜	29⅛
18	Life Savers	19¼	18½	19¼	+ ⅛	19¼
2	Ligg & Myers (5b)	96¼	96¼	96¼	+ 1¼	96
34	Ligg & My B (5b)	97½	95½	97½	+ 1½	96½
8	Ligg & My pf (7)	136⅞	136⅞	136⅞	— 2½	135
6	Lily Tulip Cup (1½)	16	15⅞	16	+ ¼	15⅜
12	Lima Loco	27⅛	26½	26½	— 2	26¼
1	Link-Belt (.40)	13⅝	13⅝	13⅝	— ⅜	13⅛
23	Liquid Carb	30¾	28¼	30	+ 1¼	30
75	Loew's (1)	32⅛	30	32	+ 1½	31⅜
7	Loft	2½	2⅛	2½	....	2⅛
3	Long-Bell A	2¼	2⅛	2¼	+ ½	1
4	Loose-Wil Bis (2)	39	38	39	+ ⅞	37½
85	Lorillard (P) (1.20)	21½	20⅝	21¼	....	21¼
2	Lorillard pf (7)	100½	100	100	— 2½	98
3	Louisiana Oil	2½	2⅛	2½	+ ¼	2⅜
13	Louisv & Nash	45	43¼	45	+ 1⅝	44
4	Ludlum Stl	12¼	11⅞	11¾	— ⅛	11⅛
	M					
2	MacAnd & Forb (2)	28	27¼	28	+ 1⅛	27¼
.50	MacAnd & F pf (6)	90	89⅛	90	+ ½	89½
16	Mack Trucks (1)	34⅝	33⅜	34½	+ ¼	34¼
17	Macy (R H) (2)	57	54¾	56⅝	+ ½	56¼
5	Mad Sq Gar	2⅝	2⅝	2⅝	— ⅛	2⅝
4	Magma Cop	15⅝	14⅞	15⅝	— ⅜	15
7	Mallinson	2½	2⅛	2½	....	2
.60	Manh Ry std	18	17	17	— 1⅛	16
9	Manh Ry Mod std	13½	13	13½	— ⅛	13½
2	Maracaibo Oil	2⅝	2½	2½	— ⅛	2⅝
62	Marine Midl (.40)	7⅝	7	7⅛	....	7⅛
2	Mark St Ry pr pf	4⅛	4⅛	4⅛	— ⅛	4⅛
60	Marsh Field	16⅞	15⅛	16⅞	+ 1⅝	16½
4	Martin-Parry	4	4	4	....	3¾
29	Math Alkali (1½)	39⅝	37¾	39⅝	+ ⅝	39⅝
7	May Dept Strs (1)	30	29	29½	....	29
1	Maytag	5	5	5	— ⅛	4⅝
1	Maytag pf ww	11¼	11⅜	11⅜	....	10½
4	McCall (2)	27½	27	27	— 1	28
18	McCrory Strs	1¼	1	1⅛	+ ⅛	1
4	McCrory Strs B	1⅛	1	1	....	1
6	McCrory Strs pf	4¼	4	4	....	3⅝
239	McIntyre Porc (1⅝b)	44⅝	41⅞	44⅜	+ 2½	44⅜
7	McKeesport T (4)	88	87	88	+ 1	87
63	McKess & Rob	7⅛	6¼	7⅛	+ ⅛	7
3	McKess & Rob pf	15⅝	15	15⅛	— ⅛	16
18	McLellan Strs	1½	1¼	1¼	— ⅛	1½
1.50	McLell Strs pf	8½	8½	8½	— 1½	8½
3	Melville Shoe (1.20)	26½	26¼	26½	— ¼	26
30	Mengel	11	9⅝	10⅛	— ⅛	10⅛
3	Mesta Mach (1)	18½	18½	18½	....	18½
1	Metro-Gold pf (1.89)	21	21	21	....	20½
2	Miami Cop	6⅛	6	6	— ⅛	5½
81	Mid-Cont Pet	12⅞	12	12⅝	— ⅛	12⅝
7	Midland Stl	11⅞	11	11⅛	— ⅛	11
9	Minn & St L	1	1	1	....	1
4	Minn-Honey	24½	24	24	— 1	23½
22	Minn-Mol Imp	2⅜	2⅛	2⅜	+ ⅛	2⅛
2	Minn St P & S S M	2⅝	2⅝	2⅝	....	2
29	Mo-Kan-T	10	9	10	+ ½	10
9	Mo-K-T pf	20	19⅛	20	+ ½	20
15	Mo Pac	4⅞	3⅞	4⅞	+ ⅝	4½
31	Mo Pac pf	6⅞	5⅝	6⅛	+ ⅛	6⅛
7	Mohawk Cpt	14⅝	14⅝	14⅝	+ ¼	14½
14	Monsanto Chem (1¼)	64	62	63½	+ ⅛	63⅛
362	Montgom Ward	22⅝	21	22¼	+ ⅛	22
7	Mother Lode	1⅛	1	1⅛	....	1
67	Moto Met Gau	5⅛	4⅝	5	....	5
18	Motor Prod	30¼	27⅞	30¼	+ 2	30
27	Motor Wheel	9⅛	8⅞	9⅛	— ⅛	9
6	Mullins Mfg	4⅞	4⅛	4⅝	....	4½
3	Munsingwear	12¼	12¼	12¼	— 2½	12
32	Murray Corp	6⅛	5⅝	6⅛	+ ¼	6⅛
	N					
84	Nash Mot (1)	21¼	19⅞	21	+ 1	20⅝
4	Nat Bell H pf	5⅛	5⅛	5⅛	....	5
28	Nat Biscuit (2.80)	54½	52⅝	54½	+ 1⅛	54
1	Nat Bis pf (7)	139⅛	139⅛	139⅛	+ ⅛	139⅛
37	Nat Cash R A	17½	16⅛	17⅛	+ ⅜	17
86	Nat Dairy Pr (1.20)	15⅜	15	15⅝	+ ⅜	15⅝
2	Nat Dept Strs	1½	1½	1½	— ½	1⅛
525	Nat Distill	97⅛	91½	97	+ 4	96⅝
2	Nat Enam & Stps	15⅞	15	15⅜	+ ⅜	16
4	Nat Lead (5)	126⅞	125	126⅞	+ 1⅜	115¼
115	Nat P & L (1)	11⅛	10¼	11⅛	+ 1	11
2	Nat Ry Mex 2d pf	½	½	½	....	⅜
48	Nat Steel (1)	45½	43⅛	45⅛	+ 2⅜	45⅛
6	Nat Supply	16	15⅛	16	+ 1	15⅛
.20	Nat Sup pf	40	39½	39½	— ½	39½
5	Nat Surety	3½	3	3⅜	— ⅛	3⅛
20	Nat Tea (.60)	19¼	17¼	19	+ ¾	19¼
5	Newport Indust	7⅛	7	7⅛	+ ⅛	7⅛
5	N Y Air Br	16⅜	15⅜	16⅜	+ 1	16⅛
480	N Y Central	42⅞	39¼	42	+ 2¼	41⅞
13	N Y C & St L	17	15½	17	+ 1⅜	17
20	N Y C & St L pf	20⅛	18½	20⅛	+ 1⅛	20
.70	N Y Dock	6⅛	6	6⅛	....	5⅛
.50	N Y Dock pf	11½	10	10	— 1½	7
1.20	N Y & Harlem (5)	120	120	120	+ 5	116
8	N Y Investors	⅞	⅞	⅞	....	⅝
50	N Y N H & H	22⅛	19⅞	22⅛	+ 2	22
7	N Y N H pf	35	34½	35	....	35
13	N Y Ont & W	10	9⅝	10	....	10⅛
1	N Y Rys pf	1½	1½	1½	....	1¼
37	N Y Shipbuilding (.40)	14½	12⅞	14½	+ 1⅜	14
.20	N Y Steam $7 pf (7)	100	100	100	+ 2	95
75	Noranda Mines (½g)	35⅝	33⅞	35⅛	+ 1⅝	35¼
2	N & W (8)	153	153	153	— 3	153
1.50	N & W pf (4)	83½	82¾	82¾	— 1¼	82¾
98	No Am Aviation	6⅛	5⅞	6⅛	+ ⅛	6⅛
101	North Am (8%f)	18⅝	17⅛	18¼	+ 1¼	18⅛
74	Northern Pac	23⅝	21	23⅛	+ 1⅝	23
5	Norwalk T & R	3¾	3¼	3⅝	— ⅛	3⅝
	O					
170	Ohio Oil	15⅞	14⅜	15¾	+ ⅝	15¾
35	Oliver Farm	4	3⅝	4	....	3⅞
2	Oliver Farm pr pf	15	15	15	....	13
7	Omnibus	6⅞	6	6	....	6
4	Omnibus pf (8)	86	85	85⅛	+ ¼	84
12	Otis Elev (.80)	15	14½	15	+ ⅛	15
33	Otis Steel	4⅜	4	4⅛	— ⅛	4⅛
27	Owens-Ill Gl (2¼b)	75⅝	73¾	75½	+ 1⅛	76⅛
	P					
.80	Pac Coast	3	2⅞	2⅞	— ⅛	2½
38	Pac G & E (1½)	21⅛	20¼	21⅛	+ ⅝	21⅛
17	Pac Ltg (3)	26	25½	25½	....	25⅝
6	Pac Mills	23	22½	23	+ ½	22½
1.70	Pac T & T (6)	87	85½	85½	— 2½	85½
133	Packard Motor	4	3⅝	4	....	3⅞
7	Panhandle P & R	2½	2	2	— ½	2
12	Param Publix ctf	1⅝	1½	1⅝	....	1½
16	Park & Tilford	28	27	28	+ 1	27¾
	P					
34	Park Utah	3¼	2⅞	3	....	3
46	Pathe Exch	1½	1⅜	1⅜	....	1⅜
30	Pathe Exch A	8¼	7⅞	8¼	+ ½	8⅛
86	Patino Min	19⅞	18½	19⅞	+ 1⅛	19⅝
26	Peerless Mot	4⅜	4¼	4⅛	— ⅛	4
12	Penick & Ford (2)	56½	55⅞	56	....	56¼
56	Penney (J C) (1.20)	47½	45⅛	47	+ 1	47
1	Penney pf (6)	106	106	106	+ 1½	103
2	Penn C & C	4⅜	4⅜	4⅜	— ⅛	4
7	Penn-Dix Cem	5	4½	4½	— ½	4
1	Penn-Dix pf A	15	15	15	— 1	15
126	Penn R R (½g)	32	30⅛	31½	+ ¾	31¼
10	Peoples Gas L & C (4)	45	44¼	44½	+ ½	44⅜
41	Petro Corp	12¼	11⅝	12⅛	+ ¼	12⅛
111	Phelps Dodge	16⅞	15⅛	16⅝	+ ⅝	16⅝
1	Phila Co pf (6)	45	45	45	— 6	42
31	Phila R C & I	5⅞	5⅛	5⅞	+ ⅛	5⅞
6	Philip Morris (1)	13¼	13	13¼	— ¾	13¼
1	Phillips-Jones	12	12	12	— 1½	9
233	Phillips Pet	16⅝	15¼	16	+ ½	15⅞
2	Pierce-Ar A	3	3	3	....	3
33	Pierce Oil	1	1	1	....	1
1	Pierce Oil pf	9	9	9	— 1	9
11	Pierce Pet	2	1⅞	2	+ ⅛	1⅞
2	Pitt Coal	15	14	15	....	13
8	Pitt Scr & B	8	7⅞	7⅞	— ⅛	7⅞
.10	Pitt Stl pf	31	31	31	+ 1	
2	Pitt T Coal	3	3	3	— ⅛	2½
.10	Pitt T Coal pf	16	16	16	+ 1	13
1	Pitt United	3⅛	3⅛	3⅛	— ⅛	3½
.20	Pitt United pf	47	47	47	— ½	46
1	Pittston Co	3½	3⅛	3⅜	....	3
58	Plymouth Oil	14	12⅞	14	+ ⅝	13⅞
4	Poor & Co B	12	11¼	11¼	+ ⅝	11
7	Porto R Am T A	4⅞	4⅞	4⅞	— ⅛	4½
4	Porto R Am T B	2	2	2	....	2
35	Postal T & C pf	21⅛	19	21	+ ⅜	21
9	Pressed Stl Car	2⅝	2¼	2⅝	+ ⅛	2½
13	Procter & Gam (1½)	41	40	40⅝	+ 1⅛	40⅝
.50	Procter & G pf (5)	105	105	105	+ ½	104½
7	Prod & Ref	1¼	1¼	1¼	....	1
1	Prod & Ref pf	6	6	6	+ 1¼	5⅞
78	Pub Svc N J (2.80)	37½	34⅜	36⅞	+ 2⅛	36½
2	Pub Svc N J $5 pf (5)	71¼	70	71¼	+ 2¼	70
29	Pullman (3)	48⅜	45½	48⅜	+ 2⅛	48⅛
220	Pure Oil	13⅞	13	13⅛	+ ⅞	13⅜
1.20	Pure Oil pf	65	63	65	— 1⅝	65
13	Purity Bak (1)	18⅜	16⅜	18⅜	+ 1⅜	18
442	Radio	8	7½	7⅞	+ ⅛	7⅝
18	Radio pf B	18⅛	16⅝	18⅛	+ ⅝	18
22	Radio-Keith-O	2⅝	2⅜	2½	....	2⅝
.60	RR Sec Ill C Stk	21⅛	21	21⅛	— 2½	20
11	Raybestos-Man (.60)	17⅝	16⅛	17⅝	+ ⅝	17⅛
6	Reading Co (1)	47¾	46	46¾	— ¼	43¼
1	Read 1 pf (2)	28	28	28	— 4	25
3	Read 2 pf (2)	31½	31¼	31¼	— 1¼	28½
2	Real Silk	12⅜	12⅛	12⅛	+ ⅛	12
2	Reis & Co	2⅛	2⅛	2⅛	+ ⅛	2
48	Rem Rand	8¼	7⅛	8¼	+ ¾	8
1	Rem R 1 pf	26	26	26	— 1	23
.30	Rem R 2 pf	28	27	27	— 5	27
30	Reo Mot	3⅜	3¼	3¼	— ⅛	3¼
55	Repub Stl	15⅝	13⅝	15⅛	....	15⅛
2	Rep Stl cv pf	34½	34½	34½	— ½	34½
2	Revere C & Br	7	7	7	....	6
6	Reynolds Met (1)	16⅛	16	16⅛	....	16½
4	Reynolds Sp	10	10	10	— ⅛	9½
.30	Reynolds Tob (3)	60⅞	60½	60½	+ ½	60
113	Rey Tob B (3)	51⅝	49⅝	50¾	+ 1⅛	50⅝
13	Rossia Ins	4⅝	4⅝	4⅝	....	4½
6	Royal Dut (1.075g)	35¼	35	35¼	+ ½	35⅛
	S					
12	Safeway Strs (3)	43⅞	42¾	43¼	+ ¾	43¼
.20	Safe Strs 7% pf (7)	98⅞	97	98⅞	+ 1⅞	97
94	St Joe Lead	28¼	25¾	28¼	+ 1⅜	28
4	St L-San F	3⅝	3½	3⅝	....	3½
3	St L-San F pf	3⅝	3⅝	3⅝	— ⅜	3⅝
.10	St L Southw pf	17½	17½	17½	— 2½	17
7	Savage Arms	6¼	5⅞	6⅛	+ ⅛	6¼
112	Schenley Distill	37⅛	33⅜	36½	+ 1⅜	36⅛
7	Schulte Ret	5⅝	5½	5½	— ⅛	5½
41	Seaboard Air	1⅝	1½	1½	....	1⅜
5	Seab Air pf	2	2	2	....	1¾
280	Seaboard Oil (.60)	37½	34⅝	37⅛	+ 4⅝	37
1	Seagrave	2⅞	2⅞	2⅞	— ⅛	2¾
272	Sears Roeb	42⅜	39⅜	41⅞	+ 1⅞	41⅝
1	Second Nat Inv	2⅝	2⅝	2⅝	....	2⅝
11	Seneca Cop	1⅜	1½	1⅜	....	1⅜
84	Servel	5⅝	5	5½	+ ¼	5⅜
2	Sharon Stl H	7	7	7	....	5
4	Sharp & Dohme	5	4⅞	5	....	5
2	Sharp & Doh pf (2)	30½	30	30	— 3	30
8	Shattuck (F G) (.24)	7⅞	7¾	7⅞	+ ⅛	8
69	Shell Union	8⅝	8	8⅝	+ ¼	8¾
2	Shell Un pf	54¾	54	54	— 1	52¾
53	Simmons	22¾	20½	22⅜	+ 1⅛	22
10	Simms Pet (¼g)	10⅞	10¼	10⅞	+ ⅜	10½
5	Skelly Oil	8	7¾	8	....	8
13	Snider Pack	6½	5⅝	6	....	6
214	Socony-Vacuum	12½	12	12¼	+ ⅛	12¼
63	So P R Sug (2.40)	42⅞	40⅛	42¼	+ 1¼	42⅛
10	Sou Cal Ed (2)	18	17⅝	18	— ¼	18⅛
210	Sou Pac	24⅝	21½	23⅝	+ ⅜	23½
219	Sou Ry	26⅝	23⅞	26	+ 1⅛	25⅞
42	Sou Ry pf	27½	25⅝	27½	....	27
27	Sparks-With	5½	4¾	5⅛	+ ½	5⅛
.10	Spear & Co	2½	2½	2½	— ½	2½
5	Spencer Kell (1)	16⅞	16¾	16¾	— ⅜	16
83	Sperry Corp	5	4¾	5	....	4⅞
.10	Spicer pf A (3)	23½	23½	23½	— 3	23¼
4	Spiegel May Stern	14	13¼	14	— ⅛	13½
677	Std Brands (1)	25	23⅝	24⅞	+ ⅛	24¾
11	Std Com Tob	6¾	6¼	6¾	+ ⅛	6⅝
57	Std G & El	10⅝	9⅛	10⅝	+ ¾	10
15	Std G & E pf	10⅞	9¾	10⅞	+ ⅜	10¾
1	Std G & E $6 p pf (6)	31	31	31	....	29
4	Std G & E $7 p pf (7)	33	32⅞	33	....	32
2	Std Invest	1¾	1½	1½	....	1½
2	Std Oil Ex pf (5)	101¾	101¾	101¾	....	101⅝
141	Std Oil Cal (1)	42⅝	41¼	42¼	+ ⅜	41¾
13	Std Oil Kan	31	30	31	+ 2	31
262	Std Oil N J (1)	42⅛	41¼	41⅛	— 1	41¼
63	Sterl Prod	56¼	54	56¼	+ ¾	56
8	Sterl Sec A	2	1⅞	2	— ⅛	1⅞
1	Sterl S cv pf	30½	30½	30½	....	28½
18	Stewart-Warn	6¾	6¼	6⅝	— ¼	6½
74	Stone & Web	8⅞	8	8⅝	+ ⅜	8½
63	Studebaker	5⅛	4⅞	5	....	4⅞
12	Sun Oil (1)	47¼	46	46	— 1	46
18	Superior Oil	3⅛	2¾	2⅞	— ⅛	2⅞
10	Superior Stl	11	10⅛	11	....	11
1	Sweets Co	6½	6⅛	6⅛	....	6¼
5	Symington A	2⅞	2¾	2¾	— ¼	2¾
	T					
1	Telautograph (1)	12	12	12	....	11¾
39	Tenn Corp	5½	4⅝	5½	— ⅜	5¼
149	Texas Corp (1)	27½	25⅝	27	+ 1	26¾
180	Tex Gulf Sul (1)	38½	34⅝	37⅞	+ 3⅜	37½
10	Tex Pac C & O	4	3⅝	3⅞	+ ⅛	3¾
45	Tex Pac L Tr	8⅝	8	8⅝	+ ⅛	8½
6	Thatcher	12⅝	12¼	12½	....	12⅝
2	The Fair	7⅛	7	7	— 1	7
17	Thermoid	7	6⅝	7	....	6⅞
3	Third Ave	6⅛	5⅞	5⅞	+ ⅛	5⅞
6	Thompson (J R) (1)	9⅛	8½	8½	....	8
17	Thompson Prod	18½	16⅝	18	+ 1	18
31	Thompson-Star	3½	3	3½	....	3
1	Thompson-Star pf	23½	23½	23½	— 1½	23
129	Tide Wat As	9⅝	9	9⅝	....	9¼
25	Timk-Det Ax	5	4⅞	5	....	4½
82	Timk Roll B (.60)	28¼	27⅛	28	+ ¼	27⅞
63	Transamerica	6⅞	6	6⅞	....	6⅜
13	Transue & Will	10⅛	9⅝	10⅛	....	10⅛
60	Tri-Cont Corp	6⅛	5⅞	6	+ ⅛	6
3	Trico Prod (2½)	33⅞	32½	33⅞	+ ⅛	33¼
2	Truax-Traer	3	2⅝	3	+ ¼	2⅜
3	Truscon Stl	7⅞	6½	7½	....	7⅛
.30	Twin City R T	8	8	8	....	8
2	Twin City pf	2½	2½	2½	....	2½
	U					
17	Un Bag & P	45⅞	42½	45⅞	+ 2⅝	45
153	Un Carbide (1)	44⅝	42½	44½	— ½	44
42	Un Oil Cal (1)	20⅞	19¾	20⅝	....	20½
36	Un Pac (6)	115⅝	112¼	115	+ 1⅜	114½
5	Un Pac pf (4)	63	62⅞	63	— 3½	62½
6	Un Tank Car (1.20)	17⅜	17¼	17⅜	+ ⅛	17⅜
389	Unit Aircraft	33⅞	30⅝	33	+ 1½	32⅞
1	Unit Aircr pf (3)	65	65	65	— 1	64
6	Unit Bis (1.60)	22⅝	22	22¼	....	22
.50	Unit Bis pf (7)	109	108¼	108¼	— ¾	108¼
81	Unit Carbon (1)	26	24	26	+ 1¼	25⅞
220	United Corp	6⅞	6	6¼	+ ¼	6¼
5	United Corp pf (3)	28⅝	27⅛	28⅞	+ 1⅜	28⅞
56	United Drug	10⅝	9⅞	10	+ ⅛	10
.50	Unit Dyewood	5⅝	5⅝	5⅝	....	5⅝
4.20	Unit Dye pf (7) XD	65	65	65	+ 6⅝	60
5	Unit El Coal	6¼	6	6¼	+ ¼	6¼
23	Unit Fruit (2)	61½	59¼	61¼	+ 1½	60¾
116	Unit Gas Im (1.20)	16¼	15⅞	16¼	+ ⅛	16¼
2	Unit Piece Dye	11	11	11	— 1	10½
5	U S & For Sec	11⅛	10⅝	11⅛	+ ⅛	11
5	U S Express	1	1	1	....	¾
5	U S Freight	21¼	20⅛	21¼	+ 1¼	21
6	U S Gypsum (1)	44⅞	44	44	— 1	42¾
185	U S Indus Alco	68¾	65½	67¾	+ 2¼	67¾
16	U S Leather	10⅛	9½	10⅛	....	9⅞
4	U S Lea A	16⅝	16	16	— ¾	16⅛
28	U S Pipe (½)	14⅜	14	14⅜	+ ⅛	14⅛
1	U S Pipe 1 pf (1.20)	15⅞	15⅛	15⅞	+ ⅛	15⅛
11	U S Real & Im	8½	8⅛	8⅝	....	8½
190	U S Rubber	18⅛	16⅛	17⅝	+ ¼	17⅞
13	U S Rub 1 pf	30	28⅛	30	+ ⅛	29⅝
268	U S Smelt & R (1)	96	89	94½	+ 5	94½
4	U S Smelt pf (3½)	56⅛	55½	55½	— 1⅜	55½
501	U S Steel	50	47½	49⅞	+ 1⅛	49¼
18	U S Steel pf (1½g)	80	77⅝	79⅞	+ 2⅛	79⅛
1	U S Tobacco (4.40)	96¼	96¼	96¼	— ¾	96
2	Unit Strs A	3¼	3	3	....	3
7	Univ Leaf Tob (3b)	43⅞	41⅛	43⅞	+ 3⅞	42
.30	Univ Pict 1 pf	22½	22½	22½	— ⅝	18
18	Univ Pipe & R	2⅜	2	2⅛	....	2¼
35	Util P & Lt A	3⅞	3⅛	3⅝	+ ⅛	3½
	V					
5	Vadsco	1⅝	1½	1½	— ⅛	1½
1.60	Van Raalte	5	4¾	4¾	— ¼	4⅝
.20	Van Ra pf stpd	28½	28½	28½	....	28
57	Vanadium	22½	20¼	22¼	+ 1¾	22
28	Vick Chem	28⅝	27⅝	28	+ ½	27½
7	Va-Caro Chem	4	3½	4	+ ⅛	3¾
.30	Va El & P $6 pf (6)	74½	74½	74½	+ ½	75
3.80	Vulcan Detin	51	46⅞	50⅛	+ ⅛	50
	W					
2	Wabash Ry	3⅝	3⅝	3⅝	+ ⅛	3¼
1	Wabash pf A	3⅞	3⅞	3⅞	+ ⅛	4
4	Waldorf Sys	8	7¼	8	....	7⅜
7	Walworth	5	4⅝	5	....	4½
13	Ward Bak B	3	2⅞	2⅞	— ⅛	2⅞
222	Warner Pict	7⅜	7	7⅛	+ ⅛	7
7	Warner-Quin	2⅛	2⅛	2⅛	— ¼	2⅛
37	Warren Bros	9½	8⅝	9¼	— ⅜	9¼
8	Warren Fdy & P	18	17	17⅞	— ⅛	18
4	Webster Eisen	6	5⅜	6	+ ½	5¾
3	Wesson Oil & S (.5263)	24	23⅞	24	....	24½
4	Wes Oil & S pf (4)	58⅝	57¼	57¼	— 2	57
.50	W Penn El 7% pf (7)	52	50	52	+ 1⅜	50½
.30	W Penn El 6% pf (6)	45½	45	45½	+ 1⅛	45
.30	W Penn P 7% pf (7)	108⅛	108¼	108¼	— 2	108¼
.10	W Penn P 6% pf (6)	87½	87½	87½	— 1	87¼
1	West Dairy A	4⅛	4⅛	4⅛	....	3½
3	West Dairy B	1½	1⅛	1½	....	1½
20	West Mary	10⅝	9¼	10⅛	+ ⅞	10¼
7	West Pac	4⅞	4	4⅛	....	4
12	West Pac pf	6⅞	6⅛	6⅞	....	6½
118	West Un Tel	61⅞	56⅞	60⅛	+ 1⅛	60
28	Westingh Air (1)	28½	27⅛	28⅛	+ 1	28⅛
115	Westingh El & M	40½	37⅞	39⅞	+ ½	39⅞
2	Weston El Inst	7⅛	7	7	— 1⅛	7½
3	Westvaco Chl (.40)	15⅞	15⅛	15⅞	....	15⅛
1	Wheeling Stl	17½	17½	17½	— ¾	17⅞
2	White Rk M Sp (2)	26⅝	26⅝	26⅝	+ ⅛	27⅛
1	White Sew Mach	2⅝	2¼	2⅜	+ ⅛	2¼
3	White Sew M pf	8⅜	8	8⅜	+ ⅜	8
8	Wilcox O & G	3⅛	3¼	3⅛	— ⅛	3½
22	Wilson & Co	6⅝	5⅞	6⅛	— ⅛	6⅛
10	Wilson A	16⅛	15⅛	16	+ ⅛	16
7	Wilson pf	49	48	49	+ 1⅛	49
72	Woolworth (2.40)	39⅞	38¼	39⅞	+ ⅞	39½
12	Worth P & M	25⅛	23	25⅛	+ ⅞	25½
.10	Wright Aero	15¼	15⅛	15¼	....	14
6	Wrigley Jr (3)	53	52	52⅞	+ ⅛	52
	Y					
100	Yell Trk & C	5⅛	4¾	5	— ⅛	5
3	Young S & W	14	13⅝	13⅝	— ⅛	13⅞
53	Youngst Sh & T	23	20⅝	22	+ ⅝	22
	Z					
3	Zenith Radio	2¼	2	2¼	— ⅛	2¼
11	Zonite Prod	6	5⅝	6	....	5⅝

XD—Ex dividend. EX—First sale since ex dividend date or dates. XR—Ex rights. (a) Plus extras. (b) Including extras. (d) Payable in scrip. (e) Paid last year. (f) Payable in stock. (g) Paid so far this year. (h) Cash or stock. (k) Accumulated dividend paid this year. (m) Also extra cash or stock dividend paid since January 1.

Wheat Declines Slightly After Strong Rallies

Aggressive Buying Offsets Extreme Break; Inflation Stand Is Awaited.

Chicago, Sept. 22 (AP).—Notwithstanding strong rallies at times, wheat today finished at a moderate net loss after an extreme new break of 3½ cents following yesterday's 5-cent colllapse.

Aggressive fresh buying which developed in wheat when extreme setbacks had tumbled the market down to 10½ cents under the week's high point, appeared to be based largely on belief that the bulk of liquidating sales were ended for speculators who recently had bought because of supposed liquidation of uncontrolled inflation.

Much of the new buying was attributed to domestic milling interests, but for at least the time being the volume proved insufficient to lift wheat to fully even again with yesterday's final quotations.

Wheat Closes Nervous.

Wheat closed nervous, 1⅛ to 1⅝ under yesterday's finish; corn, ⅛ off to ¼ up; oats, ¼ to ¾ advance, and provisions, 5 to 15 cents down.

Wheat showed considerable strength at the start and scored fractional gains, but soon met with an outburst of selling which was generally regarded as a carry-over from the general liquidating movement that late yesterday overwhelmed the market.

Rebounds of more than 3 cents ensued from the day's bottom figures, but traders continued to be more or less disturbed by absence of any definite official statements relative to what course might be taken at Washington as to inflation.

Buyers on Setbacks.

Many purchasers on setbacks in wheat prices, however, assumed the position that inflation might soon cease to be the main factor after current market adjustments were completed. Such traders predicted that the administration's crop-control methods would come more to the front and that reduced acreage and curtailment of commodity production would prove effective as a stimulus. Lighter primary receipts of wheat and a good demand for actual grain, particularly feedstuffs, were also effective in stemming declines. Some selling on wheat price rallies here was to close spreads between Chicago and Minneapolis.

Corn and oats developed relative firmness compared with wheat. Country offerings of corn to arrive were curtailed, and there was buying resulting from assertions that corn might be included in the Government's plan for purchasing $75,000,000 of foodstuffs for the needy.

Provisions sagged owing to irregularity of hog values and of grains.

Futures Price Range.

	Open.	High.	Low.	Close.
Wheat—				
September	85⅞	87⅛	84	85¾
December	90⅝	91⅛	87½	89⅝
May	95	96½	91⅞	93⅝
Corn—				
September	47	47⅛	45	46⅛
December	51¼	51⅞	48	50⅝
May	57½	58¼	54½	57
Oats—				
September	36	36⅛	35½	36
December	39	39½	37½	39⅜
May	42¾	43⅛	41	42⅞
Rye—				
September	65½	65½	63½	64⅞
December	70½	71	67⅛	70
May	76⅞	77¼	73⅞	76⅛
Barley—				
September	....	....	....	52⅝
December	55	57⅝	55	57⅝
May	60	62¼	60	62

Cash Grain.

WHEAT—No. 2, red, 87@88; No. 1, hard, 88½.
CORN—No. 1, yellow, 46½; No. 2, white, 47@47½.
OATS—No. 2, white, 35¾@36½.
RYE—No sales.
BARLEY—46@81.
TIMOTHY SEED—5.25@5.50 per hundredweight.
CLOVER SEED—8.00@10.00 per hundredweight.

U. S. Dollar Easy On Foreign Marts

New York, Sept. 22 (AP).—After against leading foreign exchanges, the American dollar turned heistant in late trading and closed a little easier.

The British pound sterling, off around 2 cents at one time, finished ¼ of a cent higher at $4.79¼. French francs were fractionally firmer at 6.08½ cents, Dutch guilders gained .06 of a cent at 62.73 cents and Swiss francs and Belgian belgas each advanced .02 of a cent. German marks, the Scandinavians and Canadian dollars also edged up a trifle.

ALWAYS ON THE JOB WHEN PRIVATE PAPERS ARE WANTED
$2.50
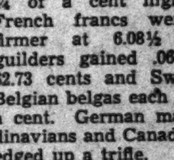
RECORD CHEST
A Complete Line of Filing Equipment.
Andrews PAPER COMPANY
STATIONERY STORE
718 13th St. NA. 1974

Real Estate Loans
6%
No Commission Charged
You can take twelve years to pay off your loan without the expense of renewal, $1,000 for $10 per month, including interest and principal. Large or small loans at proportionate rates.
PERPETUAL BUILDING ASSOCIATION
Established 1881.
LARGEST IN WASHINGTON.
Assets Over $30,000,000
Surplus, $1,250,000
Cor. 11th and E N.W.
JAMES BERRY, President.
EDWARD C. BALTZ, Secretary.
Member of the District of Columbia Building Association Council

France Seeks Wheat Market In Other Lands

Bumper Crop to Provide Surplus After Feeding French People.

Paris, Sept. 22 (AP).—France, with a bumper crop, is looking abroad for markets for more than 7,000,000 bushels of wheat.

This is the amount the minister of agriculture estimates must be sold abroad of the 40,333,000-bushel surplus of the 1933 harvest.

Prospects of North and South American sales of wheat in France during 1933-34 are nil. A tight lid is clamped down on the import market and there are no signs that any foreign wheat will be permitted to be sold here until the domestic surplus is liquidated.

This year's domestic harvest is estimated by the department of agriculture at 341,000,000 bushels. North Africa—Algeria, Morocco and Tunis—will ship into France proper about 9,166,000 bushels.

Excess Supply Seen.

These supplies, added to a carry-over of 44,000,000 bushels from last season, assure France of a winter with 394,166,000 bushels of wheat—more than the population is expected to consume.

Bread eating is on the wane, but the minister of agriculture calculates that 309,833,000 bushels of wheat will be ground into flour during the coming winter and spring and 36,666,000 bushels will be needed for seed.

The minister counts on a normal carry-over next year of 7,333,000 bushels, which would leave a surplus of 40,333,000 bushels. Of this amount, officials say that about 7,333,000 bushels will have to be exported and the remainder be used for cattle feed.

Good Return Studied.

The Government, forced by a threatened farm revolt, has taken a series of desperate steps to assure a good return to the wheat grower. Parliament has fixed the price of wheat at not less than $1.65 per bushel at the farm, and is subsidizing exportations at the rate of about $1.15 per bushel. Dumping of wheat began in July and the ministry report says that 2,600,000 bushels have been sold abroad under this plan.

Markets have been found in Switzerland, Holland and England, at around 60 cents per bushel. Thus the public treasury bears more than a dollar for every bushel sold at 60 cents.

Encouragement has been given to farmers to use lower grade wheat for feed, and to cut acreage allotted to secondary grains, such as oats and rye.

Discontent is widespread in spite of this price-fixing plan and the export subsidy. Grain merchants claim that they are being driven from business and numerous farm organizations protest that they can not find buyers. Violations of the $1.65 minimum price have been uncovered. Some producers have been forced for various reasons to sell below that mark and others say they have been coerced by dealers.

NRA Expected To Improve Tire Practices

New York, Sept. 22.—The belief that complete elimination of unsound policies in the automobile tire industry is not to be expected, but that material improvement will follow adherence to NRA rulings is expressed by the Standard Statistics Co., of New York, in a current survey which continues in part:

"The tire industry recently has shown a tendency to revert to cut-throat competition, perhaps a result of the larger than seasonal drop in sales in the past two months. Having acquired heavy inventories of casings at low prices, mail-order companies, it is reported, again are offering liberal trade-in allowances, and free inner-tubes, &c., threatening to disrupt the marketing division.

"As prices for first and second line casings were successively raised between April and July, many motorists refused to pay the widening spread between these grades and the lower-priced goods. In view of the record number of old vehicles in use, a definite demand has appeared for third-line casings, and it is now expected that manufacture of this quality will continue, even after the NRA code for the trade is in effect. Fourth-line casings probably will be dropped.

"It is believed that final agreement on a code of fair competition will lead to further price revisions, necessitated by rising costs."

NRA Brings Boom To Adult Playthings

New York, Sept. 22 (U.P.)—The NRA is booming the use of playthings, as well as reemployment.

Orders for games and funmakers for adult use have jumped 20 per cent since the Roosevelt program swung into action, and the sharp upturn in sales indicates that the leisure promised by the New Deal indicates a 1933 bill for grown-up play well over last year's $30,000,000 total.

Advance orders show that the 1933 trend in adult play is following the trend in women's fashions, and reviving Victorian favorites for fireside play. Checkers, chess, rubber quoits, diablo, top spinning, miniature bowling, billiards, ring toss, parcheesi and carom are among the parlor sports of the gay nineties that are best sellers. Redesigned in de luxe packages, they are high fashion.

The fad for jig saws has died down; although there is a steady market for the intricate, hand-cut puzzles by the true devotees of the art.

Transactions on N. Y. Curb Market

Total stock sales today, 396,000 shares; year ago, 308,044 shares. Total bond sales today, $3,500,000; year ago, $3,377,000.

Sales in hundreds.		High	Low	Close
	A			
1	Adams Mills 1 pf(7)	70	70	70
2	†Aero Sup Mfg B	1½	1½	1½
3	Air Invest war	⅝	⅝	⅝
3	†Air Invest vtc	2½	2½	2½
.50	Ala Gt Sou	40½	40½	40½
.70	Ala Pow $7 pf (7)	37½	36	37½
22	Allied Mills	11⅛	10⅝	11
5.50	Alum Co Am	70	67	70
1	Am Capital B	¾	¾	¾
5	†Am Cit P&L B (.15g)	2⅝	2½	2⅝
46	Am Cyan B	12⅝	11½	12
6	†Am Dept St	⅞	⅝	⅞
9	Am & Fgn P war	7¼	6⅞	7
7	Am Founders	1	1	1
.25	Am Found B pf	12⅞	12⅞	12⅞
.75	Am Found D pf	12½	12¼	12½
65	Am Gas & El (1a)	24⅝	22⅞	24¼
1	Am Invest	3½	3½	3½
12	Am Light&T (2)	14	13	14
42	†Am Maracaibo	1⅝	1¼	1⅝
135	Am Sup Power	3⅛	3	3⅛
4	Am Sup P pf	17⅛	17	17
7	Anch Post F	2¾	2½	2¾
.10	Appalach E P pf(7)	77	77	77
3	†Arctur Rad Tube	1	1	1
13	Ark Nat Gas A	1⅝	1⅝	1⅝
3	Armstrong Ck	17½	17½	17½
1	†Art Met Wks	2¼	2¼	2¼
1	As G&E	1⅛	1⅛	1⅛
10	†As G&E A	1⅛	1	1⅛
2	As G&E pf	3	2⅝	2⅝
85	Atlas Corp	12⅝	11¼	12⅛
18	Atlas Corp war	6	5⅝	6
.25	†Axton Fish A(3.20)	56½	56½	56½
	B			
.50	Babcock & Wil (1)	50	50	50
5	Bliss E W	3	2½	2½
2	†Blue Ridge	2⅝	2½	2⅝
1	†Blumenthal (S)	11	11	11
5	Br Am Oil coup (.80)	14⅛	14⅛	14⅛
21	Brit Celan	3⅝	3½	3½
3	Buf N&EP pf (1.60)	16	15⅝	16
1	†Bulova Wat pf	20	20	20
1.25	Bunk Hill & S	48⅝	48	48
3	Butler Bros	4	4	4
	C			
37	Can Ind Alc A	18½	16⅝	18⅝
10	Can Ind Alc B	18½	15½	16½
32	Can Marc Wire	3¼	2⅞	3⅛
37	Carib Syn	4⅝	4	4⅝
2	Carnation	14⅛	14⅛	14⅛
4	Carrier Corp	10¼	10	10
1.25	Celanese 1st pf (7)	101	99⅛	99½
1	Celluloid	15⅛	15½	15½
.75	Celluloid pf	40	38	40
1	Cen HuG&E vtc(.80)	11	11	11
17	Cen St El	1⅞	1⅝	1⅝
1	†Centrif Pi (.40)	3⅝	3⅜	3⅝
151	Cities Service	2⅝	2½	2⅛
1	Cit Serv pf	14	14	14
.20	Cit Serv B B pf	12	11½	11½
5	Claude Neon Lts	1	1	1
.50	Cleve El Ill pf (6)	106¼	106¼	106¼
1	†Cleve Tract	3⅛	3⅛	3⅛
15	†Colon Oil	2⅛	2	2⅛
7	Colum G&E cv pf(5)	93½	91	92½
15	Colum O&G vtc	1¼	1¼	1¼
2	†Colum Pic	23	23	23
2	Comwlth Edis (4)	45	45	45
14	Comwlth & So war	1-16	1-16	1-16
4	†Cons Airc	8⅞	8	8⅞
5	Cons Cop Min	1⅝	1½	1⅝
6	Cons G&E Bal(3.60)	49	46⅝	49
1	†Cons Royalty (.20)	1⅝	1⅝	1⅝
4	†Cons Thea vtc	1¼	1	1¼
2	†Cooper-Bess	5	4⅝	4⅝
1	Copper Range	4	4	4
87	Cord Corp (.30g)	9⅝	8⅝	9⅝
89	Creole Pet	9⅝	8¾	9¼
20	†Cresson Gold (.04)	¾	½	¾
3	Crocker Wh	6	5¾	6
4	†Crown C Pet	⅞	⅞	⅞
4	Crown C Intl A	7⅝	7⅛	7⅝
17	†Cusi Mex	⅞	½	⅞
	D			
1	Darby Pet	4¾	4⅝	4¾
1	Detroit Aircraft	¼	¼	¼
77	Dist Co Ltd (.18g)	19⅞	19⅛	19⅞
85	Dist Corp Seagr	26⅝	23⅝	26⅛
2	Dow Chem (2)	67¼	67	67
3	†Driver-Harris	12½	12½	12⅛
2	†Dubilier Con	⅞	⅞	⅞
2	Duval Tex	6	5½	6
	E			
8	East Gas&F (.15g)	6	6	6
13	East Sta Pow	1⅝	1⅝	1⅝
1	Easy Wash M B	6⅞	6⅞	6⅞
.40	Ed Elec Bos (10)	149	149	149
2	†Eisler Elec	1	1	1
318	El Bond&Sh (8% f)	18	15⅝	18
7	El Bond&Sh pf (6)	39	38¼	39
8	El Bo&Sh 5 pf (5)	33	33	33
1	El Pow As (.30g)	5½	5½	5½
1	El Pow As A (.30g)	5	5	5
10	El P&L opt war	3	3	3
2	†Elect Sh pf	35	35	35
31	Equit Corp	2¼	2	2¼
2	Europ El deb rts	1	1	1
2	Evans Wallo	⅝	½	⅝
	F			
1	†Fairchild Av A	5⅛	5⅛	5⅛
2	†Falcon Lead	⅛	⅛	⅛
2	†Ferro Enamel	11	10½	11
1	Fiat rcts (.505g)	18¾	18¾	18¾
12	†Fidelio Brew	2⅝	2½	2⅝
.10	Fst Nat S 1 pf (7)	110	110	110
25	Fisk Rub	8¼	7¼	8
3	Fisk Rub pf	57½	55	57½
7	Ford M Can A	12⅞	12¼	12¼
19	Ford Mot Ltd	5½	5½	5½
	G			
3	Gen Alloys	1¾	1½	1¾
6	†Gen Aviation	7⅛	6¾	7⅛
1	Gen Invest war	⅛	⅛	⅛
2	Gen Th Eq cv pf	⅜	⅜	⅜
2.50	Gen T & Rub	83½	78¾	83
16	Glen Alden	16½	15¾	16¼
6	†Gold Seal Elec	½	½	½
5	Goldfield C (.05g)	¼	¼	¼
12	Gorh Mfg vtc (1g)	25	21	22¾
1	Grand R Varn (.40)	8½	8½	8½
1.60	Gt Atl&P nv (7b)	129	126	129
.10	Gt A&P 1st pf (7)	123	123	123
1	†Groc Str vtc	1	1	1
22	Gulf Oil Pa	52¾	51	52⅛
	H			
4	†Hecla Min	6⅝	6⅛	6¼
294	†Hir Walker	44½	40⅛	44⅛
3	†Hir Walker pf (1)	14⅝	14½	14⅝
30	Holling Gold (.75b)	10½	9⅞	10½
3.50	Horn & Hard (2)	18½	17½	17¾
46	†Hudson B M&S	10¾	9⅞	10½
22	Humble Oil (2)	86¾	85	86¼
1	†Hygrade Fd	4½	4½	4½
	I			
29	Imp Oil Can (½)	14⅝	12⅝	14⅝
2	Imp Tob Brit(.714g)	26½	26½	26½
1	Ins Co N Am (2)	40	40	40
.50	Int'l Hyd-El pf(3½)	21½	20¾	21½
2	†Int Mining (.15g)	11	11	11
54	Internat Pet (1.12)	18¾	18	18⅝
1	†Inter Prod	1¼	1¼	1¼
2	Inter Util B	1⅛	1⅛	1⅛
11	†Interst Equit	1⅝	1¼	1⅝
1	†Inters Eq cv pf	23	23	23
5	†Irving Air Ch(.40)	4¼	3½	4⅛
2	†Ital Superpow A	1⅝	1⅝	1⅝
	K			
1	Kirby Pet (.10g)	1¼	1¼	1¼
1	Kirkl Lake G M	9-16	9-16	9-16
1	†Klein (DE) (1)	11	11	11
8	†Kreuger Brew	15⅞	15¼	15⅝
	L			
54	Lake Sh M (2½b)	48⅞	46½	48⅞
7	Lehigh C&N (.40)	8½	8	8
1	Lib McN & L	4	4	4
1	†Lion Oil	7	7	7
9	Lone Star G (.64f)	7¼	6⅝	7¼
10	Long Island Lt	6½	6	6½
5	†Louis L & E	1¾	1¾	1¾
	M			
1	Mass Util Asso	2⅛	2⅛	2⅛
1	Massey Harris	4⅝	4⅝	4⅝
15	†Mavis Bott A	1⅛	1⅛	1⅛
2	†Mead John (3)	48	47	48
3	†Memphis N Gas	4⅛	4	4
2	†Merritt-C & S	2½	2½	2½
3	†Michigan G & O	5	4¾	4¾
3	Michigan Sug	1⅝	1½	1⅝
11	Midwest Util	1-16	1-16	1-16
1.20	Miss Riv P pf (6)	83	81	81
2	†Molybdenum vtc	3¾	3½	3½
1	Mort Bank Col	4	4	4
12	Mount Prod (.60)	4⅝	4	4⅝
	N			
1	Nat Am Co	1-16	1-16	1-16
14	†Nat Aviation	11¼	11	11⅛
86	†Nat Bellas Hess	2⅝	2⅝	2½
5	Nat Fuel G (1)	14	13½	14
2	†Nat Investors	1¾	1¾	1¾
1	Nat Invest war	1	1	1
1	Nat Leather	1½	1½	1½
2	Nat Service	⅝	⅝	⅝
2	Nat Sug Ref (2)	37⅞	37⅞	37⅞
.20	Nevada Cal El	8⅞	8⅝	8⅞
.50	Nev C El 7 pc pf(4)	40	40	40
2	New Bradford	1⅞	1½	1⅞
.50	N Eng Pow pf (6)	38½	38	38
9	N J Zinc (2)	63¾	61⅛	63¾
39	†Newmont Min	52½	48	52½
1	†NY&H Ros (1½b)	23¼	23¼	23¼
1	NY Shipb Fd (.40)	15⅝	15⅝	15⅝
.75	NY Tel 6½ pf(6½)	114⅞	114⅞	114⅞
51	Niag Hud Pow	7⅛	6⅞	7⅛
10	Niag Hud A war	⅝	9-16	9-16
1	Niag Sh Md B (.20)	4⅛	4⅛	4⅛
1	†Niles-Bem P	11⅛	11⅛	11⅛
22	†Nipissing Mines	2⅝	2¼	2⅜
4	†Nitrate B	1-16	1-16	1-16
50	†Nor Europ Oil	⅛	⅛	⅛
1	Nor Pipe L (½)	5	5	5
	O			
31	†Ohio Cop	5-16	¼	¼
	P			
4	†Pac Eastern	2¼	2¼	2¼
3	†Pac West Oil	6⅞	6½	6⅞
3	†Pan-Am Airways	51¼	50¼	51
1	†Pantepec Oil	1⅝	1⅝	1⅝
1	†Parami Mot	5⅛	5⅛	5⅛
2	Parke Davis (1)	21⅞	21¾	21¾
1.75	Parker Rust-Pr (3)	57	56⅛	56⅛
.50	†Pender Gr A(3½)	24⅛	24⅛	24⅛
45	Pennroad	3	2⅞	3
.50	Pa P&L 7 pf (7)	84½	84½	84½
3	Pa Wat & Pow (3)	44¼	41⅝	44¼
.20	Pepperell (6.08)	71	71	71
1	Petrol Corp war	⅛	⅛	⅛
3	†Phoenix Sec	1½	1½	1½
1	†Phoenix Sec pf	23½	23½	23½
1	†Pierce Governor	3⅝	3⅝	3⅝
47	†Pioneer Gold (.60)	11½	11	11⅝
2	Pitney-Bowes	3⅝	3½	3½
5.50	Pitts Pl Gl (.60)	34¾	34	34¾
1	†Potrero Sugar	1¼	1¼	1¼
13	Premier Gold (.12)	1¼	1⅛	1¼
6	†Pruden Inv	7	6¼	6¾
5	Pruden Inv pf (6)	60	60	60
.20	Pug Sd P 5 pf	12½	12½	12½
.50	Pug Sd P 6 pf	7½	7	7
2.60	Pure Oil pf	56¼	55¼	56¼
	Q			
.20	Quaker Oats (5b)	132	132	132
.60	Quaker Oats pf (6)	115	115	115
	R			
3	Railroad Sh	⅝	⅝	⅝
1	†Reiter-Foot	¾	¾	¾
1	Relian Intl A	2½	2½	2½
13	Reynolds Inv	⅝	⅝	⅝
3	†Roan A Cop	26½	26	26⅝
1	Ryan Cons	1⅝	1⅝	1⅝
	S			
16	†St Anth Gold	1-16	1-16	1-16
30	St Regis Pap	3⅝	3¼	3½
.20	St Regis Pap pf	32½	32½	32½
7	Salt Cr Prod (.80)	6⅛	6	6
3	Seaboard Util	½	½	½
4	Segal Lock	¾	¾	¾
51	†Selected Indus	2⅛	1¾	2⅛
1	†Sel In (al ctf)(5½)	52½	50½	50½
.50	†Sel Ind pr pf (5½)	51	51	51
1	†Seton Leather	8¾	8¾	8¾
3	†Shattuck Denn	3⅝	3⅝	3⅝
2	†Shenandoah	2¼	2⅛	2⅛
2	†Shenandoah pf	18½	18½	18½
11.25	Sherwin-Wms (1)	40½	39⅞	40½
.90	Singer Mfg (6)	140	138	138
2	So Am G & P	2⅝	2½	2⅝
10	So Penn Oil (.80)	18½	17⅝	18½
3	†Southld Roy (.20)	5¼	4⅞	5¼
66	St Oil Ind (1)	30⅞	30	30⅞
12	St Oil Ky (1)	16¼	15⅞	16
2	St Oil Ohio	30¼	30	30¼
1	St Pow & Lt	5⅝	5⅝	5⅝
1	†Stand Sil-Lead	¾	¾	¾
2	†Starrett	1⅛	1⅛	1⅛
1	†Starrett pf	2⅝	2⅝	2⅝
3	†Studebak Mail Order	⅛	¼	¼
1	Stud Mail Order A	¼	¼	¼
1	†Stuts Mot Am	6⅝	6⅝	6⅝
.50	Sullivan Mach	9	9	9
31	Swift & Co	17⅛	17	17⅛
3	Swift Int (2)	26¼	25⅛	25⅝
2.50	†Swiss-Am El pf	40	39	39
	T			
12	Tastyeast A	1⅛	1⅛	1⅛
1	Technicolor	7¼	7¼	7¼
50	†Teck-Hugh G (.60)	6½	6⅛	6½
1	†Texon Oil (.60)	7½	7½	7½
23	Tonopah Min	1⅛	1⅛	1¼
8	†Transcont Air	3½	3½	3½
14	†Trans-Lux	2	2	2
1	Tri-Cont war	2¼	2¼	2¼
3	Truns Pork Strs (1)	12⅝	12⅝	12⅝
8	Tubize Chat	15	14¼	14½
	U			
5	Unit Corp war	2⅛	2⅛	2⅛
2	†Unit Dry Docks	1⅛	1⅛	1⅛
25	Unit Founders	1¼	1⅛	1¼
59	United Gas	3⅛	2⅞	3
1	Unit Gas war	⅞	⅞	⅞
1	Unit Gas pf	24	24	24
25	Un Lt & Pow A	3⅝	3½	3⅝
4	Un Lt & P cv pf	13⅝	12½	13⅝
93	Un Molasses Ltd	2⅝	2½	2½
5	Unit Shoe M (2½)	54½	53⅞	54½
3	†U S & Int Sec	1⅛	1⅛	1⅛
3	†U S & I Sec pf	47½	47¼	47½
7	U S Elec Pow	⅞	¾	¾
1	U S Elec Pow war	¼	¼	¼
3	U S Foil B (.40)	7	7	7
5	†U S Lines pf	1	1	1
4	Unit Verde (.40)	3¾	3⅝	3⅝
3	†Utility Equities	1¾	1¾	1¾
.25	Util Eq pf (3½)	30	30	30
9	Util Pow & Lt	1¼	1⅛	1⅛
.50	Ut Pow & Lt pf	7	7	7
	V			
42	†Venezuel Pet	1⅛	1	1⅛
.50	Vortex Cup (½)	7	7	7
	W			
2	Waco Airc	11¼	10¾	10¾
1	†Watson (J W)	1	1	1
5	†Wenden Cop	1-16	1-16	1-16
5	†Woodley Pet	2½	2½	2½
5	Woolwth Ltd (.463g)	20½	20½	20½
102	Wright Har (.25b)	8	7½	8
	Y			
1	†Yukon Gold	⅝	⅝	⅝

DOMESTIC BONDS.

Sales in thousands		High	Low	Close
	A			
4	Ala Pow 5 '46	71¾	71¼	71¾
1	Ala Pow 5 '51	65	65	65
7	Alumin Co 5 '52	97¼	97⅛	97⅛
3	Am Cmwl P 6 '40	1½	1½	1½
2	Am Cmwl P 5½ '53	2	2	2
3	Am El & P 6 '57 A	22½	22	22½
33	Am G & E 5 2028	73½	72	73½
6	Am G & Pow 6 '39	28	27½	27½
8	Am G & Pow 5 '53	24½	24	24
37	Am P & L 6 2016	46¾	45¼	46¾
7	Am Rad 4½ '47	101	100½	101
2	Am Roll M 5 '48	69	69	69
128	Am Roll M 4½ '33	98¾	97½	98½
79	Am Roll M 4½ '33 ctfs	98¼	96½	98¼
2	Appal El Pow 5 '56	79	78	79
7	Ark P&L 5 '56	64¼	63¼	64¼
18	As Elec 4½ '53	27¾	26½	27¾
26	As G&E 5½ '38 inv ct	15½	14½	15½
61	As G & E 5 '50	14½	13⅝	13¾
11	As G & E 5½ '77	15½	15	15½
60	As G & E 5 '68	13⅞	13⅛	13⅞
21	As G & E 4½ '49 C	13	12½	13
18	As Rayon 5 '50	42	42	42
5	As Tel Ut 5½ '44 C	12⅛	12⅛	12⅛
1	As Tel Ut 6 '33	17	17	17
10	As T&T 5½ '55 A	38	36	38
1	Atlas Plyw 5½ '43	49¼	49¼	49¼
	B			
60	Baldw Loc 6 '38 ww	109	106	107
14	Baldw Loc 6 '38 xw	73	71¼	73
15	Bell T Can 5 '55 A	100	99½	100
7	Bell T Can 5 '57 B	100⅝	100	100⅝
7	Bell T Can 5 '60 C	100	99¼	100
20	Beth St 6 '98	109¼	109¼	109¼
8	Birming Gas 5 '59	51	50⅝	50⅝
	C			
2	Can Nor P 5 '53 A	71	71	71
25	Can Pac 6 '42	104½	102¼	104½
30	Caro P & L 5 '56	57½	57	57
14	Caterp Tr 5 '35	99⅛	99	99
11	Cedar Rap Mfg 5 '53	102¾	102⅛	102¾
4	Cen Ill P S 4½ '67 F	54⅛	53½	53½
2	Cen Me 5 '55 D	91	89¼	91
1	Cen Oh L&P 5 '50 A	56	56	56
13	Cen P & L 5 '56	49¼	47½	49¼
42	Cen St El 5½ '54	35	34	35
6	Cen St El 5 '48	37	35	35
17	Cen St P & L 5½ '53	34⅞	34⅛	34½
2	Chi Dist E 4½ '70 A	66	65½	66
17	Chi Ry cod 5 '27	56	55	55¼
2	Cin St Car 5½ '52 A	40½	40⅛	40½
4	Cities Ser 5 '66	29	29	29
110	Cities Ser 5 '50	30⅝	29⅛	30
5	Cit S Gas 5½ '42	49½	49	49½
16	Cit S P & L 5½ '49	31	29⅝	31
19	Cit S Pow 5½ '52	30⅝	29⅝	30
2	Clev E Ill 5 '39	104⅝	104⅝	104⅝
1	Clev E Ill 5 '54 A	106¼	106¼	106¼
3	Comw'l Ed 5 '54 B	96¾	96	96
6	Com'w Ed 4½ '56 C	87	86¾	87
7	Com'w Ed 4½ '57 D	87½	87½	87½
12	Com'w Ed 4½ '60 E	89	87½	89
62	Com'w Ed 4 '81 F	80	79¾	79¾
1	Com'w Ed 5½ '62G	99½	99½	99½
9	Com'w Sub 5½ '48A	66	64½	66
12	Com P & L 5 '57	40	38	39½
8	Conn L&P 4½ '56C	101¾	101¾	101¾
2	Conn L&P 5 '62D	103⅝	103⅝	103⅝
14	Conn Riv P 5 '52A	95	94¼	95
5	Con GEL&P 4½ '35	103¼	103	103
2	C GEL&P B 4¾ '69G	105	105	105
14	C GEL&P B 4 '81	94½	93¾	93¾
9	Con Gas Ut 6 '43A	36	35½	35½
5	Consum P 5 '36	103⅝	103⅝	103⅝
36	Consum P 4½ '58	99½	99⅛	99⅛
33	Cont G&E 5 '58A	42½	40¾	42½
12	Cont Oil 5½ '37	100½	100¼	100½
2	Crane Co 5 '40	85	85	85
5	Crucible St 5 '40	69	68	68
5	Cudahy P 5½ '37	98	96½	97½
	D			
3	Dallas P&L 6 '49 A	105	105	105
7	Dayton P&L 5 '41	104¾	104½	104¾
1	Del El Pow 5½ '59	72	72	72
2	Denver G&E 5 '49	99	99	99
1	Det C Gas 6 '47 A	86¾	86¾	86¾
	E			
27	Ed El Ill 5 '35	101¾	100¾	101⅝
6	Ed El Ill 5 '34	102	101⅛	102
24	Elec P&L 5 2030	36	34	36
9	Empire Dis E 5 '52	50	49	50
10	Emp O & R 5½ '42	44	41	44
1	Erie Ltg 5 '67	93½	93½	93½
	F			
9	Fairb Morse 5 '42	70¼	69½	69½
2	Fed Water 5½ '54	27¾	27¾	27¾
3	Fstone Cot M 5 '48	86	85	86
12	Fla P & L 5 '54	57	55	56½
6	Fla P 5½ '79 A	56¼	56	56
	G			
10	Gary E&G 5 '34 A	37	36¼	37
21	Gatin P 5 '56	72	71⅝	72
2	Gatin P 6 '41	66	66	66
6	Gatin P 6 '41 B	64	62	64
2	Gen Mot Ac 5 '34	101¾	101¾	101¾
12	Gen Pub Ut 6½ '56	31	29	30½
1	Gen Pub Ut 6½ '33	42½	42½	42½
22	G Refract 6 '38ww	101	100	100
11	Gen W Wk 5 '43A	43	42	43
22	Geo Pow 5 '67	68½	64	68½
13	Glen Ald Coal 4 '65	59	59	59
16	Gobel(A) 6½ '35A	77½	72	77½
1	Grand Trunk 6½ '36	99⅞	99⅜	99⅞
1	Gt Nor P 5 '35	99½	99½	99½
8	Gulf Oil Pa 5 '37	101	100⅛	101
3	Gulf St Ut 5 '56A	72	72	72
	H			
1	Hsack Wat 5 '38	100⅞	100⅞	100⅞
1	Hsack Wat 5 '77 A	101⅛	101⅛	101⅛
1	Hall Pr 5½ '47 A	67	67	67
1	Hanna 6 '34	101	101	101
20	Hous L&P 4½ '81E	86	85	86
1	Hous Lt&P 5 '53 A	95	95	95
	I			
18	Idaho Pow 5 '47	95	94⅛	94⅛
8	Ill Cen 4½ '34	65¾	64¼	65¾
14	Ill Pw&Lt 5 '56 C	52	50¼	51⅝
25	Ill Pw&L 5½ '57	46½	46	46
12	Ill Pw&L 6 '53 A	59	56	58½
4	Ill Pw&L 5½ '54 B	55	53¼	55
4	Ind & Mich 5 '57	100½	100½	100½
1	Ind El 6 '47	69	69	69
14	Ind Svc 5 '50	28½	25	28½
7	Ind Svc 5 '63 A	28¼	26	28¼
3	Indnapls P&L 5 '57A	80½	80	80
4	Int P Sec 6½ '55 C	86	85¾	85¾
6	Int Sec Am 5 '47	56	55	56
2	Inters I&Stl 5½ '46A	60½	60½	60½
9	Inters Pow 6 '52	36	33	35
4	Inters Pow 5 '57	45¼	45¼	45¼
1	Inters P Svc 4½ '58	53	53	53
3	Ia-Neb L&P 5 '57	69	68	69
2	Ia-Neb L&P 5 '61B	67	67	67
	J			
3	Jacksonv Gas 5 '42	42¼	42	42¼
27	JerCen P&L 4½ '61C	83½	80¾	83
	K			
1	Kan P&L 5 '57 B	80	80	80
17	Ky Util 5 '69 I	57	56	57
10	Ky Util 5 '61 H	56	56	56
2	Kimber-Cl 5 '43 A	90¾	90¾	90¾
6	Kop Gas&C 5½ '50	82½	82½	82½
1	Kop Gas & C 5 '47	76	76	76
1	Kresge 5 '45	91½	91½	91½
	L			
1	Laclede G 5½ '35	58	58	58
3	Larutan Gas 6½ '35	91½	91½	91½
14	Lehigh PS 6 2026A	66½	62½	66⅛
5	Lib McN & L 5 '42	69	68	68
3	Long Isl Lt 6 '45	88	88	88
1	Lou G&E Ky 6 '37A	101¾	101¾	101¾
5	LouG&E Ky 4½ '61C	92	90½	90½
1	Lou P & L 5 '57	76½	76½	76½
	M			
6	Manitoba P 5½ '51A	32¼	32	32¼
2	Mass Gas 5½ '46	86½	86½	86½
3	Mass Gas 5 '55	83	83	83
4	Metro Ed 4 '71	89½	89¼	89½
4	Metro Ed 5 '62 F	83	82½	83
1	Midland Val 5 '43	57	57	57
1	Mid St Pet 6½ '45A	50	50	50
2	Midwest Ut 5 '35 ctf	8	8	8
11	Minn G Lt 4½ '50	76¾	76¼	76¾
11	Minn P&L 5 '55	40½	38½	39
3	Miss P&L Co 5 '57	61½	61	61½
1	Miss Pow 5 '55	47	47	47
2	Miss Riv P 5 '51	100¾	100¾	100¾
2	Monon WP 5½ '53B	60	60	60
17	Mont LH&P 5 '51 A	102	101¾	101¾
5	Munson SS 6½ '37	15	15	15
	N			
7	Nat P&L 6 2026 A	63	60	63
17	Nat P&L 5 2030 B	54½	51¾	54½
14	Nat P S 5 '78 ctf	12½	11	12½
10	Nat Tea 5 '35	97⅝	97¼	97⅝
3	Nebr Pow 4½ '81	98⅞	97⅝	97⅞
8	Nev Cal E 5 '56	57	55⅞	57
25	N Eng G&E 5 '50	40	39	39⅝
10	N Eng G&E 5 '48	39	38½	39
4	N Eng G&E 5 '47	40¾	40½	40½
1	N Eng Pow 5½ '54	52	52	52
10	N Eng Pow 5 '48	50	48	50
1	N Orl P S 6 '49 A	29	29	29
3	NY&W Lt 5 '54	101½	101½	101½
23	NYP&O 4½ '35	95	95¼	95¼
20	NY P&L 4½ '67	84¼	82½	84
1	NY St E&G 4½ '80	68	68	68
1	NY St G&E 5½ '62	86	86	86
1	Niag Falls P 5 '59A	102½	102½	102½
6	No Am L&P 5½ '56A	33½	32¾	32¾
3	No Cont Ut 5½ '48A	30½	29½	29½
1	No Ind P S 5 '69	66	66	66
2	No Ind P S 5 '66 C	65	65	65
5	No Ind P S 4½ '70E	62	62	62
5	No Oh P&L 5½ '51	88⅛	88⅛	88⅛
22	No State P 4½ '61	84	82	84
1	No Tex Ut 7 '35 xw	98	98	98
7	Northwest P 6 '60	12	12	12
3	Northwest PS 5 '57A	56⅝	55	56⅝
	O			
14	Ohio Ed 5 '60	80½	77	80½
15	Ohio Pow 5 '52 B	97	95⅛	97
42	Ohio Pow 4½ '56 D	88	86⅛	88
1	Okla G&E 6 '40 A	70½	70⅛	70½
6	Okla G&E 5 '50	78¾	75¾	76¾
1	Okla P&W 5 '48 A	43	43	43
1	Oswego Falls 6 '41	48	48	48
	P			
2	Pac G&E 4½ '57 E	91	89	91
21	Pac G&E 4½ '60 F	91½	87½	91½
4	Pac G&E 5 '55 D	98¼	98	98¼
21	Pac G&E 5½ '52 C	101	99¾	101
3	Pac G&E 6 '41 B	107	107	107
13	Pac P&L 5 '55	52½	51¼	52½
11	Pac Wes Oil 6½ '43	74¼	73¾	73¾
9	Pac Cen P&L 4½ '77	64⅝	63½	64
2	Pen El 4 '71 F	66	66	66
3	Pen W&P 4½ '68 B	98¼	98¼	98¼
1	Peo GL&C 4 '81 B	73½	73½	73½
58	Peo Gas L&C 6 '57C	91½	91	91
1	Peop L&P 5 '79	4¼	4¼	4¼
1	Phila El 5 '66	107¼	107¼	107¼
11	Phila El P 5½ '72	105⅝	105	105⅝
1	Phil Sub G&E 4½ '57	100	100	100
13	Pied El 6½ '60 A	69⅝	68	69⅝
10	Poor & Co 6 '39	86	86	86
2	Potomac Ed 5 '56 E	82½	82½	82½
1	Pow Cor NY 6½ '42A	85	85	85
10	Pub Sv NH 4½ '57B	91	90⅝	91
1	Pub Sv N Ill 4½ '78D	66½	66½	66½
3	Pub Sv N Ill 5 '56	73	71½	73
8	Pub Sv N Ill 4½ '81F	67	65½	66
46	Pub Sv N Ill 5½ '37G	87	85⅝	87
3	Pub Sv N Ill 5½ '52H	82¼	81½	82⅛
4	Pub Sv NJ 6 ctfs	109⅝	109⅝	109⅝
3	Pub Sv Okla 5 '61C	74½	74½	74½
10	Pub Sv Okla 5 '57D	74½	74½	74½
8	Pub Sv Sub 5½ '49A	48	45	46½
25	Pug Sd P&L 5½ '49	50	49⅝	50
3	Pug Sd P&L 5 '50C	48¾	47	48¾
18	Pug Sd P&L 4½ '50D	42	40	42
	Q			
2	Quebec Pow 5 '68 A	89¾	89¾	89¾
	R			
3	Rep Gas 6 '45 A	19	19	19
3	Rep Gas 6 '45 A cod	19	17	17
16	Roch Cen P 5 '53	31½	30	31½
1	Roch Ry & Lt 5 '54	105½	105½	105½
	S			
26	Safe Har W 4½ '79	98	97	97
2	SanDgoG&E 5½ '60D	101½	101½	101½
5	Scripps 5½ '43	72	70⅝	72
14	Seattle Lt 5 '49	30½	29¼	30½
12	Shaw W&P 4½ '67A	67¼	65½	67¼
3	Shaw W&P 4½ '68B	66	65¼	66
4	Shaw W&P 4½ '70D	68	65⅛	68
1	Shaw W&P 5 '70 C	77	77	77
1	Sher-Wyo 6 '47	41¼	41¼	41¼
12	S E P&L 6 2025 A	51	49	51
1	So Cal Ed 5 '51	99	99	99
45	So Cal Ed 5 '52	99¼	98½	99¼
11	So Cal Ed 5 '54	99	98½	99
2	So Cal Gas 5½ '52B	97¼	97¼	97¼
5	So Cal Gas 5 '57	88	87⅝	88
1	So Cal Gas 5 '37	84½	84½	84½
9	South Nat G 6 '44	57	56	56
1	So Nat Gas 6 '44 sta	57	57	57
4	So'west G&E 5 '57B	65	62	62
2	So'west L&P 5 '57A	56	56	56
6	So'west Nat G 6 '45	32	31¾	32
13	Stand G&E 6 '35	59	57	59
8	Stand G&E 6 '35cvt	58⅛	57	58⅛
3	Stand G&E 6 '51	40¼	39	40¼
13	Stand G&E 6 '66	39⅛	38½	39⅛
7	Stand P&L 6 '57	38	37	38
1	Stand Tel 5½ '43	16⅛	16⅛	16⅛
1	Sun Oil 5½ '39	104⅛	104⅛	104⅛
1	Superpwr Ill 4½ '68	66¼	66¼	66¼
3	Swift & Co 5 '40	98⅝	98	98⅝
5	Swift & Co 5 '44	102¾	102¾	102¾
	T			
2	Tex Cities Gas 5 '48	55	55	55
15	Tex El S 5 '60	72¾	69¼	72¾
3	Tex Gas Ut 6 '45	17	16	16
10	Tex P&L 5 '56	79	77½	79
2	Tex P&L 5 '37	98½	98½	98½
23	Toledo Ed 5 '62	88	86⅞	88
8	Twin CRT 5½ '52A	25	24¾	25
	U			
6	Ulen & Co 6 '44 sta	35½	34	34
2	†Un Am Inv 5 '48 A	99½	99½	99½
3	Union El 4½ '57	97½	97	97½
1	Un Gulf Cor 5 '50	101¼	101¼	101¼
4	Unit El N J 4 '49	100	100	100
2	Un L&P 6½ '74	41¾	41¾	41¾
33	Un L&P 6 '75	34¾	34	34¾
16	Un L&Ry 5½ '52	41⅛	40	40¼
10	U S Rub 6½ '34	98⅛	98⅛	98⅛
5	U S Rub 6½ '35	84	84	84
3	U S Rub 6½ '37	66	66	66
1	U S Rub 6½ '38	66	66	66
2	U S Rub 6½ '39	67	66	67
1	U S Rub 6½ '40	66	66	66
1	Utah P&L 4½ '44	58	58	58
	V			
3	Van Camp Pa 6 '48	8¾	8	8
4	Virg El&P 5 '55 A	94⅛	93	94⅛
9	Virg P S 5½ '46 A	60	57	57
1	Virg Pub S 5 '50 B	59	59	59
	W			
6	Waldorf-Ast 7 '54cts	5⅛	5	5
4	Ward Bak 6 '37	94⅝	94⅝	94⅝
4	Wash Gas Lt 5 '58	82	82	82
1	Wash Ry & El 4 '51	89	89	89
5	West Pa 5 2030	53	53	53
2	West Pa Pw 5 '61 H	98¼	98¼	98¼
7	W Un G&E 5½ '55A	70	69	69
1	Wisc El P 5 '54 A	100	100	100
	Y			
2	Yadkin Riv P 5 '41	78	78	78
2	York Rys 5 '37	84	83¾	84

FOREIGN BONDS.

Sales in thousands		High	Low	Close
6	Baden C Mun 7 '51	22	21	21
13	B Aires Pr 7½ '47stp	34	34	34
5	Cent Bk Ger 6 '52A	23	22	22
9	Cent Bk Ger 6 '51B	49	49	49
76	Com Prvt Bk 5½ '37	52	51⅝	51⅝
5	Danzig Port 6½ '52	42	42	42
4	Ercole M El 6½ '53A	81½	81½	81½
11	Europ El 6½ '65	79½	79	79
3	Fin Ind Bk 7 '44	81¼	81	81
4	Fin R M Bk 6 '61	68½	68½	68½
1	First Boh Gl W 7	61½	61½	61½
11	Ger C Mun 7 '47	28½	28⅛	28⅛
7	Ger C Mun 6 '47	28	27½	28
5	Hambrg El 7 '35	64⅛	64⅛	64⅛
1	Hanover St 6½ '49	35⅝	35⅝	35⅝
6	Isarco Hyd El 5 '52	77½	77¼	77½
1	Isotta Fras 7 '42	84½	84½	84½
13	It Sup P 6 '63 A	65½	64½	65½
1	Maranhao Bra 7 '58	15½	15½	15½
5	Melbrne El 7½ '46	100¾	100¾	100¾
2	Mendoza Pr 7½ '51	31	30¾	31
3	Nippon E P 6½ '53	65½	65⅛	65½
2	Parana Braz 7 '58	8¼	8	8
2	Rio de Jan 6½ '59	16	16	16
17	Ruhr Gas 6½ '53 A	33	33	33
3	Russian 6½ '19	5½	5½	5½
25	Russ 6½ ctf NC '19	4⅛	3⅝	4
5	Russ 5½ '21	5	5	5
2	Russ 5½ ctf '21	4⅛	4⅛	4⅛
5	Santa Fe Arg 7 '45	20¼	20	20
3	Saxon Pub W 6 '37	36½	36½	36½
2	Stinnes 7 '36	38	37½	37½
7	Stinnes 7 '46	32¼	32¼	32¼
4	Terni Elec 6½ '53	73¼	73¼	73¼
1	Tietz (L) 7½ '46	26¼	26¼	26¼
7	Un El Svc 7 '56	76	75	75
9	Un Ind 6½ '41	39	39	39
31	Un Ind 6 '45	39¼	39	39
6	Vam Wat P 5½ '57	85	85	85

†Officially listed on application by the corporation.

Other securities are admitted to dealing as "unlisted," on application of a regular member and approval by the listing committee.

XD—Ex dividend. EX—First sale since ex dividend date or dates. XR—Ex rights. (a) Plus extra or extras. (b) Including extra or extras. (d) Payable in scrip. (e) Paid last year. (f) Payable in stock. (g) Paid so far this year. (h) Cash or stock. (m) Also extra cash or stock dividend paid since Jan 1. (ur) Under rule. (ww) With warrants. (xw) Without warrants.

Chicago Live Stock.

Chicago, Sept. 22 (A.P.) (U. S. Department of Agriculture).—HOGS—Receipts, 60,000, including 8,000 direct and 35,000 for Government; weights below 230 pounds steady to 5 cents higher; others weak to 10 cents lower; 180-230 pounds, 5.25@5.40; top, 5.45; 240-350 pounds, 4.40@5.25; light lights, 5.00@5.40; commercial pigs, 4.75 downward; bulk packing sows, 3.50@3.90; shippers, 4,500; estimated holdover, 2,000. Light light, good and choice, 140-160 pounds, 4.85@5.40; lightweight, 160-200 pounds, 5.10@5.45; medium weight, 200-250 pounds, 5.00@5.45; heavyweight, 250-350 pounds, 4.35@5.15; packing sows, medium and good, 275-550 pounds, 3.25@4.00; pigs, good and choice, 100-130 pounds, 3.50@4.85.

CATTLE—Receipts, 2,000; calves, 1,000; less active; no choice steers here; in-between grades weak; instances 10 to 15 cents lower; demand broadest for light steers and heifers and mixed yearlings; cows steady; bulls weak to 10 cents lower; vealers weak; best medium-weight steers, 6.15; largely 4.50@5.75; market with sizeable sprinkling and warmed-up offerings at 3.50@4.50. Slaughter cattle and vealers—Steers, good and choice, 550-900 pounds, 5.75@6.75; 900-1,100 pounds, 5.75@6.85; 1,100-1,300 pounds, 5.75@7.00; 1,300-1,500 pounds, 5.75@7.00; common and medium, 550-1,300 pounds, 3.25@5.75. Heifers, good and choice, 550-750 pounds, 5.25@6.50; common and medium, 3.00@5.25. Cows, good, 3.75@4.75; common and medium, 2.40@3.75; low cutter and cutter, 1.50@2.40. Bulls, yearlings excluded, good, beef, 3.25@4.00; cutter, common and medium, 2.25@3.15. Vealers, good and choice, 5.75@7.50; medium, 5.00@5.75; cull and common, 4.00@5.00. Stocker and feeder cattle—Steers, good and choice, 500-1,050 pounds, 4.25@5.25; common and medium, 2.75@4.25.

SHEEP AND LAMBS—Receipts, 12,000; fat lambs closing fully 25 cents lower; spots off more, sorts considered; closing bulk native and range lambs, 7.00@7.25; practical top at outside; sheep steady; feeding lambs firm. Lambs, 90 pounds down, good and choice, 6.75@7.25; common and medium, 4.00@7.00. Ewes, 90-150 pounds, good and choice, 1.50@2.85; all weights, common and medium, 75@2.00. Feeding lambs, 50-75 pounds, good and choice, 6.00@6.50.

Beans Net U. S. $619.

El Paso, Tex., Sept. 22.—It was learned by the United Press that nine tons of beans seized by customs agents from smugglers who attempted to bring them across the Rio Grande netted the Federal Government $619 when the beans were sold at auction. Smugglers have taken up beans instead of liquor since the El Paso price advanced to 6 cents per pound.

Russian Wheat Crop to Feed Nation's People

Rich and Abundant Yield Will End Starving in Vast Provinces.

Moscow, Sept. 22 (AP).—Soviet Russia now has a grain crop so rich as to preclude a possible recurrence this year of a food shortage that recently caused many deaths of humans and cattle.

This was apparent during a week's tour just completed by the Associated Press correspondent in the Ukraine and North Caucasus, Russia's huge bread baskets.

Alexander Asatkin, chief of the political sections in the Ukraine, in a formal interview at Kharkoff, estimated the percentage of deaths in his area last winter and spring from causes related to undernourishment.

The censor in Moscow, however, refused to permit the transmission of Asatkin's figures to America on the ground that they were "not official," although they were considerably less than the "millions" reported abroad.

Losses of Live Stock.

"The mortality of cattle and horses was extremely heavy," said the official.

"An unusually large number of peasants left the region, seeking better conditions, but many of them have now returned."

Scattered sections of the peasantry in both districts, chiefly those who actively or passively oppposed collectivization, and whose inertia was mainly responsible for last year's inadequate crop, were the principal sufferers.

But all official sources approached regrading the probable death toll in North Caucasus refused any information beyond saying that "conditions were bad."

Nevertheless, it is known that the government had sent thousands of tons of grain to provide food and seed for the collective farms, both in the Ukraine and North Caucasus.

Bread Rations Scanty.

Those peasants who remained, furthermore, subsisted through the winter and spring on the scantiest of bread rations, with little, if any, meat and potatoes.

Cities seemed to have escaped acute distress, although in Kharkoff, the Ukrainian capital, a large industrial center, the bread rations were cut to one-third in the early spring.

In Rostov-on-Don, the capital of the fertile North Caucasus, trading in the private market on which city residents rely to augment their rationed food supplies, ceased altogether in March and April—the first time in years—because the peasants had nothing to sell.

"The trouble was that many peasants thought the government would take care of them once they had joined the collectives, regardless of whether they worked," Asatkin explained.

Work and Eating.

"I think we have now taught them that this is not true, and that those who won't work won't eat.

"We are not going to stand for loafers, and the sooner the peasants find this out, the better it will be for them."

That the government successfully administered that lesson is indicated by the speed with which the present crop is coming in under the spur of the political sections now controlling all agriculture.

The peasants generally are clearing up the last stages of the harvest and seem to have forgotten their past troubles under the balm of a bumper crop.

Private markets in the cities are new bulging with seasonal produce, and officials exult over what they regard as a decisive victory over the peasantry.

Only the rough and freshly-hewn crosses dotting the village graveyard and some deserted huts in most of the villages remain as scars of the recent difficulties.

Dollar's Value Increases in Stock Buying

New York, Sept. 22.—Purchasing power of the dollar invested in the average common stocks increased 54.3 per cent during the first eight months of this year, as compared to a decline of 10.8 per cent in the purchasing power of a dollar held in cash, according to a study made by Administrative and Research Corporation.

"With an increase in the wholesale commodity index of the United States Bureau of Labor from 62.2, December 31, 1932, to 69.7 on September 2, 1933, the value of the cash dollar in terms of commodities decreased to 89.2 per cent of its value at the first of this year," states Lawrence W. Schmidt, chief statistician for Administrative and Research Corporation. "For the same period, the Dow-Jones average of 30 industrial common stocks increased from 59.93 to 103.66, thereby enhancing the purchasing power of a dollar invested in common stocks by more than 50 per cent.

"By coincidence the average price of bonds, as shown by the Dow-Jones bond averages, which moved from 77.74 on December 31, 1932, to 87.17 on September 1, 1933, paralleled the movement of wholesale commodities with a 12.1 per cent increase. As a result, the purchasing power of the dollar invested in bonds at the beginning of the year has remained stable," Mr. Schmidt pointed out.

Price of Texas Mohair Sets New High Record

Kerrville, Tex., Sept. 22 (AP).—A record price for Texas mohair was established today when the Schreiner Wool & Mohair Commission Co. sold about 1,100,000 pounds at 40¼ cents for grown hair and 55 cents for kid hair. The purchasers were J. M. Lea, representing Draper & Co., of Boston, and Tom Rochey, representing A. W. Hilliard & Son, of Boston.

Administration Studies Control Of Dollar and Price Stabilizing

(Associated Press.)

A controlled dollar with a firm purchasing power through which price levels could be stabilized is being given careful consideration by the administration.

Economic advisers to President Roosevelt for weeks have been studying the possibilities in this monetary field, with practical guide before them in Sweden, which, by managing its currency, has held its prices at higher levels than other nations in recent months.

How the Chief Executive feels toward such an experiment for this country was undisclosed. Administration sources indicated he favored the establishment of a stabilized dollar but had not decided definitely upon the best course to that end.

Because of the general interest in this subject, a number of administration economists, asked for their views, summed up their attitudes as follows:

"What do we want in this country; do we want a dollar with a constant purchasing power, or do we want a dollar with a rigid gold content which will buy 50 cents worth one year and $2 worth two or three years later?

"We can either regulate the value of the dollar, which is its purchasing power, or we can regulate the weight. We have been regulating the weight in the past, saying how many grains of gold there should be in the dollar.

"Under this system, prices have varied widely over the years. The value of gold depends upon supply and demand of the metal and its value is measured by what it will bring. When there was lots of it, as in 1849 and after the Alaska and South Africa strikes, commodity prices were high.

"The less gold there is, the dearer it becomes, which means the more it will buy and the lower the price of commodities. On the contrary, when gold is plentiful, prices rise. When the demand for gold is heavy and the supply shortens, prices fall because gold will buy more.

"To so manage the currency that the buying power of the dollar would be substantially stable is a desirable aim. The idea of a stable dollar is to prevent fluctuations in prices that are due to fluctuations in the gold dollar."

Government statisticians could figure out desirable price levels from indices showing commodity price trends, one authority explained, and President Roosevelt could be given authority by Congress for a permanent program to set by proclamation the gold content of the dollar for any stated future period. It was indicated in some sources that 1914 or 1926 levels were wanted.

Should it be desirable to turn price trends upward, the gold content would be reduced, this economist set forth, while if lower levels were wanted, the amount could be increased, reducing the amount of money in circulation and forcing prices down. Probably no person, under this general plan, would have or could get actual gold coins as the gold would be kept in the Treasury.

Wall Street Briefs.

New York, Sept. 22 (AP).—New financing totaling $17,539,413 is scheduled for next week by 28 communities, says the Daily Bond Buyer. The largest item is an $8,500,000 offering of improvement bonds by the City of Boston, set for Wednesday.

Deposits of the three-year 4½ per cent notes of American Rolling Mill Co. in exchange for a new issue of 5 per cent notes carrying stock conversion privileges are coming in rapidly, and it is expected the conversion plan will soon be declared operative.

The Erie Railroad system had surplus of $434,196 after charges in August, contrasting with net loss of $505,174 a year ago. Gross was $6,950,737 against $6,061,794, while net operating income amounted to $1,471,455 as compared with $576,929 in August, 1929.

Today's gold statement of the New York Federal Reserve Bank showed exports of $8,333,300 to France and a corresponding reduction in stocks held under earmark for foreign account.

Sales of airplanes by Fairchild Aviation Corporation in the first eight months of this year increased 75 per cent over the same period last year, says Sherman M. Fairchild, president of the company. He reports that the "private owner market" is especially active.

An additional 42,500 horsepower generating unit is being put into operation at the hydroelectric development of the Safe Harbor Power Corporation on the Susquehanna River at Safe Harbor, Pa.

Recession in manufacturing activity in late summer was reflected in the Analist index of business activity for August. The index dropped to 84, thus canceling 17 per cent of the unprecedented rise from a March level of 58.5 to 89.4 in July.

The fall season in men's wear wool goods is nearing an end, but the New York Wool Top Exchange Service reports some of the larger firms have booked enough business on spring wear to tide them over the dull period usually experienced at this time of year. Trade sentiment remains optimistic.

Production of newsprint in the United States and Canada during August reached the highest level in more than a year. The aggregate was 278,783 tons, against 259,869 in July and 237,448 in August, 1932. Canadian mills produced 194,262, the best output since May, 1931, while United States mills turned out 84,521 tons, the highest since June, 1932. United States mills produced 79,482 tons in July.

There were 241,150 registered holders of Pennsylvania Railroad Co. stock as of September 1 against 242,113 on August 1 and 252,142 on September 1, 1932, it was announced today. August marked the fifth consecutive month to show a decrease in number of holders as compared with the preceding month.

Declines in scrap steel and iron prices at Pittsburgh, Chicago and Philadelphia have reduced the "iron age" scrap composite from $11.17 a ton. The composite prices on finished steel and pig iron are unchanged at 1.979 cents a pound and $16.71 a gross ton, respectively.

Atlas Corporation, one of the larger investment trusts, has made substantial changes in its portfolio during the past two months, it was disclosed today. The company shifted the greater part of its funds to common stocks, increasing the industrial group of equities from 49.8 per cent to 65.4 per cent of the list. Meanwhile public utility holdings were lightened and now constitute 14.8 per cent, against 27.7 per cent previously.

Aggregate department store sales in the New York Metropolitan area during the first half of September were 6.5 per cent below the total for the corresponding period of 1932, according to the Federal Reserve Bank of New York.

Stocks of lead in the United States at the end of August totaled 160,483 short tons compared with 171,275 at the end of July and 175,907 on August 31, 1932, the American Bureau of Metal Statistics reported today. August shipments were 35,821 tons, against 45,177 in the previous month and 29,624 last year. The month's production was 25,038 tons, against 23,469 in July, and 24,589 in August, 1932.

Dow, Jones & Co. says it is understood New York Central Railroad had a surplus of more than $1,000,000, after charges, in August.

Local Produce.

(Prices paid shippers—f.o.b. Washington.) By the U. S. Bureau of Agricultural Economics.

Eggs.

Current receipts, 20@22; Hennery whites, 28@30; Government graded and dated white eggs, U. S. Extras, large, 36; U. S. Extras, mediums, 28; U. S. Standards, 30.

Live Poultry.

FOWL—Colored, 11@14; Leghorn, 8@9; roosters, 7@8. Fryers, Rocks, 3 pounds up, 18@18; broilers, Rocks, under 3 pounds, 14@16; Reds and mixed colors, 13@14; Leghorns, 13@14. Spring turkeys, 10 pounds and up, 22@23.

Dressed Poultry.

CHICKENS — Plymouth Rocks, 18@21; mixed colored, 16@18; Leghorns, 14@17; hens, mixed colored, 17; Leghorns, 13@14; roosters, 9@10; squabs, dozen, 11 to 12 pounds, per pound, 26@30; Long Island ducks, 15.

Meats.

BEEF, 10½; veal, 12; lamb, 14; pork loin, fresh, 18@20; frozen, 12@14; fresh hams, 13; smoked hams, 14; strip bacon, 15; lard, 8½; compound, 8.

Livestock.

HOGS—Light, 4.50@4.90; medium, 4.75@5.00; heavy, 4.25@4.75; pigs, 2.75@4.50; roughs, 1.50@3.25; calves, 4.00@6.50; lambs, 4.00@6.50.

Butter.

One-pound prints (93 score), 26; tub, 25; one-pound prints (92 score), 25; tub, 24; one-pound prints (90 score), 24; tub, 23.

Fruits.

HONEYDEWS—Offering light; demand light; market slightly weaker. Colorado, standard crates 8s, 9s and 12s quality slightly better, 1.00@1.25; California, jumbo crates 6s to 8s, 1.50@1.75.

DAMSONS—Supplies moderate; demand light; market steady. New York, 4-quart baskets, 20@25; ½-bushel baskets, 75@85.

CANTALOUPES—Supplies light; demand light; market steady. Colorado, Pink Meats, standard Flats, 15s, 65; 12s, 75; Jumbo Flats, 8s and 9s, 75; 12s, 85@90.

GRAPES—Eastern stock: Supplies light; demand light; market weak. Eastern Shore Maryland, 2-quart climax baskets, U. S. No. 1, Table Concords, 8; Delaware, 12-quart climax baskets, Concords, 23@27; Ohio, cartons containing 12, 2-quart climax baskets, Concords, 1.35@1.50; Western stock: Supplies moderate; demand light; market steady. California, lugs Thompson Seedless, 1.25@1.50; few 1.75, according to pack; Juice stock: Open lugs, Zinfandels and Muscats, 1.25.

APPLES—Supplies moderate; demand moderate; market steady. Bushels: Virginia, Grimes, U. S. No. 1, 2½ inches minimum, 1.25; fair condition, 1.00; U. S. No. 1, 2¾ inches minimum, 1.35@1.50; Delicious, U. S. No. 1, 2¼ inches minimum, 90@1.00; U. S. No. 1, 2½ inches minimum, 1.15@1.25; Jonathans, U. S. No. 1, 2½ inches minimum, 1.25; U. S. No. 1, 2¼ inches minimum, 90@1.00; unclassified, 2¼ inches minimum, 65@75; West Virginia, Grimes, unclassified, 2¼ inches minimum, 75; U. S. Utility, 2¼ inches minimum, 85@1.00; Wageners, U. S. No. 1, 2½ inches minimum, 85@1.00; unclassified, 2½ inches minimum, 60@65; New York, U. S. No. 1, 2½ inches minimum, Wealthys, 1.25@1.35. Boxes: Supplies moderate; demand moderate; market steady. California, Gravensteins, fancy medium to large sizes, 1.75@2.00; Virginia, Delicious, combination extra fancy and fancy, medium to large sizes, 1.75@2.25; C grade, 1.50@1.75.

PEACHES—Supplies light; demand light; market steady. West Virginia, bushel baskets, Salways, U. S. No. 1, 2¼-inch minimum, 1.25@1.50; fair condition, 50@75.

PEARS—Eastern stock: Supplies moderate; demand moderate; market steady. New York, bushel baskets, Bartletts, U. S. No. 1, 2-inch minimum, 1.75@2.00; few 2.25; Anjous, U. S. No. 1, 2-inch minimum, 1.25@1.50; few 1.75; bushel baskets, Seckels, U. S. No. 1, 1¼-inch minimum, 1.00@1.25; 1½-inch minimum, 1.50@2.00; 1¾-inch minimum, 2.00@2.25; ripe, all sizes, 75@1.00. Western stock: Supplies moderate; demand light; market steady. California, boxes, Mountain Bartletts, fancy, 2.50@2.75.

Vegetables.

SPINACH—Supplies light; demand light; market steady. Colorado, mixed car, Western lettuce crates, very few sales, 3.50; New York, mixed car bushel baskets, 1.25; Ohio, 24-quart baskets, 65; nearby sections, bushel baskets, fair condition, 75.

EGG PLANT—Supplies light; demand light; market steady. Nearby sections, bushel baskets, 75.

CAULIFLOWER—Supplies light; demand light; market steady. Colorado, pony crates, 1.50@1.75.

PEAS—Supplies light; demand light; market slightly stronger. Bushel hampers, Telephones, Colorado and California, 2.75.

PEPPERS—Supplies light; demand light; market steady. New Jersey, bushel baskets, green, 50@75.

OKRA—Supplies light; demand light; market slightly stronger. North Carolina, ½-bushel baskets, small size, 75@90.

TOMATOES—Supplies light; demand light; market slightly stronger. Nearby sections, ½-bushel baskets, 1.00@1.25.

AVOCADOS—Supplies moderate. Florida, boxes, 1.00@1.25; overripe, 50.

BROCCOLI—Supplies light; demand light; market slightly weaker. Pennsylvania, crates containing 1 dozen bunches, 1.75@2.00; Colorado, from mixed car, Western pea-crates, 2.50@2.75.

BEETS—Supplies light; demand light; market steady. Pennsylvania, 40@50 per dozen bunches.

KALE—Supplies light; demand light; market steady. Nearby sections, bushel baskets, 50.

CORN—Supplies light; demand light; market slightly stronger. Nearby sections, sacks, 5 dozen, 75@1.00.

CUCUMBERS—Supplies light; demand light; market steady. New York, bushel baskets, N. S. No. 1, 1.00; dills, 1.00@1.25.

CABBAGE—Supplies moderate; demand light; market steady. New York, 80-pound sacks, domestic round type, 1.25; 50-pound sacks, 65@75.

POTATOES—Supplies moderate; demand light; market steady. Pennsylvania, 100-pound sacks, Cobblers, poorly graded, 1.90@2.15; New Jersey, 100-pound sacks, Cobblers, U. S. No. 1, 2.25@2.35; Long Island, 100-pound sacks, Cobblers, U. S. No. 1, 2.40@2.50; Idaho, 100-pound sacks, Russet Burbanks, U. S. No. 1, mostly 2.75; Maine, 100-pound sacks, Cobblers, U. S. No. 1, 2.25@2.35.

SWEET POTATOES—Supplies moderate; demand light; market steady. North Carolina, bushel baskets, Puerto Ricans, partly graded, 75; Eastern Shore Maryland, bushel hampers, Puerto Ricans, partly graded, 75; few 85.

GREEN BEANS—Supplies light; demand light; market steady. Bushel hampers, green flat type: Maryland, 1.25@1.30; few higher; Virginia, fair condition, 1.00.

LIMA BEANS—Supplies light; demand light; market steady. Ohio, 12-quart climax baskets, 1.10; Maryland, bushel hampers, 2.50.

SQUASH—Supplies light; demand light; market slightly stronger. Nearby sections, bushel baskets, white mostly around 75.

CARROTS—Supplies light; demand light; market steady. Pennsylvania, 40@50 per dozen bunches.

ONIONS—Supplies moderate; demand light; market steady. Fifty-pound sacks, yellows, U. S. No. 1: New York, 90@1.00; Indiana and Michigan, 1.00; California, 50-pound sacks, whites, U. S. No. 1, 1.25@1.50; Valencias, U. S. No. 1, 3-inch minimum, 1.60@1.75.

CELERY—Supplies moderate; demand light; market weak. New York, two-thirds crates, washed, 5-6 dozen, 2.25@2.50; few, 2.75; Michigan, Highballs, 65@75.

LETTUCE—Western stock: Supplies moderate; demand light; market steady. Western crates, Iceberg type, 4-5 dozen; Colorado, fair condition, 3.50; poor condition, 2.00@2.50; California, 4.25@4.50.

Curbed Dollar Stirs Interest In Wall Street

Some Experts See Handicap in Methods of Fixing Commodity Prices.

New York, Sept. 22 (AP).—The managed dollar is a stranger which Wall street is preparing to receive, on the basis of Washington gossip, but with mixed emotions.

This dollar, under consideration in some administration quarters, would be a gold dollar, but of varying gold content.

After commodity prices had been restored to a desirable level, a further rise would be prevented, in theory at least, by increasing the gold content of the dollar slightly, as the commodity price index started to advance.

A decline in the price level would be prevented by moderately lowering the gold content of the dollar as the price index started to sag.

Rumors in Street.

Wall street has been hearing repeated rumors this week that this sort of a dollar may be President Roosevelt's answer to the inflationists.

The theory is not difficult to understand. The general commodity price level would still be measured in gold, but on a sliding scale. Should prices start to decline, the scale would contract, so the number of dollars would buy as much goods as before.

Of course, individual commodities would continue to fluctuate, in response to supply and demand, but the general or average level, as reduced to an index figure, would be kept relatively stable.

Skeptics Also Abound.

While the managed dollar has noted proponents among economists, skeptics also abound, particularly among the Wall street authorities. They see a big handicap in the fact that prices are determined not only by the value of money, but also by the turnover, or "velocity" of money.

This plan makes no provision to control velocity, and the skeptics assert that you can not control the inclination of the public to spend, or to hoard, that velocity is beyond control. They also assert that price levels are affected by fluctuations of other currencies, and find numerous other difficulties. Several say flatly "it wouldn't work."

The mechanics of the plan, as advanced in theory, would be comparatively simple. It would merely call for changes from time to time in the rate at which the Federal Reserve banks would buy gold.

Richmond Markets.

Richmond, Va., Sept. 22 (A.P.).—FRUITS AND VEGETABLES—Receipts moderate to liberal; steady and unchanged.

BUTTER—Receipts moderate and market unchanged.

EGGS—Receipts only moderate and market fully steady. Average run nearby strictly fresh eggs of medium size, mixed colors bulk at 22; hennery whites or large size fancy, 26@27; small eggs and culls, as to size and quality.

POULTRY—Receipts moderate and market unchanged at steady prices.

HOGS—Receipts light; market steady to strong.

CATTLE—Receipts light; market steady; extreme veal top, 7.00; canner cows, 1.00@2.00; common and medium cows, 2.25@2.75; good cows around 3.00, and choice fat young cows at 3.25 or better; common run of bologna bulls, 2.25@2.75; few good at 3.00 and choice quotable at 3.25 or better; heifers from 3.00@5.25; steers, common and medium grassers, 3.00@4.50; good steers, 4.75@5.25, and choice steers quotable at 6.00 top sparingly.

SHEEP—Receipts light; market steady; ewes, 1.00@2.50; lambs, common and medium, 3.50@5.00; good lambs, 5.50@6.25, and choice at 7.00.

Baltimore Markets.

Baltimore, Sept. 22 (A.P.).—APPLES—Delicious, U. S. firsts, 2½-inch minimum, 1.25@1.50; few higher.

POTATOES — Maryland and Pennsylvania, 100-lb. sacks, round whites, U. S. firsts, 1.85@2.00; ungraded, 1.60@1.75; New Jersey, 100-lb. sacks, cobblers, U. S. firsts, 2.10@2.15; Maine, 100-lb. sacks, Mountains, 2.00@2.10.

YOUNG CHICKENS—Rocks, 3½ up, 17@18.

OLD CHICKENS—Colored, 5 lbs. and over, 15@16; 4 to 4½ lbs., 13@14.

DUCKS—Young, Muscovy, 10@13. Others unchanged.

CATTLE—Receipts, 200; market steady; bulls, good to choice, 3.00@3.25; medium to good, 2.75@3.00; fair to medium, 2.50@2.75; plain to fair, 2.25@2.50; common to plain, 2.00@2.50.

STEERS—Good to choice, 5.00@5.50; medium to good, 4.50@5.00; fair to medium, 4.00@4.50; plain to fair, 3.50@4.00; common to plain, 3.00@5.00.

COWS—Good to choice, 3.00@3.25; medium to good, 2.75@3.00; fair to medium, 2.50@2.75; plain to fair, 1.75@2.50; common to plain, 1.25@1.75.

HEIFERS—Good to choice, 4.25@4.50; medium to good, 4.00@4.25; fair to medium, 3.75@4.00; plain to fair, 3.25@3.75; common to plain, 2.75@3.25. Fresh cows and springers, 30.00@60.00.

SHEEP AND LAMBS—Receipts, 800; steady; sheep, 50@2.50; lambs, good to choice, 6.75@7.50; common to medium, 3.00@6.00.

HOGS—Receipts, 800; higher; lights, 5.75@6.15; medium, 5.90@6.25; light pigs, 3.75@4.25; heavies, 5.40@5.90; roughs, 3.15@4.40; pigs, 5.15@4.75; Western hogs, 10 to 20 higher.

CALVES—Receipts, 100; heavy, calves very dull; good to choice, [illegible] common to medium, [illegible]

WHEAT—No. 2, red [illegible] domestic spot and September, [illegible] ber, 90.

New York Produce.

New York, Sept. 22 (A.P.).—EGGS—Receipts, 8,283, steady; mixed colors, standards and commercial standards, 19¾; other mixed colors, unchanged; white eggs, Pacific Coast, fresh, shell treated or liners, fancy, 35@36; Pacific Coast, standards, 28@34½; other whites, unchanged; browns, nearby and Western, special packs, private sales from store, 22@23; other browns, unchanged.

POULTRY—Dressed, weak and unchanged; live, nominal, no quotations.

BUTTER — Receipts, 7,453, steady; creamery, firsts (87 to 91 score), 18@22; seconds, 17@18; centralized (90 score), 20½; packing stock, current make, No. 1, 14; No. 2, 12½@13.

CHEESE—Receipts, 116,006, steady and unchanged.

SUGAR—Raw was quiet today and as no sales were reported prices remained unchanged with spots quoted at 3.62 and forward shipments at 3.60.

Evening up in the spot month, trading in which ceased today, caused considerable irregularity in that position in futures market, but otherwise the market was generally lower.

There was a late rally from extreme declines and closing prices showed net losses of only 1 to 2 points. Sales, 8,700 tons. The spot month after opening at 1.59, or 3 points higher, sold off to 1.50; with last sales at the latter figure, which was 6 points below the previous close. The general market opened at unchanged to 2 points decline and later showed net losses of 4 to 5 points under renewed liquidation and selling by commission houses promoted by the inactivity in the spot market and the action of other commodities.

Stop orders were uncovered on the decline, but after their execution the market rallied on increased covering and trade buying with final prices at or near the best of the session.

In refined prices were unchanged at 4.60 for fine granulated and as previous announcements by some of the local refiners of an intended advance tonight were rescinded, this quotation will remain in force until further notice. Demand, however, was light and limited to nearby requirements.

Early steadiness in coffee, influenced by firmer Brazilian exchange, was followed by a reaction under commission house selling and September liquidation on last notice day.

Santos opened unchanged to 1 higher and closed 3 to 10 lower. Sales, 11,000. No. 7 opened unchanged to 2 lower and closed unchanged to 2 lower. Sales, 4,000. Closing quotations: Santos, December, 8.57; March, 8.70; May, 8.78; July, 8.85; No. 7, December, 6.20; March, 6.28; May, 6.37; July, 6.43.

Spot coffee, steady; Santos 4s, 9@9¼s; Rio 7s, 7⅛. Cost and freight orders included Bourbon 3s and 3s at 8.55@8.85.

New Screen and Stage Attractions Are Passed Upon Approvingly by Reviewers

A Varied Bill Registers Hit At Loew's Fox

Spitalny Held at Earle; Enjoyable Programs at Other Houses.

"THIS DAY AND AGE." Paramount picturization of a story by Bartlett Cormack, featuring Charles Bickford, Judith Allen, Richard Cromwell, Ben Alexander, Fuzzy Knight, Bradley Page and a supporting cast of juveniles. Directed by Cecil B. De Mille. Reviewed Friday afternoon.

It is highly probable that if the methods employed by a youthful vigilance committee to extract a confession from a homicidal gangster in a noctural roadside court of justice in this stirring picture were subjected to the dispassionate processes of the law, they all would be thrown out of court.

For purposes of emphasizing the implicit faith which Mr. Cecil B. De Mille imposes in the youth of America as a safeguard against the ravages of racketeering, gangsterism and other prevalent abuses of the social code, however, the judicial devices of "This Day and Age" are not only theatrically effective but eloquently and excitingly efficient.

In addition to being a thoroughly exciting treatment of a subject that is already perhaps a little hackneyed on the screen, this suggested solution of a majority of the metropolitan evils under which the United States is laboring at the moment is heavily charged with an hysterical emotionalism that frequently mistakes sheer foolhardiness for sober courage and crass daring for sound procedure. It is unfailingly fine theater, but not always good sense.

A Travesty of Justice.

The scene is any city in America. The pivotal events are those centering in the murderous activities of a night club operator who runs his dive as a blind to conceal his major occupation of racketeering the cleaning, dyeing and pressing industry. Apprehended almost red-handed by the regularly constituted municipal authorities during "boys' week" in the conduct of the city's affairs, this hoodlum is released from custody with almost an apology from the bench by the usual clever trickery of a high-priced "mouthpiece." Then the city's outraged youth take things into their own hands.

Organizing all of the high school societies into secret agencies for the elimination of Garrett and his gang, the town's adolescents kidnap their prey, spirit him away to an old brickyard and by dint of a little expert marksmanship, some accurate lariat throwing and the convenient proximity of a fine old tree, suspend the culprit over an abandoned well which they have with rare foresight filled with seemingly millions of half-starved rats. By this method of coercion they force a confession of all his crimes from the man the law was unable to touch.

Discreet Direction.

Mr. De Mille has directed this turbulent tale with what, in the circumstances, amounts to a reasonable degree of restraint. If there were to be raised the point that "This Day and Age" might be construed as an incitement to mob rule and something of the invisible methods of the K. K. K., it could always be contended that the boys and girls in Mr. Cormack's vigorous fable had justice and the spirit, if not the letter, of the law on their side.

It is all tremendously thrilling and, as has been remarked, interesting and unusual "theater."

The cast has been selected with a fine eye to their capability for the job in hand. Charles Bickford, as Garrett, is a sufficiently ominous and brutal killer to make all that happens to him at the hands of the youngsters seem not half enough. Richard Cromwell, Judith Allen and Ben Alexander rank foremost among these earnest advocates of stern remedial action and are surrounded by a long list of players no less skillful, if at times less conspicuous in the action. Among these supporting hosts are Harry Green, Eddie Nugent, Mickey Daniels, Bradley Page, Wade Boteler, Fuzzy Knight, George Barbier, Warner Richmond and Charles Middleton.

The Boswells Star.

Topping the stage bill for the sixth anniversary celebration are the incomparable Boswell Sisters, Connie, Martha and Vet, who never have been more charming or more brilliantly melodious than yesterday afternoon.

Their numbers are without exception chosen with rare judgment and sung with a delicacy and finesse that are genuinely distinguished. Among their songs are "We're in the Money," "That's How Rhythm Was Born," "Stay on the Right Side" and "Lazybones," which they have arranged in most pretentious manner. Connie's two solo numbers are "This Time It's Love" and "The Talk of the Town." A ne plus ultra act.

Monroe and Grant, trampoline experts—meaning gymnasts on the bounding web—may perhaps be most immediately identified by "Go ahead, Sharlie; Sharlie, go ahead," their "gag" line for years. They open the vaudeville bill hilariously and are followed by Leon Navara, former local master of ceremonies and a concert pianist far above the usual level of the casual vaudevillian at the keyboard. His program ranges from Chopin to the current "hot" tunes, all played with superlative artistry.

Herbert Faye and Company present a diversified miniature revue, replete with comedy, songs and dances to complete a stage entertainment of well-sustained excellence.

Phil Lampkin's medley overture of the outstanding hit tunes that have featured the Fox Theater's six years of operation and the Fox Movietone News round out a program that makes a happy birthday week a foregone conclusion.

Earle

"TORCH SINGER." Paramount picturization of the story, "Mike," by Grace Perkins, adapted to the screen by Lenore Coffee and Lynn Starling, starring Claudette Colbert, with Ricardo Cortez, Charles Grapewin, David Manners, Albert Conti and Helen Jerome Eddy. Directed by Alexander Hall and George Somnes. Reviewed Friday afternoon.

Claudette Colbert here becomes the beneficiary of a sagacious variation of the mother love theme that has served so long and so tearfully as a basis of screen drama.

In addition to those lachrymose qualities so dear to the hearts of feminine sentimentalists, "Torch Singer" extends its appeal through the wide range of a real catholicity of taste by affording intervals of romance, comedy, music and gayety along with its bathos.

Through it all, Miss Colbert comports herself with a new and potent allure. One would hesitate to attribute it to the Mae West influence, but there is an element of sinister seductiveness in Miss Colbert's impersonation of the outraged Sally Trent, who becomes a toast of the blades and the pariah of the housewives as Mimi Benton, the most notorious songstress of the night clubs.

Deserted by the man whom she thought she loved, compelled by a bitter penury to place her baby daughter in a foundlings home, the new Mimi Benton set about the task of collecting her debt from society by fair means or foul. By merest chance she stepped into an emergency in a broadcasting station one day and became an immediate sensation as "Aunt Emma," specialist in bedtime stories for small children. No great penetration is required to foresee that through this agency Mimi finds her baby, her baby's father and once more becomes the Sally Trent she always has been at heart.

There is in this combination of circumstances and events a sufficient diversity of emotional, comic and musical outlet to enable Miss Colbert to bring her most versatile performance to date to the screen. She does a thoroughly workmanlike and delightful bit of pretending in making the torch singer come to life as a believable, if contradictory, character. She dresses the part magnificently, and has never been more beautiful, unless it was in the expansive plunge of asses' milk in the regal splendor of Mr. De Mille's "Sign of the Cross."

Her supporting ensemble is comprised of experienced players of high repute, first among them Ricardo Cortez, in a less reprehensible role than he is accustomed to play, and, second, David Manners, the renegade lover, who turns up again toward the end to prove the possession of a heart of gold.

Among those in lesser assignments are Florence Roberts, Helen Jerome Eddy, Charley Grapewin, Virginia Hammond, Albert Conti, as a smart supper club proprietor; Cora Sue Collins and Baby LeRoy.

His second week's stage program proves conclusively that Phil Spitalny was holding out on us last week. Maestro Spitalny and his Golden Rod Orchestra, for the second week of their local engagement, offer an extraordinary program of sharply contrasted numbers, every one of which is of unfailing audience appeal, and which, in combination, yesterday afternoon won a response that amounted almost to an ovation.

Program of Contrasts.

Opening with a medley of Victor Herbert melody gems—the Neapolitan Street Song, from "Naughy Marietta," "Kiss Me Again," "Little Gypsy Sweetheart" and "Ah, Sweet Mystery of Life"—introducing further evidence of vast skill in orchestration and arrangement and the superb voices of Ethel Pastor, soprano, and Nick Cosentino, tenor, the orchestra next moves into the syncopated rhythms of "The Bugle Call Rag." This would seem to be almost contrast enough in itself, but is nothing compared with what follows in the rousing rendition of a musical comedy medley, a jazz transcription of Liszt's "Second Hungarian Rhapsody" and Ravel's "Bolero."

These are all arranged to present most unexpected interpolations of voice, string choir, brass family, harps and pianos, individually and in various combinations. Ethel Pastor, Sig. Cosentino, the Male Octet, concertmaster Concert and the other solo artists all come in for a full measure of appreciation and applause.

This week's program offers conclusive proof that Spitalny is in a class by himself in the adaptation to modern needs of a sound and complete musicianship.

Stan Kavanaugh, Australian juggler, and one of the most dexterous, who has gone strangely silent; the Allen and Kent Four, tap, broken rhythm and hard-shoe clog dancers, and Gracie Barrie, serving in the dual capacity of mistress of ceremonies and chanteuse, are the other stage luminaries who add luster to a bill that is completed by orchestral overture, a distinctive Vitaphone musical, "The Operator's Opera;" Graham McNamee's Universal News and a Looney Tune cartoon, "Bosko's Picture Show," one of the best ever made.

Bing! Goes the Harmony!

When Bing Crosby, aided and abetted by a little trombone tooting, a dash of guitar twanging and a thump or two on the bass drum, lets his quavering barytone have its way, there is apt to be much, but hardly "Too Much Harmony"—even if that is what they call his latest starring film, coming to the Metropolitan Theater next week.

Palace

"PILGRIMAGE." Fox picturization of a novel by I. A. R. Wylie, adapted to the screen by Phillip Klein and Barry Conners, featuring Henrietta Crosman, Heather Angel, Norman Foster and Marian Nixon, with Hedda Hopper, Charles Grapewin, Robert Warwick and Betty Blythe. Directed by John Ford. Reviewed Friday afternoon.

Mother love, that most inexhaustible of all themes, forms the structure upon which the story of "Pilgrimage" is built.

Brick by brick, stone by stone, the pathetic and age-old tale of Hannah Jessup becomes a mighty structure of motion picture art in the portrayal of the life of a mother whose love, instead of being the beautiful, self-sacrificing, maternal feeling of fable and poem, is the grasping, selfish emotion we so frequently and tragically find in real life.

Hannah Jessup was a "good" woman. She read her Bible, she kept her house together and worked on the farm, and she loved her son with a love so powerful and deep that it finally destroyed him.

As a Gold Star Mother, Hannah goes to France and there she learns the true meaning of devotion. She returns to take up her life in a more sympathetic manner and to welcome into her heart and home her son's fatherless child and the girl who should have been her son's wife.

It sounds very trite, doesn't it? Not until you see Henrietta Crosman's interpretation of the role of Hannah Jessup can you realize the depth and beauty that may be embodied in the character of a person who might be your next-door neighbor and a story so fraught with human interest that it could be a page from every-day life.

Veteran Star Scores.

Henrietta Crosman is a veteran actress of stage and screen. Her acting ability has reached the point where it has ceased to be acting and becomes perfection of characterization. There are times when her voice, which is of the capacity to fill the last row balcony of any theater, is a bit too loud and harsh for the sound-screen, but after all, Hannah Jessup was no shrinking violet and we soon grow accustomed to the gruffness of tone that expresses the determined personality.

A notable supporting cast adds greatly to this story by I. A. R. Wylie. Norman Foster is the son who seeks to free himself from his mother's shackles. Marion Nixon is charmingly earnest as the girl he loved. Hedda Hopper, Betty Blythe, Robert Warwick and Charles Grapewin are other "old-timers" who turn in finished performances.

Auxiliaries.

Added attractions include an "Our Gang" comedy, entitled "Bedtime Worries;" an animated cartoon called "Boo-Boo, Theme Song," featuring the Funnyboners, of radio fame; the Metrotone News gives its usual interesting glance at world events and brings the bill to a successful climax.

Columbia

"SHANGHAI MADNESS." Fox picturization of a story by Frederick Hazlitt Brennan, featuring Spencer Tracy and Fay Wray, with Ralph Morgan, Herbert Mundin and Eugene Pallette. Directed by John Blystone. Reviewed Friday afternoon.

Out of that melting pot of the Far East, Shanghai, anything might come, and, so far as the cinema is concerned, about everything has come. But as with other equally prolific sources of story material, the screen frequently springs a new version of a well-known tale, and this time it is "Shanghai Madness."

Shanghai and its environs is, perhaps, one of the motion picture's golden gifts, for in this heterogeneous conglomeration of peoples and things happenings that would seem quite outlandish take on the aspect of actualities.

So, when Lieut. Patrick Jackson, U. S. N., disobeys orders and destroys a Communist fort as a punishment for firing on a United States destroyer engaged in rum-runner chasing it is quite all right. And when Pat engages as gunner on a boat running rifles and ammunition up the river for an army engaged in fighting the Communists it is still all right.

On a return trip Pat's crew rescues an American mission attacked by Communists, saves the girl friend and is ultimately reinstated in the Navy. And, surely, that, too, is quite according to Hoyle.

Unusual Treatment.

In two especial respects "Shanghai Madness" is remarkable. In the first place, it is largely depicted through episodes—with the dialogue spotted as a sort of entr-acte between the exciting events. In the second place, and even more important to the narrative, the love interest is literally dragged in—and it stays by the sheer force of Fay Wray's determination.

In the role of the ousted naval officer, Spencer Tracy does a splendid job, every point in the development of which has been carefully thought out.

Miss Wray's efforts, at times strenuous, to make Mr. Tracy fall for her, raise "Shanghai Madness" from strictly a man's picture to one which will appeal to all.

As the Chinese gun-and-ammunition man, Ralph Morgan has a small, but flawlessly portrayed role. Eugene Pallette, as captain of the gun-runner, glosses another dramatic part with a delightful, some times lusty, comedy. Herbert Mundin, as Mr. Pallette's third officer, handles in his own particular way most of the straight comedy.

An excellent line-up of subsidiary attractions is headed by Moran and Mack in "Blue Blackbirds," a comedy that easily tops all previous shorts made by these burnt-cork artists. The Terry Toon, "Grand Uproar," is quite that. The Paramount Sound News completes one of the Columbia's most satisfying magic lantern shows.

Metropolitan

"I LOVED A WOMAN." First National picturization of David Karsner's novel, featuring Edward G. Robinson, Genevieve Tobin and Kay Francis. Directed by Alfred E. Green. Reviewed, second week, Friday afternoon.

Nicely acted—perhaps better than it deserves—"I Loved a Woman," which started the second week of its run yesterday, depicts not a great love story, as its title might indicate, but a great struggle between art and business in which art loses and, finally, business does too—to the tune of billions.

John Hayden, meat packer extraordinary, portrayed brilliantly and sympathetically by Edward G. Robinson, is the center of the art-business battle, with his allegiance transferred to business, (and ruthless, dishonest, get-to-the-top-regardless business, at that) by the ambition of Laura, the woman of the title.

Hayden's is a character very like the central figure of "Silver Dollar," written by the same David Karsner and played so excellently well by Robinson.

Atmosphere of 90's.

Atmosphere of the 90's and the Spanish-American War, World War profiteering, and an Insull-like debacle with Hayden finally an indicted fugitive in Athens all have their part in the too-long story.

Genevieve Tobin is splendid in a subtle, deep and flawless characterization of Martha Hayden, wife to John, while Kay Francis is beautiful and convincing in the rather brief role of Laura.

The usual subsidiaries complete the bill.

Film Table

Feature pictures and stage shows are presented on the following schedule:

RKO-Keith's—"Lady for a Day," at 11 a. m., 1:05, 3:20, 5:20, 7:30 and 9:40 p. m. Stage presentations at 12:40, 2:55, 7:05 and 9:15 p. m.

Lowe's Fox—"This Day and Age," at 10:30 a. m., 1:10, 3:55, 6:45 and 9:55 p. m. Stage shows at 12:15, 2:55, 5:45 and 8:55 p. m.

Earle—"Torch Singer," at 11:10 a. m., 1:40, 4:35, 7:25 and 10 p. m. Stage shows at 12:40, 3:30, 6:25 and 9 p. m.

Palace—"Pilgrimage," at 12:15, 2:35, 4:55, 7:15 and 9:35 p. m.

Columbia — "Shanghai Madness," at 11:45 a. m., 1:30, 3:10, 4:50, 6:35, 8:15 and 10 p. m.

Metropolitan—"I Loved a Woman," at 11:35 a. m., 1:30, 3:30, 5:25, 7:25 and 9:20 p. m.

Tivoli—"The Devil's in Iove," at 2, 4:05, 6:10, 7:50 and 9:40 p. m.

Ambassador—"Tugboat Annie," at 2:20, 4:05, 5:55, 7:50 and 9:40 p. m.

High Mass to Open New Term at C. U.

The Most Rev. James H. Ryan, bishop-elect of Modra, rector of the Catholic University, will celebrate solemn High Mass of the Holy Ghost tomorrow at 10:30 a. m. in the crypt of the National Shrine of the Immaculate Conception which will be the opening ceremony of the university's forty-fifth academic year.

The sermon will be delivered by the Rev. Dr. Fulton Sheen, of the department of philosophy and radio speaker. Music will be provided by the Catholic University Choir.

The faculty will attend in formal academic costume.

Mrs. McPherson Packs Theater for N. Y. Debut

New York, Sept. 22 (U.P.).—Standing before a brilliant backdrop depicting an Angel in a stained-glass window, Aimee Semple McPherson made her debut today at the Capitol Theater. The house was packed and a dozen policemen kept crowds moving on the sidewalk outside.

Sister Aimee wore an ankle-length dress of white silk, a black stole and a glittering cross.

Radio Waves and Ripples

Robert Bell Longstreet, above, ran a radiocasting studio in Hagerstown until Washington's WJSV gave him an announcing job yesterday. Contender for the 1933 "Miss Radio" title is Rosemary Lane. She and a sister, Priscilla, sing with Fred Waring.

BUSINESS among radiocasters is fast returning to the 1929-30 levels.

First to report a decided trade upturn was NBC's Vincent Callahan here yesterday.

Within the next few days, according to Callahan, National's Washington twins, WRC and WMAL, will broadcast local commercial programs at the rate of 60 a week. That means jobs for 100 Washington performers, a talent pay-roll of about $1,000 a week.

This year advertisers are buying programs of their own. Last year, for the most part, they bought what the trade knows as "spot" announcements, advertising of not more than 100 words microphoned during studio-paid programs.

Of the 60 so-called local radio shows, 15 will go from NBC studios here to the southeast network for the exclusive consumption of Richmond and other cities of the chain. Violet Wachter's "Doors," the Mayflower Ensemble, George Reid's One-Man Minstrel, the Madrillon, Maxim Lowe, Club Michel and Emory Daugherty orchestras, the Modernaires and the Three Aces have been picked for Dixie towns.

Whitecaps Tonight.

WRC—Under Bridges of Paris, 7:30; Spy Drama, 8:30; Rolfe's Saturday Night Dance Party, 9. WMAL—Three X Sisters, 5:30; Waldorf Astoria Orchestra, 7; Cuckoo Program 9:30. WJSV—King's Henchman, 6:30; Elder Michaux, 7:15; Secretary Ickes' address at World's Fair, 8:15.

WJSV signed a new announcer yesterday.

He is Robert Bell Longstreet, until recently manager of WJEJ, Hagerstown.

Longstreet's home town is Asbury Park, N. J., where he entered the radio business after graduation from Lehigh in 1927. He set up the Hagerstown station, now inoperative by reason of much litigation, after further broadcasting experience in New York.

He will act chiefly as aid to Robert Trout, whose duties as chief announcer lately have multiplied excessively. His first assignment was WJSV'S Sun Dial.

WMAL will pick up Fred Buchholz's celebration of the Nats' pennant winning at the Occidental from 9 to 10 Monday night.

President Roosevelt's chief speechmaker, Postmaster General Farley; Mississippi Senator Pat Harrison, Missouri Representative John Cochrane and an Assistant Secretary of the Treasury will do most of the talking. To Roe Fulkerson has been assigned the job of running the show. A Myer Goldman orchestra with Fred East and Bill Raymond also will be on hand.

All this mystery about World Series broadcastings is the baseball moguls' way of showing the network heads how tough they could be if they really wanted to. Also, it's to get as many fans as possible inside the park. The moguls act mysteriously every year about this time, and then at the last minute Commissioner Landis tells the studio people to go ahead.

Speeches of President Roosevelt and Cardinal Patrick Hayes, Archbishop of New York, at the closing dinner of the National Conference of Catholic Charities in New York October 4 will be broadcast by Columbia and N. B. C.

Both networks will also carry news of the conference and the celebration of the centenary of the St. Vincent de Paul Society, starting October 1.

Speeches by Alfred E. Smith, Archbishop Amleto Giovanni Cicognani, apostolic delegate to Washington; Gov. Herbert H. Lehman of New York, and by Mayor John O'Brien, and a paper by the Very Rev. William J. Kerby, of Washington's Catholic University also will be heard.

John McCormick, making his first public appearance in the country since the marriage of his daughter abroad, will share the microphone with the President and the Archbishop.

Waves.

For some months WRC's Dixie Harmonies show has been confined to the singing of Negro spirituals. N. B. C. has decided that popular numbers must be vocalized when the program is switched to the southeast network Wednesday.

To help listeners appreciate the change, continuity will portray the Harmonies performers as applying for jobs in a New York night club, singing popular hits during a try-out.

Columbia was upset by the reported signing of Cuba's current president, Ramon Grau San Martin, for a Havana broadcast last night. Whoever did the signing, if any, forgot to tell the New York bosses about it.

Connie Boswell sings alone for WJSV and Columbia at 7 tomorrow night. All three Boswells are doing four a day at the Fox this week.

That A. B. S. inaugural through WOL Monday night will be boosted by well-known broadcasters from the older chains. Some are Paul Whiteman, Rudy Vallee, "Roxy," Major Bowes, Al Jolson, Jules Bledsoe, Belle Baker, Earl Carroll.

Amalgamated's own staff of performers includes Yvette Rugel, Viola Philo, Leonardi, Brook Allen, Isabella Guarnieri and James Rich.

A Joe Cronin-Boss Clark Griffith interview is scheduled for an N. B. C. network Tuesday night at 6:45 from WRC in Washington. A New York baseball expert is being sought.

The Post Radio Time Table

Saturday, September 23 — **Eastern Standard Time**

TODAY IN WASHINGTON

	316 M—WRC—950 KC	476 M—WMAL—630 KC	206 M—WJSV—1460 KC	229 M—WOL—1310 KC
6:30	Health Exercises			
6:45	" "	Early Risers		
7:00	Richard Liebert	Breakfast Club	Sun Dial	Musical Clock
7:15	" "	" "	" "	" "
7:30	Landt Trio & White	" "	" "	" "
7:45	Florenda Trio	" "	" "	" "
8:00	Morning Devotions	" "	" "	Birthdays
8:15	Bradley Kincaid	" "	" "	Musical Clock
8:30	Cheerio	" "	" "	" "
8:45	"	" "	Reis and Dunn	" "
9:00	Breen & DeRose	Four Southern Singers	Frank Winegar's Orch.	" "
9:15	Fashion News; Parade	News	" " "	" "
9:30	Morning Parade	Happy Jack	New World Orch.	" "
9:45	" "	Organ Melodies	" " "	" "
10:00	The Vass Family	Lew Davie	Adventures Helen & Mary	Request Program
10:15	Story Singer	Rhythm Ramblers	" " "	" "
10:30	Capital Cadet Orch.	" "	Concert Miniatures	" "
10:45	Down Lovers Lane	Spanish Idylls	" "	" "
11:00	Salt & Peanuts	Marion & Jim Jordan	Vincent Traver's Orch.	Melodic Gems
11:15	Legion Trade Revival	Dorothy Hendrick	" "	Novelty Numbers
11:30	Wings of Song	Syncopators	Enoch Light's Orch.	Charley & Fran
11:45	" " "	" "	" "	California Gypsy Orch.
12:00	Ernie Holst Orchestra	The Widow & Angel	Columbia Miniatures	Luncheon Concert
12:15	" " "	Wendell Hall	Madison Ensemble	" "
12:30	Rex Battle's Ensemble	Farmers Union Program	" "	Tango Rhythms
12:45	" " "	" "	" "	Dance Hits
1:00	Village Barn Orch.	" "	Dancing Echoes	Sign Off
1:15	" " "	" "	" "	
1:30	Greetings to Argentine	Concert Echoes	Melody Parade	
1:45	" " "	" "	Round Towners	
2:00	Merry Madcaps	Words and Music	Italian Idyll	
2:15	" "	" "	" "	
2:30	Matinee Gems	Wealth of Harmony	Mark Warnow & Orch.	
2:45	" "	" "	" "	
3:00	Week-end Revue	Dance Masters	Misch Raginsky	Sports and Variety
3:15	" " "	Lorado Taft	" "	" " "
3:30	" "	Concert Favorites	Saturday Syncopaters	" " "
3:45	" "	" "	" "	" "
4:00	Lady Next Door	Casino Orchestra	Fletcher Henderson Orch.	Perry and Sisters
4:15	" " "	" "	" "	Salon Musicale
4:30	H. S. M. Norfolk Octet	Mississippi Day	Dream Pictures	Forget-Me-Nots
4:45	Caroline Rich, songs	Intern. Sunday School	Spanish Serenade	Eddie South Orchestra
5:00	Viennese Ensemble	Essex House Ensemble	Irving Conn Orchestra	Something for Every One
5:15	" "	" " (Scores)	Columbia Miniatures	" " "
5:30	Afternoon Varieties	Three X Sisters	Jack Armstrong	Scores
5:45	Ball Scores; Music	News	Tito Guizar	Mandolin, Guitar Orch.
6:00	Meyer Davis & Orch.	John Herrick	Frederic William Wile	" " "
6:15	Weather; Com. Forum.	"Treasure Island"	Mildred Bailey	Today in Sports
6:30	Jack & Lor. Clemens.	Fred Hufsmith	Jane Froman; Chas Carlile	Voice Personalities
6:45	Optimistic Mrs. Jones.	" "	" " "	Dixie Reveries
7:00	The Rollickers	Waldorf-Astoria Orch.	Connie Boswell	Dinner Concert
7:15	Rear Admiral Hallett	Mme. Von Unschuld	Elder Michaux	President's Cup
7:30	Under Paris Bridges	Brown & Llewellyn	" "	Week-End Varieties
7:45	" " "	Anne, Judy & Zeke	Gertrude Niesen	" "
8:00	Antobals Cubans	Gould & Shefter	Glen Gray and Orch.	Orchestral Gems
8:15	Mayflower Ensemble	Secretary Ickes	Secretary Ickes	Central Union Mission
8:30	Spy Drama	" "	" "	" "
8:45	" "	" "	" "	" "
9:00	Saturday Night Dance	Variety Program	Willard Robison and Orch.	Good Night
9:15	" " "	" "	" "	" "
9:30	" " "	Cuckoo with Ray Knight	Symphonic Strings	
9:45	" " "	" "	" "	
10:00	Harry Sosnick's Orch.	The Postilion	Jerry Freeman and Orch.	
10:15	" " "	John L. Fogarty	" " "	
10:30	Dick Messners' Orch.	William Scotti	Charlie Davis Orches.	
10:45	" " "	" "	" "	
11:00	News; Music	Henry King's Orch.	Barney Rapp Orchestra	
11:15	News	" "	" "	
11:30	Edgewater Beach Orch.	Reggie Child's Orch.	Ted Florita and Orchestra	
11:45	" " "	" "	" "	
Midn.	E. Daugherty's Orch.	Weather	Sign Off	

AMUSEMENTS

Quality is always in Style!

Loew's FOX — Sixth Anniversary Show — Stage — 3 BOSWELL SISTERS — Radio's Queens — Other BIG ACTS — AIMEE SEMPLE McPHERSON — Screen — CECIL B. DeMILLE'S "THIS DAY and AGE" — PHIL LAMPKIN OVERTURE

Loew's PALACE — The EPIC OF THE YEAR! "PILGRIMAGE" — A FOX Picture — with HENRIETTA CROSMAN — OUR GANG COMEDY — Stage Show — ALICE BRADY in "Age Mother"

Loew's COLUMBIA NOW — SPENCER TRACY and FAY WRAY in "SHANGHAI MADNESS" — 25¢ to 1 P.M. — Children 25¢ 10¢

EARLE — CAPITAL'S BEST VAUDEVILLE — NOW SHOWING — CLAUDETTE COLBERT in Paramount's "TORCH SINGER" — On Stage — PHIL SPITALNY & ORCH. & 3 ACTS — 25¢ to 1 P.M. — Warner Bros. Theatres Now Bring You a New Season of Certified Hits!

METROPOLITAN — NOW SHOWING — KAY FRANCIS "I Loved a Woman" — EDW. G. ROBINSON — GENEVIEVE TOBIN — 25¢ to 1 P.M. — Coming Friday BING CROSBY in Paramount's Musical "TOO MUCH HARMONY"

Air Conditioned—Carefully Cooled — RKO KEITH'S GREATER SHOW SEASON — A New Picture Takes Its Place Among the Greatest! — "LADY FOR A DAY" — May Robson, Warren William, Jean Parker, Guy Kibbee, Walter Connolly, Ned Sparks — On the Stage — ARTHUR GODFREY — President of the — WMAL BREAKFAST CLUB — Winners in the Washington Times-NBC-RKO Keith Contest

NATIONAL — NRA — NIGHTS $1-75c & 50c — MAT. TODAY ALL SEATS 50c — HELEN MENKEN — In a revival of Austin Strong's great play, "7th HEAVEN" — NEXT WEEK—SEATS SELLING — NANCE O'NEILL — In EDGAR WALLACE'S Sensational Dramatic Success — "CRIMINAL AT LARGE"

AUDITORIUM FOR RENT — Suitable for meetings, dances or other gatherings. Seating capacity of 1,000. EDGAR J. AFFEL, Manager, Carpenters' Bldg., 10th and K Sts. N.W. Nat. 4967.

The REGAL — NRA — Chinese-American Restaurant — 14th and H ST., N.W. — Phone: NAtional 9123 — Featuring LES COLVIN AND HIS ARISTOCRATS (MacWilliams Unit) — Luncheon 35c 50c — Dinner 70c 85c $1 — With Dancing — Supper Dancing from 9:35 to 1 A.M. — No Cover Charge at Any Time

ART MATERIALS — MUTH — 710 13th — NAT. 6386

The Washington Post

Giants Favorites in Opener, But Nats Are Choice to Take Series

This Morning

With Shirley L. Povich.

AMONG other things the Nats proved this season was the truth of that old bromide about "It's the good team that wins the close ones."

Winning the close ones has been a fetish with the Nats all year, and therein lies the tale of the Nats' pennant conquest. When it came down to a proposition of one run, the Nats had it, fashioned it by that extra something that Joe Cronin gave the 1933 ball club.

Fifty-three times this season the Nats engaged in battles that were decided by one run. And 36 times they emerged triumphant. Thus, with a bit of rapid calculation, we discover that Washington lost only 17 of its 53 one-run games in winning the pennant, which is a slight indication that it is a good ball club, as the old saying has it.

Yankees Felt Sting.

They drew the life blood from the Yankees in 7 of the 10 games between the clubs that saw one run as the winning margin, thus beating down their most serious opposition in the greatest test of every ball club—these games which hang in the balance on every pitched ball, every batted ball, every throw to a base.

Nine times the Red Sox tasted defeat at the hands of the Nats by one run. Once they beat Washington by a run. Thus the figures which show Washington winning 18 out of 22 games with the Boston Club this season bear the trace of a white lie, for 10 times the Red Sox battled the Nats to a one-run finish, and were not the push-overs that the won-and-lost columns indicate.

Eleven times the Nats and Indians clashed in games decided by a solitary run, and six times the Nats triumphed. Three times they waged similar battles with the White Sox, and twice they triumphed. Seven times in 11 games decided by one run they beat the Tigers. Five out of eight they won from St. Louis. They had only one battle of the type with the Athletics and won it.

Crowder Won Eight of Them.

Al Crowder won eight and lost four of those games decided by a run, Jack Russell won seven and lost two, Walley Stewart won seven and lost one, Earl Whitehill won six and lost two, Monte Weaver won three and lost one and Bob Burke broke even in two games decided by a run.

Those one-run victories combined with their famous last-ditch stands lifted the Nats to ultimate victory. Their last-minute punch turned 8 of 12 extra-inning games in their favor.

Cronin Plans No Scouting.

Joe Cronin is making no plans to scout the Giants during the waning days of the regular season before the two clubs meet in the world series. The young manager pooh-poohed the idea emphatically and added a few very definite opinions of his own concerning the subject of scouting.

"It's too risky," said Cronin. "You're taking an awful chance when you attempt to get a line on a ball team in a week of scouting. You're liable to go wrong about a few things and then it will be too bad for your ball club.

"There have been too many cases where managers and coaches have scouted the world series rivals and advised the pitchers how to throw to certain batters on the other club. Too many times the pitchers have followed their advice, thrown the sort of a ball expected to fool a particular hitter, and bam! there goes your ball game.

"We'll learn what we can about the Giants in that first game and make the rest of our plans accordingly."

Braves Beat Phils, 3-0, In Majors' Only Game

Philadelphia, Sept. 22 (AP).—Huck the Phillies, 3 to 0.

Boston.	AB	H	O	A	Philа.	AB	H	O	A
Th'pson,cf	4	1	4	0	Fullis,cf	4	2	1	0
Mowry,lf	2	1	1	0	Bartell,ss	3	1	3	4
Urb'ski,ss	3	0	1	5	Klein,rf	3	0	4	0
R.Moore,rf	3	1	4	0	Hurst,1b	4	1	13	0
Jordan,1b	4	2	8	1	Davis,c	4	3	1	0
Wh'ney,3b	4	0	1	0	Schul'ch,lf	4	0	2	0
M'nville,2b	4	1	6	0	Haslin,2b	4	2	1	4
Hogan,c	3	0	2	2	McLeod,3b	2	0	1	1
Betts,p	2	0	0	3	*Todd	1	1	0	0
					A.Moore,p	3	0	0	3
Totals	29	6	27	11	†McCurdy	1	1	0	0
					Totals	35	11	27	12

*Batted for McLeod in ninth.
†Batted for A. Moore in ninth.

Boston	0	0	0	1	0	0	0	0	2	—3
Philadelphia	0	0	0	0	0	0	0	0	0	—0

Runs—Mowry, Urbanski, R. Moore. Error—Haslin. Runs batted in—R. Moore, Jordan (2). Two-base hit—Maranville. Three-base hit—Fullis. Home run—R. Moore. Sacrifices—McLeod. Urbanski. R. Moore. Fullis. Double plays—Hurst (unassisted); Haslin to Bartell to Hurst. Haslin to Hurst. Hogan to Maranville. Left on bases—Boston, 4; Philadelphia, 11. First base on balls—Off A. Moore, 3; off Betts, 1. Struck out—By Betts, 2; by A. Moore, 1. Umpires—Stark and Quigley. Time of game—One hour 31 minutes.

Brouillard Stops Heuser.

Boston, Sept. 22 (U.P.).—Lou Brouillard, recognized in New York as world's middleweight champion, scored a technical knockout tonight at Boston Garden over Adolph Heuser, German light heavyweight, in the eighth round of their scheduled 10-round non-title bout.

Both of Heuser's eyes were cut by the Worcester titlist's terrific hooks and he had little vision left when Johnny Buckley, his manager, announced his surrender. Brouillard weighed 163, 7 pounds less than Heuser.

Divorce for Snodgrass.

Los Angeles, Sept. 22 (U.P.).—Harvey D. Snodgrass, former national amateur tennis champion and later coach of the University of California tennis teams, obtained a divorce today from Mrs. Frances J. Snodgrass.

Roosevelt to See Nats Battle Giants

Divided Loyalty to Force Sitting on Both Sides.

Washington's capture of the baseball pennant is "all to the good," so far as President Roosevelt is concerned, he said yesterday as he promised to attend at least one game of the world series.

Asked his views on results of the pannant race, the President declared emphatically:

"All to the good. If you want to, you can use that in quotes. I'm going to at least one game of the world series and will sit on both sides of the field."

This refers to his divided loyalty between the New York Giants and the Senators, representatives of his hometown and his new city.

Peacock Ties With Lunn For Title

Each Gets a 304 in D. C Amateur; To Play Off for Crown Today.

DICK LUNN, 18-year-old Chevy Chase golfer, stood on the seventeenth tee at Indian Spring yesterday with the District amateur championship dangling before him.

All Lunn needed to win the title was two 4s—one over par.

Roger Peacock, defending champion, had cracked up badly on the stretch, and had muffed a 4-foot putt on the home green to finish the 72-hole grind with a 304 total. Peacock was Lunn's closest rival.

Lunn sent his tee shot into a trap guarding the entrance to the seventeenth green, a 206-yarder, and it cost him a 4.

Needs a Par 4.

It was then necessary that he get his par 4 on the 440-yard eighteenth.

Lunn split the fairway with his drive. It landed in a clover. He faded his second to the right of the green. And there was still a chance. He had to pitch dead now, but his path to the carpet was beset with bumpy turf. Lunn played the ball for a roll. It stopped 12 feet from the pin, and with victory or a tié hanging in the balance, Lunn went boldly for the hole and missed by inches.

Peacock wound up with 79, 75, 71, 79, while Lunn posted rounds of 78, 79, 70, 77. The 18-hole playoff is slated for 1 p. m. today.

Sutherland Third.

Three shots back of Peacock and Major R. K. Sutherland at the start yesterday morning, the Chevy Chase youth picked up a stroke on the champion by shooting a brilliant 34, 36—70, one below par. Peacock had to rifle a 71 to keep ahead, while Sutherland soared to an 80 to lose his chances. Sutherland, Army and Navy star, sewed up third place by scoring a 75 in the afternoon.

Morning Round.

Out—									
Par	4	4	4	4	3	5	4	3	—35
Peacock	5	3	3	5	4	3	5	4	—36
Lunn	4	4	4	4	4	2	4	4	—34
In—									
Par	4	4	4	4	3	5	3	4	—36—71
Peacock	4	4	4	4	3	5	3	4	—35—71
Lunn	3	4	4	4	4	5	3	4	—36—70

Afternoon Round.

Out—									
Peacock	4	4	4	4	5	4	5	4	—38
Lunn	5	5	5	5	4	3	4	5	—40
In —									
Peacock	6	3	5	4	4	4	5	5	—41—79—71
Lunn	4	3	4	4	4	4	5	4	5—37—77—70

Totals.	
Peacock	154—304
Lunn	157—304

Results of Other Finishers.

Maj. R. K. Sutherland (Army-Navy), 79, 75, 80, 75—309; John R. Miller (Beaver Dam), 77, 83, 80, 80—320; Billy Dettweiler (Congressional), 77, 79, 88, 76—320; Louis Fuchs (Indian Spring), 78, 84, 85, 77—324; Larry O'Tell (Indian Spring), 71, 81, 81, 76—321; Dr. H. L. Smith (Indian Spring), 83, 80, 81, 79—323; Reese Hair (Washington G. and C. C.), 79, 85, 80, 85—329.

Wanted—A Wrestler! Wife and Police Hunt

Boston, Sept. 22 (AP).—Police and wrestling promoters joined today in a search for George McIntyre, former University of Pennsylvania athlete, known to wrestling as Paddy Mack, who has been missing since September 12. Mack's wife reported his absence to the police and has communicated with wrestling promoters in Syracuse, N. Y., and Columbus, Ohio, in an effort to gain their aid.

Mack wrestled in Syracuse on September 12 and was scheduled to appear in Boston September 19. He failed to return to this city.

Cronin Maps His Hurling Program

Seeks to Keep Pitchers on Edge During Off Days Next Week.

Prizes Congratulatory Wire Received From Joe McCarthy.

JOE CRONIN'S first 24 hours as a successful pennant-winning American League manager were yesterday divided among his old haunts at Griffith Stadium, a movie film, and his bachelor apartment where he pored over the remainder of the Nats' schedule with an eye to keeping his pitchers on edge for the world series.

Three off days for the team during next week troubled Cronin no little in his plans to groom his Big Four mound staff of Crowder, Whitehill, Stewart and Weaver for the tests with the Giants starting at the Polo Grounds October 3.

Originaly the youthful manager had planned to work his rookie pitchers in the remainder of the Nats' six games, but he has now revamped his program and Crowder, Whitehill, Stewart and Weaver will take at least one more regular turn on the mound to guard against a dulling pitching edge.

Weaver Faces Macks.

Monte Weaver, who was ailing for two months in midsummer, and came along in the stretch finish to provide the Nats with their best pitching, is slated to face the Athletics today in the first of a two-game series. Weaver's name has entered the world series discussion less than any pitcher on the Nats' staff, but Cronin long ago affirmed his intention of relying on the former professor in at least one of the series games.

Huge sheafs of telegrams and congratulatory messages greeted Cronin on his visit to the ball park office yesterday morning. Those he most prized were from Joe McCarthy, manager of the second-place Yankees; from Connie Mack, Walter Johnson and Eddie Collins.

To the youth who deposed him as a pennant-winning manager, McCarthy wired: "Congratulations, Joe. I'll be pulling hard for you in the world series."

Cronin only laughed at the report that he had declined $1,000 per week for a personal appearance vaudeville tour purported to have been made by a theater chain representative in Washington yesterday.

"I'm not an actor; I'm a ball player," said Joe. "I'm thinking nothing but baseball right now, and we've got plenty to think about. I'm not satisfied yet. I will be after we beat the Giants."

Wants to See Giants.

"You're going to beat the Giants, Joe?"

"Did I say that? I'm not making any rash predictions. You can't underestimate that ball club. I'll be able to tell better after the first couple games, after we get a look at Hubbell's screw ball pitching."

Out at Griffith Stadium, world series plans went on apace with the office force making headway through the voluminous heaps of applications for seats, all of which, if honored, would fill the ball park three times over.

Fans already allotted tickets are now being notified, although the pasteboards will not be ready for distribution until Tuesday when successful purchasers will call at the Griffith Stadium office for their seats.

It was a day off for the entire ball team. A half dozen dropped by Griffith Stadium to pay their respects to the ball park for no reason at all.

D. C. Woman Gets "Ace" on 2d Try

When is a hole-in-one not a hole-in-one? Playing with the Washington women's team in a match with Baltimore women yesterday at Rolling Roads Country Club, Baltimore, Mrs. C. M. Stone drove her first ball out of bounds on the fourth hole tee. She tried again, and her second shot trickled into the cup for a birdie.

Around That First Bag in the World Series

—By Jep

JOE KUHEL THE MOST DANGEROUS 6TH PLACE HITTER IN THE CIRCUIT.....
BOTH CLUBS WILL HAVE AMPLE PROTECTION AROUND THAT FIRST BAG...
1ST.
GRR!
WITHIN TWO SEASONS KUHEL HAS DEMONSTRATED THAT HE CAN HIT BIG LEAGUE PITCHING WITH A VENGEANCE.....
BILL TERRY HIS HITTING AVERAGES. 1930.....401 1931.....348 1932.....350
TERRY'S APPEARANCE WILL NOT BE NEW TO WASHINGTON FANS. HE UNDERSTUDIED LONG GEORGE KELLY IN THE 1924 SERIES.....
TAKE IT EASY NOW KID!
JEP

Hubbell Is Like Mathewson On Mound

Giant "Screw Ball" Ace Rarely Ever Hurls a Speedy One.

NEW YORK, Sept. 22 (AP).—Just what does this brilliant four-man pitching staff of Carl Hubbell, Hal Schumacher, Freddy Fitzsimmons and Roy Parmelee possess that the Giants could wing so steadily through the National League and come down to the world series with the Washington Nationals almost even money to win?

The answer comes from players who have hit against them, from men like Coaches Tom Clark and Frank Snyder, old-time catchers, who have helped in their development, and experts who have watched them day in and day out through a trying pennant race. In tabloid form, it goes like this:

Carl Hubbell, southpaw—A baffling "screw ball," the only pitch of its kind in the major leagues today. Clark, who saw Christy Mathewson's fadeaway, says Hubbell's screw ball is almost identical. It's a knee-high ball that breaks down and away from a right-handed batter. Exactly opposite to the normal curve of a left-hander. Hubbell throws it nine out of ten pitches, but he has a sweeping natural curve he uses chiefly against left-

Continued on Page 17, Column 2.

How They Stand.

American League.

	W.	L.	Pct.	G.B.
WASHINGTON	97	49	.664	
New York	87	55	.613	8
Philadelphia	75	68	.524	20½
Cleveland	74	72	.507	23
Detroit	70	79	.470	28½
Chicago	63	82	.434	33
Boston	59	84	.413	36½
St. Louis	55	91	.377	42

Yesterday's Results.

No games scheduled.

Today's Games.

Philadelphia at WASHINGTON.
New York at Boston.
Chicago at Cleveland.
St. Louis at Detroit.

National League.

	W.	L.	Pct.	G.B.
New York	88	55	.615	
Pittsburgh	83	65	.561	7½
Chicago	82	67	.550	9
St. Louis	80	67	.544	10
Boston	77	68	.531	12
Brooklyn	59	84	.413	29
Philadelphia	56	86	.394	31½
Cincinnati	67	90	.388	34

Yesterday's Results.

Boston, 3; Philadelphia, 0.
Pittsburgh-St. Louis (rain).
Only games scheduled.

Today's Games.

Pittsburgh at St. Louis.
Boston at Philadelphia (2).
Brooklyn at New York.
Cincinnati at Chicago.

Work of the Nats

	G.	AB.	R.	H.	2b.	3b.	Hr.	Sb.	Bb.	Av.
Bolton	28	27	4	11	1	0	0	0	5	.407
McColl	5	6	0	1	0	0	0	0	0	.333
Manush	147	630	112	212	30	17	4	6	80	.332
Kuhel	147	579	90	186	31	10	11	17	107	.321
Cronin	146	584	87	181	41	11	5	5	113	.310
Myer	127	511	80	155	26	11	4	6	52	.303
Boken	40	122	19	37	5	2	3	0	26	.303
Schulte	139	530	90	158	30	6	5	10	87	.298
Goslin	126	525	92	156	34	10	10	5	58	.297
Rice	67	76	18	22	3	3	1	0	12	.289
Harris	70	220	41	66	10	2	5	2	38	.279
Rluege	139	485	60	129	14	6	6	6	66	.266
Travis	12	24	6	9	0	0	0	0	1	.265
Sewell	139	464	69	121	28	4	2	7	55	.261
Thomas	24	72	8	18	1	2	0	0	4	.243
Whitehill	38	104	7	22	1	1	0	1	11	.221
Berg	47	60	8	13	3	0	1	3	9	.216
Kerr	25	37	5	8	0	0	0	0	6	.216
Burke	25	29	1	4	1	0	0	0	1	.206
Crowder	50	107	7	19	4	0	0	0	2	.186
Russell	49	24	4	5	0	0	0	0	2	.143
Weaver	21	40	5	7	1	0	0	0	2	.140
Stewart	33	72	8	9	1	2	0	0	4	.125
Chapman	4	2	0	0	0	0	0	0	0	.000

Pitching Records.

	G.	H.	BB.	SO.	IP.	GS.	GC.	W.	L.
McColl	5	12	3	6	18		2	1	0
*Linke	3	12	11	4	16		2	0	1
Whitehill	38	263	90	94	262		36	19	21	8
Stewart	33	219	87	97	226		30	11	15	6
Weaver	21	159	46	39	147	1-3	19	11	9	4
Russell	49	118	30	29	124	2-3	3	2	12	6
Crowder	50	296	77	101	292	2-3	34	16	24	13
*McAfee	27	46	20	14	51		1	0	3	2
Burke	25	65	30	23	82		0	4	4	2
Thomas	34	148	49	33	132	2-3	14	7	7	7
Chapman	4	9	1	4	6		1	0	0	0

*Released.

Kuhel Is Best Fielder, While Terry Boasts More Potent Bat.

(Herewith is the second of a series of articles comparing the rival positions in the coming 1933 world series.)

ADORNING first base in the 1933 world series will be a pair of performers who will give the Nats and the Giants not only ample but brilliant protection in the field and wield a powerful influence in the batting order.

Joe Kuhel vs. Bill Terry. No rivalry more pleasing to the eye is likely to project itself into the series. The dashing player-manager of the Giants versus the talented young infielder of the Nats.

The figures speak for themselves. Kuhel and his .995 fielding average shades Terry by two points, with both conceded to be the outstanding first basemen of their individual circuits in defensive ability.

Edge at Bat Terry's.

With the bat, the edge is Terry's, a finely drawn edge. The Giants' manager is maintaining a .326 batting average compared to the .321 percentage of Kuhel. Thus the first basemen in the two line-ups present an engaging problem for the pitchers.

Kuhel steps into the world series at the peak of a sensational development with the Nats, who purchased him in 1929 from Kansas City despite a $30,000 price-tag. His fielding skill has always been taken for granted from the moment he first gave battle to Joe Judge for the first base job with Washington, but there was doubt as to his ability in major league pitching.

Kuhel Develops.

And within two brief seasons, Kuhel has demonstrated to the satisfaction of all that he can hit big league pitching with a vengeance. Today he leads all the Nats in home runs for the season with 11. And he is known to the American League as the most dangerous sixth-place hitter in the circuit. On five other clubs, he would be the clean-up slugger.

Terry's appearance in the series will not be new to Washington fans who saw him understudy for Long George Kelly in the memorable 1924 series when he was a rookie from Memphis, a reformed pitcher, who lumbered a bit around the first sack, but who couldn't hit.

Terry Brushes Up.

And in those nine years Terry has brushed up on his fielding until he is now recognized as a deadly enemy of ground balls, shifty around the bag. His hitting, under the weight of his managerial duties, has been affected somewhat, compared to his lofty average of 1932, when he led the league.

But he is hardly the fielder to compare with the cat-like Kuhel, who has no rival in his ability to get the ball on a runner around first base. Like Kuhel, Terry is an excellent target for the infielders' throws and if there are balls to be cooped out of the dirt in the 1933 series, Terry and Kuhel will scoop them up with all the skill of a couple of great first basemen.

300 Students Strike In Doctor Bill Dispute

Wilkes-Barre, Pa., Sept. 22 (AP).—Three hundred boy students of Pittston High School went on strike today because the athletic association has announced it will not pay doctor bills for football injuries.

The school football team discontinued practice on Wednesday when its members learned of the association's action, and the walkout today was in sympathy with the team. Only about 12 boys attended sessions.

BASEBALL TODAY, AT 3:15
AMERICAN LEAGUE PARK
Washington vs. Philadelphia
TICKETS ON SALE AT PARK AT 9 A. M.

Biloxi Marks Nats' Triumph; Telegrams Deluge Griffith

WASHINGTON'S pennant triumph reverberated yesterday in the little town of Biloxi, Miss., spring training headquarters of the Nats, which responded with an outburst of spontaneous enthusiasm fully equaling the carnival spirit which pervaded Washington on the occasion of the Nats' first league championship, in 1924, but which was missing here this year.

A half-holiday was declared and the sleepy little Mississippi town, which is receiving its first taste of reflected world series honor, was galvanized into electric awakeness with parades and accompanying side attractions. Bands blared, speeches were made and from the antics of the Biloxiites, one would have gathered that each and every

Continued on Page 17, Column 6.

Army Gridders Make Trip to Elkins by Air

Elkins, W. Va., Sept. 22 (AP).—Ten airplanes roared into Elkins today bringing the Army's football squad of 40 players, which will meet Davis Elkins Saturday.

Hubbell Gets Edge Over Slab Foe

More Money Being Put on Washington Than on New Yorkers.

Doyle Says Bets in 1933 Will Surpass Those of Other Years.

NEW YORK, Sept. 22 (U.P.).—Washington is favored to beat the New York Giants in this year's world series, according to quotations announced tonight by Jack Doyle, Broadway betting commissioner.

Doyle quoted 7 to 10 against Washington winning the classic which opens at the Polo Grounds on October 3 and 11 to 10 against the Giants.

In other words, persons betting on Washington to win will receive 7 for 10 risked if the Nats take four of the possible seven games, while Giant backers would receive 11 for their 10 in case of a New York victory.

Giants 1st Game Choice.

A peculiar feature of Doyle's prices is that the Giants are favored to win the opening game, although Washington is the series choice. Doyle offers 4 to 5 against New York for the first game and even money against the Nats.

Discussing this angle with baseball writers at his Broadway billiard parlor, Doyle explained that no team facing Carl Hubbell, the Giants' screw ball king, for the first time can be a favorite to win that game. He said Hubbell is sure to pitch that contest.

"Here is a pitcher," he said, "who not only has everything a great pitcher must have, but this season's record shows so many shutouts and one-run games to his credit that anyone would be rather foolish to lay odds against him."

Supply and Demand.

Doyle quotes the Nats as favorites to win the series, although it's his personal belief that the Giants will win. He bases his betting quotations "upon the law of supply and demand," he said. There's more money being offered on Washington than on the Giants, "although I expect the odds to shorten almost to even money before the first game."

The ancient little Irishman respects the Giants. They cost him a lot of money this year. In his preseason quotations Jack offered 20 to 1 against their copping the pennant, and he claims he took too

Continued on Page 17, Column 3.

Another Language

WHEN the doughboys landed in France they had their first headaches over menus in restaurants. Thrown into a cross-word puzzle of foods with strange names—they planked down their francs for "omelettes." They knew what that word would get them.

This winter in retail stores people will be faced with price signs as confusing as any foreign tongue. The kind of merchandise they used to buy will cost more. The money they used to spend will buy less.

And they're going to do just what the doughboys did—buy *sure things*.

The *sure thing* in tailoring standards that Washington men are going to stick to is the WILNER code—which for the past 35 years has been QUALITY at a price.

We obligate ourselves every season to improve upon the quality of our tailoring, meanwhile passing on to our customers the benefit of our large purchasing power . . . we bought our woolens last May at bedrock prices. We will pass these bargains along to our customers and keep faith with our customers by keeping prices down—as low as $26.50.

The finest Suit, Overcoat or Topcoat you could desire . . . we are ready for you with new styles, fresh, colorful stock, expert custom tailoring and the largest stock of woolens in Washington.

JOS. WILNER & CO.
Custom Tailors Since 1897
Corner Eighth and G Streets N. W.

Post Mortems . . .

Bill Terry, who piloted the Giants to the top of the National League, was introduced to Paul Schmitt, a 10-year-old sandlot player, at a recent reception . . . Terry patted the lad on the head, remarked that he had a son about that age . . . and asked Paul what he'd like to do when he grew up . . . "Play with the Yankees" responded the kid quickly . . . is Terry mortified? . . . Clark Griffith got away from it all yesterday . . . by taking a long auto ride . . . then returning to Indian Spring to watch the last few holes in the District amateur golf championship . . . Griff is somewhat of a golfer himself, having been runner-up twice for the D. C. senior championship . . . Walter Bradley, tackle at Maryland U., attended McDonough's School in Maryland for three years . . . and each year his football season was interrupted by pneumonia.

Denny Shute, British open golf champion, says a change of caddies won him the title . . . the first two rounds he had a 50-year-old caddy . . . who sought to force his advice . . . and Denny didn't do so well . . . he then got a 60-year-old caddy of the strong, silent type . . . and won the title . . . Cronin and Terry were both born in October . . . world series month . . . Budweiser, a race horse, was retired at 17 . . . spent three years pulling a milk wagon . . . and was resurrected at the age of 20 . . . to win two purses at the Hot Springs track . . . a baseball team in Arlington, Mass., is composed of Herbert Hurd, sr., and his eight sons . . . a Hurd of baseball players.

Springsteel Runs Good Race, Beating Snap Back by 3 Lengths in Graw Feature

Tipton Rides 3 Winners For Day

Meeting's Top Jockey Has Hillsborough, Aegis, Footsure.

(By Staff Correspondent.)

HAVRE DE GRACE RACE TRACK, Sept. 22.—The Black and Red of the Labrot Stable, a keen disappointment when backed into favoritism earlier in the day, was the whole show in the oddly-named feature race here today—The Middle Classes. The colors were on the back of Jockey W. Saunders. Saunders was on the back of Springsteel, and the rest of the field was in back of the horse. In fact, Snap Back was back some three lengths when the judges circled the winner's number and Clotho was another length away.

Springsteel did the principal running all the way. There was a brief period during the dash past the clubhouse when the gray horse was a neck off Dyak, but once in front, he fairly flew the remaining distance. Saunders lost his hat during the race, but many of the customers lost their shirts on him and In Clover in the second race.

10,000 Fans Present.

The crowd was up to yesterday's proportions, some 10,000 watching the program. The betting, which showed a jump yesterday, was strong today as several favorites made good.

Tipton was the day's riding star, piloting three winners.

The Coe Stable and Jockey Johnny Bejshak broke into the winning column for the first time at the meeting, when Bronzed, a promising filly, graduated from the maiden ranks in the opener. The public was aware of the ability of this youngster, and she justified the heavy play. Close to the pace set by Red Bage and Flying Wind, Bronzed moved to the front in the stretch and scored a nose victory over Red Bage. Red Jug was a fast-closing third.

Two Straight Victors.

Bejshak made it two straight winners, guiding Candescent home in the second race, which was marked by the dull running of the Labrot entry of In Clover and Leonie. Neither figured. Candescent opened up a lead on the backstretch and coasted over the finish line. Landsman won the place battle from Aske. The winner was second choice and paid $7.40.

Hillsborough put up a rousing finish under the handling of Tipton to take the third race from Loughport and Clear Knight. A trailer in the field for most of the sprint, Hillsborough did his real running when straightened out for home, and the favorite players cashed at even money.

Aegis Is Winner.

The third favorite of the day cashed when the bad-legged but honest Aegis led home a group of eight claimers over the mile and 70 yards' course. Considerate contested Aegis for a half and folded. Tipton, who had the mount, was familiar with the shortest way around and took it, winning from Chief's Troubador by a length and a half. Considerate managed to stagger into the third money.

Madge's Fellow closed well to take the sixth race from Lazi Canter, while Footsure, a paddock tip, sped past George Jessel to win in the final. Both were well played.

The Morning Line

At Havre de Grace.

First race.			
Stimulaw	10-1	Slipper King	8-1
No Doubt	20-1	Ida Thatcher	20-1
Adamite	12-1	Decorate	6-1
As Always	15-1	Whirry	20-1
Laurel Miss	15-1	Miss Mascara	10-1
Porteuse	15-1	Aglaia	20-1
Topple	2-1	Thurnbergia	10-1
Second race.			
Carvel Hall	15-1	Big Dipper	15-1
Golden Measure	6-1	Le Miserable	5-2
Knight's Hope	8-1	†Murmuring	10-1
Bickering	20-1	Karonite	20-1
Doeskin	8-1	Cabachon	4-1
Neverfail	20-1	Plight	8-1
Horatio Hugh	15-1	†Buntino	20-1
†Teznew-Aste entry.			
Third race.			
Sun Tempest	12-1	Chicstraw	10-1
Hadagal	5-2	High Quest	6-5
Soon Over	6-1		
Fourth race.			
Westy's Lad	20-1	Kindacorn	8-1
Risneur	20-1	Electric Gaff	20-1
Pink Post	20-1	Come On	6-1
Backgammon	3-1	Rhodius	15-1
Banderlog	5-1	Tywink	20-1
Gadaround	15-1	Celsus	20-1
Aella	20-1	Pencader	5-2
Fifth race.			
†Okapi	4-1	‡Black Queen	20-1
The Darb	15-1	Barn Swallow	8-1
Golden Way	3-1	Uncle Donald	20-1
War Glory	5-2	†Inlander	4-1
Sun Archer	15-1	Swivel	8-1
‡Pomposity	20-1		
†Brookmeade Stable entry.			
‡W. R. Coe entry.			
Sixth race.			
Surety	4-1	Royal Durbar	20-1
Resisting	6-1	Fervid	15-1
Gen. Lejeune	4-1	Salisbury	5-2
Marie Getz	20-1	Vote	15-1
March Step	12-1		
Seventh race.			
Captive	4-1	Jambalaya	15-1
Gabbo	6-1	Bub McFarland	7-5
Annimessic	12-1	Peach Basket	20-1
Trentonian	20-1	George Jessel	6-1
Gait	20-1	Trieste	10-1
Miss Catalan	12-1		

RACES TODAY
Havre de Grace
POTOMAC HANDICAP
$10,000 Added.
6 Other Races.
Special Penna. R. R. train leaves Union Station 12:05 p. m., direct to track. Eastern Standard Time. Railroad Fare, Round Trip, $3.40.
FIRST RACE AT 2:15 P. M.

Havre de Grace
Ride for $1.00 Round Trip. Season Ticket only $7.00.
FARE, $2.25 ROUND TRIP.
Equipped with lavatory, drinking water. De Luxe Coaches leave daily from our terminal, 1419 North Capitol St. N.W. Leaving from vacant lot on Eye St. bet. 13th and 14th N.W. at 11:00 A. M. FREE TAXI SERVICE. We Pay Fare at Terminal ONLY. FREE—Park your car in our garage until you return.
PHONE POT. 4811.
JAMES IS STILL ON THE JOB.

Strange as It Seems —By John Hix

For further proof address the author, inclosing a stamped envelope for reply. Reg. U. S. Pat. Off.

The annual cricket series between crack teams of England and Australia is played for the strangest sports trophy ever known—the ashes of the game itself. The trophy itself does not exist, although its historic substitute, a small earthen jar filled with ashes, may be seen in the long room of the Marylebone Cricket Club.

The "ashes" trophy tradition was started as a jest in 1882, when the English team failed in what appeared to be an easy chance to win over the Australians. The Australians won by a narrow margin when the nglish muffed their chances to take the lead. The following day, in the London Sporting Times, this epitaph apepared:

"In affectionate remembrance of English cricket, which died at the Oval on 29th of August, 1882. Deeply lamented by a large circle of sorrowing friends and acquaintances. R. I. P. (N. B.—The body will be cremated and the ashes taken to Australia.)"

The saying immediately took with English sportsmen and the following year the English team went to Australia to "bring back the ashes."

Australian sportsmen, not to be outdone, prepared an earthen urn, filled it with ashes and presented it to Ivo Bligh, later Lord Darnley, when the team arrived at Melbourne. Lord Darnley kept the "ashes" until his death, when they were presented to the Marylebone Cricket Club.

English and Australian teams still play for the "ashes of English cricket."

Colors give added realism to strange things and happenings illustrated by John Hix on a full page in The Sunday Post.

Fairmount Park Entries.

(Associated Press.)

FIRST RACE—One mile; purse, $400; claiming; for 3-year-olds and upward.
1 *Bad News....108 | 8 *Anavah....100
2 *Aurebon....100 | 9 *Bit o' Worry..100
3 Eline Nielsen..105 | 10 Hasola....110
4 Benefit....113 | 11 *La Manga....105
5 Honohina....113 | 12 *Juggernaut....103
6 Gulfelano....108 | 13 *Our Pride....97
7 Emmaline H...105

SECOND RACE—Six furlongs; purse, $400; claiming; for 4-year-olds and upward.
1 *Dixie Binder..102 | 10 Col. Cloister...105
2 Whizzing D....110 | 11 Nyack....114
3 Goldie Belle....111 | 12 Gr. Champion..114
4 Iredell....110 | 13 Young Bill....114
5 *Sevent'n Sixty.109 | 14 Aurica....111
6 *Tryabit....106 | 15 Arrow....114
7 Anne Arundel..111 | 16 Andromeda....111
8 Gallopette....111 | 17 Shackelford....114
9 *Alamae....106 | 18 *Marabou....109

THIRD RACE—Five and one-half furlongs; purse, $400; claiming; for 4-year-olds and upward.
1 *Wild West....107 | 10 Bob Up....104
2 Palm Rose....109 | 11 *Chris Paschen.104
3 Nimble Jack....112 | 12 *Participate....107
4 Solus....112 | 13 Royal Festival..112
5 *Stratosphere..107 | 14 Tat....112
6 Lavendar Lady..109 | 15 St. Jim....112
7 *Bill Nora....107 | 16 Updike....112
8 *Wattahorse....107 | 17 *Monde....104
9 *Mayette....104

FOURTH RACE—Six furlongs; purse, $500; allowances; for 2-year-olds.
1 †Espa S.....100 | 6 Mr. Bun....108
2 †Escoba Lass....105 | 7 Bender First....108
3 Esperanto....114 | 8 Nada....108
4 Lamporte....108 | 9 Charming Sir..108
5 Fighting Bob....108 | 10 Coya....108
†H. Brownlee entry.

FIFTH RACE—Six furlongs; purse, $1,000; handicap; for 3-year-olds and upward.
1 Black Mammy..101 | 6 Malolo....113
2 †Gay World....119 | 7 Modesto....103
3 Nell Kuhlman..95 | 8 By Product....103
4 †Louie Dear....107 | 9 Zekiel....102
5 Uncom. Gold....105
†Nix and Yates entry.

SIXTH RACE—One and one-sixteenth miles; purse, $400; claiming; for 3-year-olds and upward.
1 Southland Belle.107 | 7 *Hold Hard....106
2 *El Galivan....110 | 8 *Fair Catch....107
3 Eveline F.....107 | 9 Allegretto....110
4 Deserve....107 | 10 Aida's Pal....110
5 *Kelso....110 | 11 Interior....112
6 The Spaniard....110 | 12 Sir Dean....110

SEVENTH RACE—One mile and 70 yards; purse, $400; claiming; for 3-year-olds and upward.
1 Giggle Box....110 | 7 Agnes Sorel....110
2 *Donie....108 | 8 Race Extra....113
3 Bill Lutz....113 | 9 Miss Morgold..110
4 Investor....113 | 10 Darkest Hour..109
5 Lady Emily....110 | 11 Distress Signal.113
6 Curry Girl....110 | 12 Hula....110

EIGHTH RACE—One mile and 70 yards; purse, $400; claiming; for 4-year-olds and upward.
1 *Westy's Broom.103 | 9 *Stagestruck...106
2 *S. and Stripes.106 | 10 *Stabilizer....101
3 Porto B. Gold..111 | 11 *Earfull....106
4 Reform....111 | 12 Chatson....111
5 The Mongol....111 | 13 The Orleanian..111
6 Sugarland....103 | 14 Bag o' Gold....108
7 *Fair Judge....106 | 15 Master Star....111
8 Skidmore....111

NINTH RACE—(Substitute: to be used if necessary); purse, $400; claiming; for 3-year-olds and upward.
1 *Sweet Cargo..101 | 8 Maechute....105
2 Drury....109 | 9 Skibo....116
3 *The Dipper....104 | 10 Bounder....116
4 *Surly....108 | 11 *Gold Ridge....111
5 Eyewhite....104 | 12 *Val J.....107
6 *Gen. Campbell.104 | 13 Sunny Bob....111
7 Bonnie Cain....112
*Apprentice allowance claimed.

Beulah Park Results.

(Associated Press.)

FIRST—Six furlongs; purse, $300; claiming; for 2-year-olds.
Crossing Over, 112 (Hay)..5.40 3.60 2.80
Lovie, 102 (Dupuy)....5.20 4.00
All Red, 107 (Watters)....3.40
Ebony Torch, Kathryn Wattie, Aunt Hannah, Araline, San Mateo and Miss Universe also ran. Time, 1:17 2-5.

SECOND—Six furlongs; purse, $300; claiming; for 3-year-olds.
Busy Master, 105 (Hay)..48.60 15.40 10.00
Trycome, 107 (Quackenbush)...3.60 2.60
Game, 107 (Christensen)....3.20
Bronx Park, Lucky K., Thistle Tom, Hugue, Prince Canbar, Kentucky Flyer and Sue Terry also ran. Time, 1:16 1-5.

THIRD—Five and one-half furlongs; purse, $300; claiming; for 4-year-olds and upward.
Believeitornot, 108 (Myres).19.60 5.40 3.00
McKell, 116 (Watters)....2.80 2.60
Knockabout, 110 (Martin)....3.20
Newburger, Noirette, Lexington's Lady, El Relicario, Carnival, Pretty Penny, and Rummy also ran. Time, 1:09 3-5.

FOURTH—Five and one-half furlongs; purse, $300; claiming; for 4-year-olds and upward.
Old Kickapoo, 110 (Martin).14.00 6.40 4.40
Sweet Lacruse, 113 (Quack'bush).4.00 3.00
Kilmolash, 108 (Myres)....5.20
Sweet Joe, Tiny Wrack, Busy Ven, Jof, Red Grange also ran. Time, 1:09 1-5.

FIFTH—One and one-sixteenth miles; purse, $300; claiming; 3-year-olds and upward.
Flying Ambassador, 114 (Gower) 6.80 3.40 2.60
Golden Sandals, 111 (Watters)..4.40 3.00
Blanket Bay, 111 (Geving)....3.00
El Recreo, Tranamit, Floorwalker, Mad A, Circean also ran. Time, 1:51 2-5.

SIXTH—One mile and seventy yards; purse, $300; claiming; 4-year-olds and upward.
Humdinger, 109 (Rodrick) 28.20 7.20 5.20
Jim Shanahan, 109 (Martin)....5.00 3.40
Princess Volta, 106 (Munoz)....4.60
Razabald, Flagg Porter, Sweet Tom, Protwood, Tchadex, Brisand also ran. Time, 1:49.

SEVENTH—One mile and 70 yards; purse, $300; claiming; for 4-year-olds and upward.
My Companion, 112 (Hay)..6.80 3.60 3.40
Cordon Bleu, 112 (Wilson)....6.00 3.20
Eugene O'Sullivan, 109 (McCallister).3.40
Helen F., Anadnab, Charming Homme, Jaycee and Nardo also ran. Time, 1:48 4-5.

11 Race Today For $10,000 At Graw

HAVRE DE GRACE RACE TRACK, Sept. 22 (Spl.).—Eight colts and three fillies have been named to face the barrier tomorrow in the renewal of the $10,000 Potomac Handicap, a race that may go a long way toward settling the 3-year-old championship.

The mile and one-sixteenth test probably will have as its favorite Samuel Riddle's War Glory, winner of four stakes, including the Lawrence Realization and the Dwyer. He faces a mighty shifty field and will have to be at his best. Top weight of 126 pounds has been assigned this son of Man o' War, and he gives from 2 to 26 pounds to his rivals. Mrs. Dodge Sloan is believed to hold a strong hand. Over a muddy course she would depend on Inlander, while Okapi should run well if the track remains fast, as predicted.

Joseph E. Widener's Golden Way, E. R. Bradley's Barn Swallow and Adolphe Pons' Swivel are rated highly. W. R. Coe's Black Queen, with light weight of 102 pounds, is given a fighting chance by most experts.

Racing Selections

Aqueduct.
(For fast track.)
1—Chance Flight, Wise Nat, Thoughtless.
2—Byandanch, No Frills, Nesconset.
3—Golden Words, Cabezo, Irish Wake.
4—Pilate, Blind Bowboy, Mate.
5—Negopoli, Peach Bud, Canynge.
6—Flashing Colors, Ward in Chancery, Flaming Mamie.
Best bet—Flashing Colors.
—Louisville Times (A.P.).

Fairmount.
(For fast track.)
1—Emmaline H., Benefit, Our Pride.
2—Anne Arundel, Aurica, Young Bill.
3—Participate, Royal Festival, St. Jim.
4—Mr. Bun, Fighting Bob, Escoba Lass.
5—Gay World, Malolo, Uncommon Gold.
6—The Spaniard, Allegretto, Interior.
7—Curry Girl, Investor, Race Extra.
8—The Mongol, Earful, Westys Broom.
9—Gold Ridge, Surly, General Campbell.
Best bet—Gay World.
—Louisville Times (A.P.).

Woodbine.
1—Wise Ann, Golden Fate, True Sentiment.
2—Hidden Lore, Crout au Pot, Chickara.
3—Hamptonian, Dragon Devertu, Eric the Red.
4—Imadud, Thermal, Cudhelen.
5—Indian Dance, Traumagne, Fatalist.
6—Khorasan, Stealingaway, Shady Well.
7—Wrigley Field, Fall Apple, Bright Beauty.
Best bet—Hamptonian.
—Louisville Times (A.P.).

Beulah Park.
(For fast track.)
1—Little Kid, Verda, Jeff O'Neil.
2—Athlone Lass, Star Royal, Delma Dunn.
3—Silver Wave, Chryster, Woody Long.
4—Shorty, The Engineer, Hallock.
5—Hamburger Jim, Westy's Rose, Shirley B.
6—Last Attempt, Justice Boy, Dug In.
7—Czarist, Grey Belle, Sweet Joe.
8—Albert Blanton, Paraphrase, McKim.
Best bet—Shorty.
—Louisville Times (A.P.).

Lincoln Fields.
(For good track.)
1—Black Fool, Portmaneau, Her Elegance.
2—Little Joyce, Indian Salute, Pola's Shooter.
3—Sun Teatime, Volwood, Billie's Orphan.
4—Le Bruyere, French Knight, Plumage.
5—Bitty Bit, Cotton Club, Miss Flip
6—Esseff, Late Date, Eversold.
7—Dawn Mist, Major Lanphier, Crap Flag.
8—Babee, Reverberate, Subtlety.
Best bet—Bitty Bit.
—Louisville Times (A.P.).

Rockingham.
(For good track.)
1—Morway, Technocrat, Sun Probate.
2—Chief Almgren, Pass in Review, Bryn Athyn.
3—Paper Profits, Ruban's Choice, Border King.
4—Quorum, Oriley, Range Finder.
5—Sweeping Light, Canron, Cattail.
6—Toney Pastep, Flying Gypsy, Salaam.
7—A la Carte, Puchero, Gloritone.
8—High Wire, Straitjacket, Almond.
Best bet—Sweeping Light.
—Louisville Times (A.P.).

Detroit.
(For fast track.)
1—Devilish, Good Politian, Gertie.
2—Gracious Gift, Dr. Syntax, Cloirado.
3—Scream, Merrily On, Al Neiman.
4—Stock Market, Morsun, Contribute.
5—Durva, Harlem, Clifton's Queen.
6—No More, Mr. Sponge, Knight's Gal.
7—Replevin, Captain Ed, Beton.
8—Lion Hearted, The Tout, Pilinita.
Best bet—No More.
—Louisville Times (A.P.).

Polo Teams Practice.

White Sulphur, W. Va., Sept. 22 (Spl.).—The Green and the White teams of the Greenbrier Polo Club are practicing daily in preparation for the contest with the Lake Shore Polo Club here Sunday afternoon.

The Post's Consensus at Havre de Grace

The following consensus has been compiled by The Post from the selections of the leading handicappers of the turf. The figures show how the selections were rated.

Consensus of Leading Handicappers

First race	Second race	Third race	Fourth race	Fifth race	Sixth race	Seventh race
Topple (28)	Le M'able (22)	High Quest (30)	Backs'on (28)	War Glory (29)	Salisbury (19)	Bub McF'nd (22)
Slip. King (15)	Bickering (9)	Hadagal (29)	Pencader (26)	Gold. Way (16)	Gen. Lej'e (18)	Gabbo (18)
Laurel Miss (8)	Plight (7)	Soon Over (7)	Banderlog (11)	Swivel (6)	Surety (16)	Captive (13)

Bennings, Washington Post

Topple	Murmuring	Hadagal	Pencader	Swivel	Resisting	Gabbo
Adamite	Le Miserable	High Quest	Backgammon	War Glory	March Step	Captive
No Doubt	Doeskin	Chicstraw	Banderlog	Black Queen	Salisbury	Annimessic

Best bet—Hadagal

Louisville Times, Associated Press

Topple	Cabochon	High Quest	Backgammon	Inlander	Gen. Lejeune	Miss Catalan
Slipper King	Buntino	Soon Over	Pencader	Pomposity	Salisbury	Annimessic
Thurnbergia	Plight	Hadagal	Electric Gaff	Golden Way	March Step	Bub McFarland

Best bet—Topple.

Lincoln Fields Entries.

(Associated Press.)

FIRST RACE—One mile; purse, $700; claiming; for 3-year-olds and upward.
1 *Dody....100 | 5 Temple Dancer..97
2 *Bridegroom....105 | 6 *Her Elegance..106
3 Portmanteau....110 | 7 *Sergt. Hill....102
4 Amer'n Queen..107 | 8 Black Fool....111

SECOND RACE—Five and one-half furlongs; purse, $700; claiming; for 2-year-olds.
1 Mamie D.....106 | 8 Little Joyce....106
2 Betty U.....102 | 9 Bostonian Gal..102
3 Go Forth....109 | 10 Lazy Lad....105
4 Bay Servant....102 | 11 Slouchat....109
5 Snow Play....106 | 12 *Indian Salute.104
6 *Pola's Flag....97 | 13 Fire Star....106
7 Sister Clare....106

THIRD RACE—Six furlongs; purse, $700; claiming; for 3-year-olds and upward.
1 Shaker Lady..109 | 11 Mac Moon....113
2 *Overshady....102 | 12 Royal Guinea..110
3 Mammy's Girl.104 | 13 Volwood....107
4 *Very Well....107 | 14 Jesemola....107
5 *Leo M.....100 | 15 *Sister Zoe....104
6 *Bill's Orphan..97 | 16 *Sonny T.....110
7 *Sun Teatime..104 | 17 Camp Boss....110
8 *Anita Ormont.104 | 18 Prin. Carolyn..107
9 Votan....110 | 19 *Le Flore....110
10 Plucky Lady..107 | 20 Monk's Bela....102

FOURTH RACE—Six furlongs; purse, $700; claiming; for 3-year-olds and upward.
1 *Inheritor....107 | 8 Sarazen II.....104
2 Hoops....112 | 9 Bedight....107
3 Plumage....106 | 10 March King....107
4 *Bright Knot..107 | 11 *Charleigh....107
5 *French Knight.105 | 12 Mrs. Let....102
6 Le Bruyere....109 | 13 Uncle Henry..114
7 Sun Memory....112 | 14 Doris Jean....103

FIFTH RACE—Six furlongs; purse, $700; claiming; for 2-year-olds.
1 *Night Brigade.104 | 5 Miss Flip....107
2 Witches Night..99 | 6 *Albane....106
3 Cotton Club....105 | 7 Flashorn....109
4 *Pitful Martha.104 | 8 Bitty Bit....112

SIXTH RACE—One and one-eighth miles; purse, $2,500 added; the Marquette Handicap; for 3-year-olds and upward.
1 *Dusky Devil....106 | 5 †Eversold....109
2 †At Top....106 | 6 Yonkel....102
3 Glynson....96 | 7 Esseff....114
4 Late Date....111
†Shandon Farm entry.

SEVENTH RACE—One and one-sixteenth miles; purse, $700; claiming; for 3-year-olds and upward.
1 American Smile.107 | 5 Kuvera....112
2 Damascene....107 | 6 Gallop Along..112
3 *Maj. Lanphier.107 | 7 Crap Shooter..109
4 *Runn'g Water.107 | 8 Dawn Mist....113

EIGHTH RACE—One and one-eighth miles; purse, $700; claiming; for 3-year-olds and upward.
1 Axtel....104 | 11 Babee....104
2 Prin. Mexican.109 | 12 *Morpheus....107
3 *Scandal Sheet.107 | 13 Stop Gap....109
4 Labor....112 | 14 *Delven....110
5 *Sizzling....96 | 15 Haramzada....109
6 Fast Life....109 | 16 Englewood....106
7 Fair Manna....106 | 17 Twill....109
8 *Scimitar....104 | 18 *Peace Lady..101
9 Subtlety....106 | 19 *His Last....107
10 *Reverberate..101 | 20 *Don Tasker..104
*Apprentice allowance claimed.
Weather, unsettled; track, good.

Lincoln Fields Results.

(Associated Press.)

FIRST—Five and one-half furlongs; purse, $700; claiming; for 2-year-olds.
Social Service, 108 (Kacala) 13.46 5.18 4.04
Masked Prince, 108 (S. Renick). 5.90 4.02
Peedeeque, 112 (Anderson)....4.74
Dozeless, Deets Campfire, Cedo, Indian Red and Sylvia also ran. Time, 1:07 4-5.

SECOND—One mile; purse, $700; claiming; for 3-year-olds and upward.
Heads Up, 109 (Maizan)..21.02 10.80 4.18
Alma S, 103 (S. Renick)....19.70 9.56
Switch, 114 (Wright)....2.74
Light Nun, *Leading Man, *Beauty Secret, Escobilla, Queen Beth, Nuckols Boy, Nancy Beth, Tam and *Spot Pot also ran. Time, 1:40 2-5.
*Field.

THIRD—Six furlongs; purse, $700; claiming; for 3-year-olds and upward.
Sun Memory, 112 (Decamillas) 9.52 6.78 4.22
Pollys Folly, 109 (Calvert)....9.64 4.90
Duelist, 111 (Anderson)....3.00
Plum Orchard, Merry Chatter, Divine Lass, Concisus and Portmanteau also ran. Time, 1:13 4-5.

FOURTH—Five and one-half furlongs; purse, $700; claiming; for 2-year-olds.
Even Play, 115 (Finnerty).3.82 3.36 2.46
Thomas H., 100 (Strong)....61.14 26.30
Old Lady, 105 (South)....5.02
Vindicated, Alcorah, Yankee Waters, Secluded, Galeway and Broadcaster also ran. Time, 1:07 3-5.

FIFTH—Six furlongs; purse, $800; handicap; all ages.
Bahamas, 105 (Kacala)..8.68 5.24 3.88
Ep, 103 (South)....13.50 5.32
Pancho Lopez, 102 (Brasfield)....5.28
Leros, Miss Bunting also ran. Time, 1:14.

SIXTH—One and one-sixteenth miles; purse, $700; claiming; for 3-year-olds and upward.
Aladdins Dream, 105 (Kacala) 6.08 3.34 3.08
Burning Up, 107 (Maizan)....3.78 3.14
Anna Adelia, 103 (S. Renick)....4.80
North Shadow, Rowdy Boy and Monks First also ran. Time, 1:46 3-5.

SEVENTH—One and one-sixteenth miles; purse, $700; claiming; 3-year-olds.
Popo, 107 (Helm)....5.44 3.40 3.08
Transbird, 112 (South)....8.02 5.06
Tar Water, 112 (Bagur)....5.56
Le Ministre, Helen Bab, First Regiment, Knowledge, Klevette, Foxland Hall also ran. Time, 1:48 4-5.

Rockingham Park Entries.

(Associated Press.)

FIRST RACE—Six furlongs; purse, $700; claiming; for 2-year-old maidens.
1 Mathias....108 | 10 Baby John....108
2 *Belle's Last....103 | 11 *Redins....103
3 *Whiteman....103 | 12 Late Tea....105
4 Fancy Feathers.103 | 13 Triolet....105
5 Nigger Toe....108 | 14 *Technocrat....103
6 *Employment....103 | 15 Sun Probate....108
7 Merrie Marie....100 | 16 *Galon Lad....103
8 Dennis King....108 | 17 Morway....105
9 *Manhandle....103 | 18 Betty Sumpter.102

SECOND RACE—Six furlongs; purse, $700; claiming; for 3-year-olds and upward.
1 *Chief Almgren.104 | 8 Tristrap....109
2 Pass in Review.112 | 9 *Royal Past....112
3 Bryn Athyn....109 | 10 *Mynah....101
4 Blond Knight....112 | 11 Muskoday....112
5 Mareve....106 | 12 *Mint Paragon..104
6 *Thatch....109 | 13 Keltwick....109
7 *Playing On....101

THIRD RACE—Five furlongs; purse, $800; claiming; for 2-year-olds.
1 *Sales Ring....111 | 10 *My Turn....103
2 Ragtown Belle..113 | 11 *Stretch Call....108
3 Harvey G. O.....108 | 12 *Paper Profits..108
4 Hogan's Polly..100 | 13 *Rub.'s Choice.108
5 Luck In....113 | 14 *Informal....104
6 Star Queen....108 | 15 Border King....112
7 Briney Deep....108 | 16 Lauretta Nash..109
8 Miss Donovan....109 | 17 Peace Treaty....109
9 *Idle Along....104 | 18 Front....116

FOURTH RACE—Five furlongs; purse, $800; claiming; for 3-year-olds and upward.
1 Silverdale....105 | 5 Westy Junior....110
2 Range Finder....113 | 6 *Silver Cord....103
3 *O'Riler....104 | 7 Quorum....112
4 Bectol....110 | 8 *Mecat....100

FIFTH RACE—One and one-eighth miles; purse, $4,000 added; the Granite State Handicap; for 3-year-olds and upward.
1 Sweeping Light.110 | 4 Canron....114
2 Morsel....92 | 5 Mad Frump....100
3 Cattail....106 | 6 Momo....96

SIXTH RACE—Five and one-half furlongs; purse, $1,000; the Campfire Handicap; for 2-year-olds.
1 †Aunt Flor....101 | 5 Cherry Tart....111
2 Salaam....111 | 6 Toney Pastep....116
3 My Man....102 | 7 Flying Gypsy....103
4 †Off Duty....105 | 8 *Bonanza....116
†Middleburg-Zeigler, jr., entry.

SEVENTH RACE—One mile; purse, $800; claiming; for 3-year-olds and upward.
1 *A la Carte....115 | 4 Puchero....108
2 Gloritone....102 | 5 *Octaroro....106
3 *Gr'ny's Trade.100

EIGHTH RACE—One mile; purse, $700; claiming; for 3-year-olds and upward.
1 *Dark Vision....109 | 5 Almond....109
2 *Quickstep....109 | 6 *Straitjacket....103
3 Sweet Beauty....100 | 7 High Wire....108
4 *Bun D.....100 | 8 *Sisko....100
*Apprentice allowance claimed.

Fairmount Results.

(Associated Press.)

FIRST—One mile; purse, $400; claiming; for 3-year-olds.
Catwalk, 104 (Cooper)....9.32 4.00 3.70
Val J., 107 (Mills)....5.22 4.22
Fair Billy, 107 (Hanka)....5.40
Juggernaut, Lugano, Polaire, Ruth Jelinek and Eva Jane also ran. Time, 1:41.

SECOND—Six furlongs; purse, $400; claiming; for 2-year-olds.
Little Valley, 113 (Dyer)....5.54 3.30 2.80
Legal Gamble, 110 (Smith)....4.54 4.06
Fogarty, 110 (Sylvester)....6.72
Cantroud, French Manners, Lady Camilla, Wild Transit, Margaret Mary, Gold Rose, Lunch Kit, Espa S., Transpro also ran. Time, 1:14 3-5.

THIRD—Six furlongs; purse, $400; claiming; 3 and 4 year old maidens.
Live Right, 102 (Jacobs)....7.18 3.40 3.12
Fair Robert, 102 (Brennan)....3.62 2.70
Southern Ace, 107 (Moran)....8.04
Barbarossa, Bridie, Issued, Loose Bond, Bertha, Marble Voyage, Captain Satire, Bud K., Hunchback also ran. Time, 1:15.

FOURTH—Six furlongs; purse, $400; claiming; 3-year-olds and upward.
Irfaneh, --- (Horn)....40.84 13.82 8.36
The Judge, 114 (Hernaddez)....3.54 3.08
Miss Sororiety, 98 (Petz)....18.66
Silver Streak, Straphanger, Bonnie Cap, Whisp, Steven S., Lucky Prospero, Updike also ran. Time, 1:14 3-5.

FIFTH—Five and one-half furlongs; purse, $500; claiming; 3-year-olds and upward.
Toltec, 111 (Mills)....5.78 3.26 2.62
Tombereau, 100 (Fowler)....4.16 3.18
Al Green, 112 (Cooper)....3.96
Inarage, Sid Lea, Justice B, Pass Order, Flo M also ran. Time, 1:06 2-5.

SIXTH—One and one-sixteenth miles; purse, $500; claiming; 3-year-olds and upward.
Lucky Carter, 110 (Jacobs) 6.10 4.34 2.42
Oaten, 110 (Todd)....4.62 3.10
Black Stockings, 110 (Smith)....2.74
Vagabond, Judge Urban also ran. Time, 1:47.

SEVENTH—One mile; purse, $400; claiming; 3-year-olds and upward.
Judge Dixon, 109 (Brennan) 7.30 4.08 2.86
Deserve, 111 (Wall)....9.30 4.50
Jane Packard, 109 (Dyer)....3.00
French Maid, Marcella Agnes, My Desire, Interior, Jolly Pilot also ran. Time, 1:41.

EIGHTH—One and one-sixteenth miles; purse, $400; claiming; for 3-year-olds and upward.
Twenty Five Sixty, 106 (D. Taylor)....27.52 8.94 4.78
Lady Oldham, 111 (J. Sylvester) 7.50 4.68
Fair Avis, 106 (T. Brennan)....9.56
Maudie M., Miss N. Conlan, Ivan W., Our Johnny, Sporting Maudie, Friend John, Our Sandy, Junior C. and Miss Chilla also ran. Time, 1:48 4-5.

At the Post . . .

with **Bill Bennings.**

Dear Al: Havre de Grace Race Track.

F-I-V-E W-I-N-N-E-R-S! Yea, Bo! And how well I love to have to tell it. Mrs. Bennings' bashful lad slipped you Bronzed, $5.40; Hillsborough, $4; Aegis, $4.20; Springsteel, $6.20, and Madges Fellow, $10. Add to those a big percentage of other horses in the money, and it was a profitable day from an At The Post standpoint. True, I had favorites. However, I can only name them. I can't control the mutuels. Today, I am shooting for price at several points along the program. And I have good reasons. If I don't have five winners again, please don't sue me. BILL.

First Race—Topple should have won his race here. Was blocked and knocked back, but finished fast enough to barely miss taking the purse. The stable intends to give Renick the mount today. He has won with the horse. **Adamite** was nursed along around Chicago. May go well. **No Doubt** was thought to be a good one early in the spring.

Second race—Murmuring, with a good rider, would be a threat if not the winner in this race. Reported to be a fit youngster. Gets my take-a-chance wager. **Le Miserable** and **Doeskin** for the rest.

Third race—Hadagal and **High Quest** are hard to separate. I prefer them in the order named. Both are primed for a fast heat. The improving **Chicstraw** for the show end.

Fourth race—I don't know what the excuse will be for that last effort if **Pencader** takes this purse, but he certainly rates top backing. **Backgammon** is still far from the classy animal of a year ago, but should take second. **Banderlog** goes for a new owner.

Fifth race—Swivel has been primed for this $10,000 test. Stable is trying to get a suitable rider. Understand that Bejshak will ask permission to pilot despite his contract with the Coe Stable which has horses in the race. He is too heavy for those mounts. **War Glory** and **Barn Swallow** to complete the picture.

Sixth race—Resisting is my special for today. Ran a bang up race last out and the exercise boys say that was nothing. **March Step** and **Salisbury** for the other awards.

Seventh race—Gabbo is the Bennings choice here. Wins seldom, but ready for a killing now. **Captive** for the place if sent back. **Annimessic** has been fooling around. Worth tabbing.

Aqueduct Results.

FIRST—Five furlongs; purse, $600; claiming; 2-year-old maiden fillies.
Carbina, 112 (L. Fator)....6-1 2-1 4-5
Persickle, 112 (M. Garner)....6-1 2-1
Brown Witch, 112 (R. Jones)....2-5
Cogay, Tuleyriesmte, Howaya, Canticle, Goose Flesh and Time Off also ran. Time, 59 1-5.

SECOND—Six and a half furlongs; purse, $600; claiming; maidens, all ages.
Cygni, 101 (J. Stout)....4-5 1-4 Out
Corwine, 111 (S. Hebert)....2-1 7-10
Georgian, 114 (F. Stevens)....2-5
Leroline, King Hollis and Sunny Tom also ran. Time, 1:21 1-5.

THIRD—Six and a half furlongs; purse, $600; claiming; 2-year-olds.
Moiras Chief, 103 (Stout)....3-5 Out Out
Rockson, 108 (P. Horn)....1-4 Out
Ipse Dixit, 105 (Rose)....Out
Morelles also ran. Time, 1:21.

FOURTH—Six and a half furlongs; purse, $600; claiming; 3-year-olds and upward.
Aileen C. 104 (Stout)....2-1 7-10 1-3
Affirmative, 115 (H. Mills)....5-2 1-1
St. Hubert, 112 (Wholey)....1-3
Don't Blush, St. Carl, Swinwood and Boocap also ran. Time, 1:19 3-5.

FIFTH—Five furlongs; purse, $600; claiming; 2-year-olds.
Wrackdale, 112 (Elston)....13-5 1-1 1-2
Salve, 104 (Stout)....6-1 2-1
Aga Ray, 112 (Maley)....5-2
*Texas Tommy, Second Story, Easy Bid and Lady Tabasco also ran.
*Won but disqualified. Time, 1:00 1-5.

SIXTH—One and one-sixteenth miles; purse, $600; claiming; 3-year-olds and upward.
St. Omer, 106 (Stout)....6-5 2-5 1-5
Pending, 113 (H. Mills)....7-5 1-2
Canon Law, 108 (Robertson)....1-4
Wine Color, Margie W. and Centeriane also ran. Time, 1:47 3-5.

Chart of Havre de Grace Races

Friday, September 22, 1933.

WEATHER, CLOUDY. TRACK, FAST.

FIRST RACE—Five and a half furlongs. Purse, $800. For 2-year-old maiden fillies. Start good (from gate). Won driving; place, same. Went to post at 2:16½. Off at 2:23½. Winner, W. R. Coe's b. or br. f. (2), by Hustle On—Sun Maiden. Trained by J. H. Stotler. Value to winner, $625; second, $100; third, $50; fourth, $25. Time, 0:23 2-5, 0:48 4-5, 1:07 4-5.

Horses	Wt.	Post	St.	¼	½	Str.	Fin.	Jockeys	Straight
BRONZED	115	6	7	3^{1}	1½	1½	1no	Bejshak	$1.70
RED BADGE	115	2	2	1^{nk}	1½	$2^{1½}$	2¼	Meade	3.50
RED JUG	115	11	8	7^{2}	6^{2}	3^{2}	3^{2}	Gilbert	7.70
RETRIBUTION	115	10	6	6^{2}	5^{h}	4^{h}	4^{2}	Cruz	†54.30
HERO OLGA	115	9	1	5½	3^{1}	5^{1}	$5^{1½}$	Lowry	25.90
MISS GLACE	115	5	12	11^{nk}	$8^{1½}$	7^{1}	6^{2}	Knessel	18.60
FLYING WIND	115	7	4	2^{2}	2^{h}	6^{2}	7^{2}	Simpson	†
KUMHERE	115	3	9	10^{nk}	10½	8½	8^{3}	Steffen	4.90
TREADHAVEN	115	1	3	4½	7½	9^{2}	9^{2}	Saunders	17.10
AROUSEMENT	115	12	11	$9^{1½}$	$9^{1½}$	$10^{1½}$	10½	Gibson	*120.10
MINT BUD	115	8	5	8½	11^{1}	11^{1}	11^{1}	Tipton	56.00
SISTER GERTIE	115	4	10	12	12	12	12	Holland	*

*Field.
†C. T. Grayson-B. Long entry.

Two-dollar mutuels paid—BRONZED, $5.40, $2.80, $2.40; RED BADGE, $3.60, $2.80; RED JUG, $3.20.

BRONZED, away in the first flight and close to the early leaders, moved up fast to challenge RED BADGE when straightened into the home stretch, gained a slight lead in the closing furlong, but weakened suddenly right at the end and barely lasted. RED BADGE, hustled into command and saving ground, continued stoutly after being displaced. RED JUG, forced to work his way up on the outside, came full of run in the final three furlongs and was racing the strongest at the finish. RETRIBUTION went evenly. HERO OLGA could not threaten the leaders. MISS GLACE closed a big gap. FLYING WIND was done after the opening three furlongs. KUMHERE showed no speed at any stage.

SECOND RACE—Five and a half furlongs. Purse, $800; claiming. For 2-year-olds (foaled in Maryland). Start good (from gate). Won easily; place, driving. Went to post at 2:55. Off at 2:58. Winner, C. W. Browne, jr.'s b. f. (2), by Canter—Papillon. Trained by F. Garrett. Value to winner, $625; second, $100; third, $50; fourth, $25. Time, 0:23 2-5, 0:47 4-5, 1:07 1-5.

Horses	Wt.	Post	St.	¼	½	Str.	Fin.	Jockeys	Straight
CANDESCENT	113	1	2	1^{2}	$1^{1½}$	1^{2}	1^{2}	Bejshak	$2.70
LANDSMAN	104	2	3	2^{h}	2^{nk}	2^{h}	2^{1}	Sullivan	34.20
ASKE	105	4	1	3^{nk}	3^{2}	3^{2}	3^{4}	Haines	11.60
IN CLOVER	105	5	4	4^{2}	$4^{1½}$	4^{2}	4^{1}	Saunders	† .90
CLAQUE	107	6	7	7	5½	5½	$5^{1½}$	Gilbert	6.50
COANNE	105	3	6	6½	7	6^{2}	6¼	Tipton	21.60
LEONIE	105	7	5	5½	6^{h}	7	7	Lowry	†

†S. W. Labrot entry.

Two-dollar mutuels paid—CANDESCENT, $7.40, $6.00, $5.40; LANDSMAN, $23.80, $16.40; ASKE, $7.40.

CANDESCENT, moving into a clear lead at once, was steadied along thereafter and was never seriously menaced. LANDSMAN, closest in attendance of the winner throughout, held on gamely in the final stages. ASKE, in advance of the others, held IN CLOVER safe. Latter, breaking clear and well up in the opening furlong, failed to respond when put to a drive. CLAQUE was never a factor. The others were outrun.

THIRD RACE—Six furlongs. Purse, $800; claiming. For 3-year-olds and upward. Start good (from gate). Won driving; place, same. Went to post at 3:30. Off at 3:31½. Winner, Mrs. R. T. Flippin's br. h. (5), by Hourless—Viola Guild. Trained by T. Flippin. Value to winner, $625; second, $100; third, $50; fourth, $25. Time, 0:23 3-5, 0:48, 1:13 4-5.

Horses	Wt.	Post	St.	¼	½	Str.	Fin.	Jockeys	Straight
HILLSBOROUGH	111	3	7	5^{2}	4½	4^{1}	1^{1}	Tipton	$1.00
LOUGHPORT	112	1	5	1^{nk}	1½	1½	2no	Cruz	3.40
CLEAR KNIGHT	111	4	6	$4^{1½}$	3½	2½	3½	Sullivan	12.10
FELAXE	116	10	4	$8^{1½}$	5^{4}	5^{2}	4^{2}	Lauch	4.50
WAR MINISTER	111	8	3	7½	6^{1}	6^{2}	5^{2}	Lowry	64.30
SMALL CHANGE	107	9	1	2^{2}	2^{1}	3^{h}	$6^{1½}$	Haines	33.20
TUT TUT	112	2	9	9½	$9^{1½}$	7^{2}	7^{2}	Bejshak	40.60
HOLIDAY	111	7	8	3^{nk}	8^{h}	8½	8^{1}	Merritt	10.70
ROYAL LASSIE	109	6	10	10	10	10	9^{2}	Hogan	99.10
CHARMAINE	113	5	2	6^{1}	7^{1}	9^{1}	10	Fowler	168.70

Two-dollar mutuels paid—HILLSBOROUGH, $4.00, $2.80, $2.60; LOUGHPORT, $3.20, $3.00; CLEAR KNIGHT, $3.40.

HILLSBOROUGH, restrained off the early pace, moved up strongly when approching the home stretch, swung to the outside of the leaders and, closing fast, was up in the final 50 yards. LOUGHPORT, hurried to the front, shook off keen contention from SMALL CHANGE in the early stages, saved much ground, but could not withstand the winner. CLEAR KNIGHT, in the thick of contention from the beginning, held on well when the real test came. FELAXE closed stoutly from a slow beginning. WAR MINSTER made up some ground in the late stages. SMALL CHANGE stopped fast after reaching the front stretch.

FOURTH RACE—One mile and 70 yards. Purse, $800; claiming. For 3-year-olds and upward. Start good (from gate). Won ridden out; place, driving. Went to post at 4:00. Off at 4:03½. Winner, D. A. Wood's b. g. (5), by American Flag—Florence Webber. Trained by G. W. Ogle. Value to winner, $625; second, $100; third, $50; fourth, $25. Time, 0:24, 0:48 1-5, 1:13 3-5, 1:39 3-5, 1:43 4-5.

Horses	Wt.	Post	St.	¼	½	¾	Str.	Fin.	Jockeys	Straight
AEGIS	107	6	3	1½	1^{1}	1^{2}	1^{2}	$1^{1½}$	Tipton	$1.10
CHIEF'S TROUB'OR.	112	8	6	3^{1}	3^{nk}	$3^{1½}$	2^{2}	2^{2}	Cruz	2.00
CONSIDERATE	104	2	1	2^{2}	2^{2}	2^{nk}	3½	3^{nk}	Sullivan	22.00
LAST GIFT	113	3	7	6^{1}	4^{2}	4^{2}	4^{2}	4^{4}	Gibson	22.00
SUBLEVADO	112	5	4	5½	6^{1}	5^{nk}	5^{2}	5^{h}	Shanks	75.80
CHLOEDAIR	109	7	8	8	8	8	8½	$6^{1½}$	Fowler	152.20
DID SHE	101½	4	5	4^{2}	5^{1}	6^{1}	$7^{1½}$	$7^{1½}$	Fallon	6.10
BESSIE S	104	1	2	7^{1}	7^{h}	7^{h}	8	8	Merritt	335.50

Two-dollar mutuels paid—AEGIS, $4.20, $2.80, $2.60; CHIEF'S TROUBADOR, $2.80, $2.40; CONSIDERATE, $4.60.

AEGIS, under mild restraint until middle back stretch, took command at his leisure, went into a clear lead when reaching the home stretch, but had to be shaken up at the end to stall off CHIEF'S TROUBADOR. Latter, rated along under slight urging, responded stoutly when put to a drive and came with good energy in the final issue. CONSIDERATE, kept at his best speed from the start, held on well when the final test came. LAST GIFT was rushed hard on the outside and showed a good effort. SUBLEVADO could not better his position.

FIFTH RACE—One mile and 70 yards. Purse, $1,000; allowances; the Middle Classes. For 3-year-olds and upward. Start good (from gate). Won easily; place, driving. Went to post at 4:30. Off at 4:37½. Winner, S. W. Labrot's br. g. (4), by Sir Greysteel—Peeping Star. Trained by W. Irvine. Value to winner, $700; second, $150; third, $100; fourth, $50. Time, 0:23 3-5, 0:47 2-5, 1:12 3-5, 1:38 3-5, 1:42 3-5.

Horses	Wt.	Post	St.	¼	½	¾	Str.	Fin.	Jockeys	Straight
SPRINGSTEEL	107	5	3	1½	$1^{1½}$	$1^{1½}$	1^{2}	1^{3}	Saunders	$2.10
SNAP BACK	109	1	2	2^{1}	2^{nk}	2½	2½	2^{1}	Bellizzi	2.80
CLOTHO	109	2	4	5	4^{2}	$4^{1½}$	3^{2}	3^{2}	Gilbert	3.20
DYAK	109	4	1	3^{2}	3^{2}	3^{2}	4^{12}	4^{20}	Meade	3.30
GRANITE PRINCE	103	3	5	4^{h}	5	5	5	5	Cruz	61.00

Two-dollar mutuels paid—SPRINGSTEEL, $6.20, $3.20, $2.40; SNAP BACK, $4.40, $2.80; CLOTHO, $2.60.

SPRINGSTEEL outran his field to the first turn, went along under steadying restraint until reaching the home stretch, and then came out easily when mildly shaken up. SNAP BACK, following in nearest attendance throughout, failed to improve his speed when put to a drive. CLOTHO worked his way up on the inside, secured clear racing room, but hung during the stretch drive. DYAK, eased back at the first turn but kept close to the leaders, was unable to stay when put to pressure in the final half mile. GRANITE PRINCE raced as if greatly overmatched.

SIXTH RACE—One and one-sixteenth miles. Purse, $800; claiming. For 3-year-olds and upward. Start good (from gate). Won driving; place, same. Went to post at 5:10. Off at 5:15. Winner, Mrs. K. Newman's b. or br. g. (5), by Playfellow—Madge's Sister. Trained by O. Newman. Value to winner, $625; second, $100; third, $50; fourth, $25. Time, 0:24, 0:48 1-5, 1:14 2-5, 1:40 4-5, 1:47 1-5.

Horses	Wt.	Post	St.	¼	½	¾	Str.	Fin.	Jockeys	Straight
MADGE'S FELLOW	113	2	1	5^{h}	4^{h}	4^{4}	1^{1}	$1^{1½}$	Meade	$4.00
LAZI CANTER	100	4	3	2^{1}	$3^{1½}$	3^{h}	3^{2}	2½	Tipton	6.70
FLUFFY LEE	105	1	2	3^{nk}	2^{1}	2^{1}	2^{2}	$3^{1½}$	Cruz	9.60
PRINCE ABBOT	108	5	5	1^{h}	1^{1}	1½	4^{2}	4^{1}	Gilbert	.90
BUSY IKE	100	7	7	7	7	7	5^{2}	$5^{1½}$	Haines	134.30
DARK SISTER	105	3	6	6½	6^{1}	5^{h}	6^{2}	$6^{1½}$	Lowry	8.90
ROD RACK	108	6	4	4^{1}	5^{nk}	6^{h}	7	7	Sullivan	83.30

Two-dollar mutuels paid—MADGE'S FELLOW, $10.00, $5.40, $3.40; LAZI CANTER, $6.80, $5.20; FLUFFY LEE, $4.60.

MADGE'S FELLOW, away quickly, was not hurried in the early stages to stay along with the pacemakers, moved up strongly when leaving the back stretch and, circling around his company, had enough in reserve to hold LAZI CANTER safe after taking command. LAZI CANTER continued gamely after dropping back and outlasted FLUFFY LEE when she tired suddenly in the last furlong. FLUFFY LEE was a strong factor from the start, but faltered badly after reaching the front stretch. PRINCE ABBOT weakened fast when straightened into the home stretch. BUSY IKE was outrun. ROD RACK had brief early speed.

SEVENTH RACE—One ond one-eighth miles. Purse, $800; claiming. For 3-year-olds and upward. Start good (from gate). Won driving; place, same. Went to post at 5:45. Off at 5:46½. Winner, S. J. Lawler's br. f. (3), by Swift and Sure—Bare Foot. Trained by owner. Value to winner, $625; second, $100; third, $50; fourth, $25. Time, 0:24 3-5, 0:49 4-5, 1:15 3-5, 1:42, 1:55.

Horses	Wt.	Post	St.	¼	½	¾	Str.	Fin.	Jockeys	Straight
FOOT SURE	105	6	6	4^{1}	5^{1}	4½	1½	1^{1}	Tipton	$2.20
GEORGE JESSEL	103	1	1	8^{4}	4½	2^{nk}	2^{1}	$2^{2½}$	Sullivan	28.00
CAPTIVE	113	2	4	1^{h}	1^{h}	3^{1}	3^{h}	3^{nk}	Meade	1.80
TRIESTE	113	3	7	2^{2}	$2^{1½}$	1^{h}	$4^{1½}$	4^{h}	Shanks	18.20
ANNIMESSIC	108	8	8	7^{1}	7^{2}	7^{4}	5^{2}	5^{2}	Lowry	3.30
BERBER	109	7	5	5^{h}	6^{2}	6^{h}	7^{2}	6^{2}	Cranford	41.60
REA	110	4	2	3^{1}	3½	5^{4}	5^{nk}	7^{2}	Cruz	82.00
FLYING NYMPH	106	5	7	8	8	8	8	8	Knessel	31.20

Two-dollar mutuels paid—FOOT SURE, $6.40, $4.20, $2.80; GEORGE JESSEL, $19.60, $5.60; CAPTIVE, $2.80.

FOOT SURE, reserved in the early stages, worked her way into a contending position when reaching the final turn, came determinedly for the stretch drive and, disposing of George Jessel, came away gradually nearing the finish. GEORGE JESSEL reached the leaders with a rush entering the home stretch and held on courageously for the final test. CAPTIVE, steadied in front until challenged, faltered under punishment in the last quarter mile. TRIESTE went stoutly until entering the home stretch, where he tired. ANNIMESSIC closed stoutly. BERBER was held safe.

Rockingham Park Results.

(Associated Press.)

FIRST—About 2 miles; purse, $800; steeplechase handicap; for 3-year-olds and upward.
Spar, 166 (Eagan)....3.60 2.90 2.20
High Kilted, 150 (R. Taylor)..2.90 2.50
Toreador II, 135 (Hartingstall)....2.70
Glass Book, Mental and Beau McNeill also ran. Time, 4:06.

SECOND—Five and one-half furlongs; purse, $700; claiming; for 3-year-olds and upward.
Adorland, 105 (Westrope) 13.30 3.60 3.00
Brooksie, 103 (Hughes)....2.80 2.60
Hacky H., 106 (W. Snyder)....10.40
Beth Hogan, Monkey Shine, Single A, Machilla and Black Tempter also ran. Time, 1:07 2-5.

THIRD—Five and one-half furlongs; purse, $700; claiming; for 3-year-olds and upward.
Oral, 103 (Yowell)....3.10 2.30
Sand Runner, 106 (Coucci) 13.20 5.00 3.00
Saucy Maria, 105 (Westrope)....3.10
Sun Worship, Appellant, Paddock and Free Advice also ran. Time, 1:07.

FOURTH—Five and one-half furlongs; purse, $700; claiming, for 2-year-olds.
Zipalong, 111 (Fronk)....7.70 4.50 3.00
Airy Spirit, 103 (Coucci)....4.50 3.60
Campagna, 95 (Westrope)....3.30
Irish Counsel, Patrice Runyon, Bungalow, Monastic, Mae Fallon, Rose Hazen and Forceful also ran. Time, 1:06 4-5.

FIFTH—Five furlongs; purse, $1,200; the Jubilee Handicap; for 3-year-olds and upward.
Marooned, 112 (Schuette) 4.80 3.00 2.50
Sobieha, 104 (Hughes)....4.80 3.20
Glorify, 103 (Windle)....5.60
Seb, Crack Flyer and Supreme Sweet also ran. Time, 0:58 4-5 (new track record).

SIXTH—One and one-sixteenth miles; purse, $700; claiming; for 3-year-olds and upward.
Field Goal, 110 (Coucci) 4.70 2.60 2.40
Fairly Wild, 105 (Porter)....3.00 2.60
Zembla, 107 (Westrope)....3.40
Jeanne Wachs, Jack Collins, Yancey, Five Oaks, Most Always and Hut also ran. Time, 1:47 1-5.

SEVENTH—One and one-sixteenth miles; purse, $700; claiming; 3-year-olds and upward.
Pro Bono, 111 (Coucci)....8.20 2.80 2.30
Polo Bar, 106 (Porter)....2.90 2.50
Kay R., 102 (Westrope)....2.80
John Bull, Cross Road, Zombro, Running Play, Amourette also ran. Time, 1:39 4-5.

Detroit Results.

(Associated Press.)

FIRST—Five and one-half furlongs; purse, $800; claiming; for 2-year-old maidens.
Empress Star, 109 (Haas)...8.40 4.20 3.80
Light Echo, 114 (Dupuy)....4.60 4.40
Minnie Belle, 114 (Louman)....7.80
Little Egypt, Marier, Donna Barona, Just E., Miss Kentucky and Florence Louise also ran. Time, 1:07 2-5.

SECOND—Six furlongs; purse, $800; claiming; for maiden 3-year-olds and upward.
Polonian, 110 (Pollard)....11.40 6.40 3.60
My Wish, 102 (Haas)....6.00 3.60
Avail, 110 (Tilden)....2.80
Spring Flight, Active American, Outis, Amillian, *Minnie Gage, Western Night, *Vespucci, *Prince Dunroyal and Micara also ran. Time, 1:13 4-5.
*Field.

THIRD—Six furlongs; purse, $800; claiming; for 3-year-olds and upward.
Gertrude L., 102 (Montgomery) 38.00 23.20 9.40
*Mobile, 100 (Haas)....20.00 6.20
Royal Treasure, 105 (Landolt)....5.80
Brown Trap, Clifton's Gem, Prince Ascot, Jargon, Bag Smasher, Carnival Queen, Mactico, *Miss Carrollton and *Backstep also ran. Time, 1:13 3-5.
*Field.

FOURTH—Five and one-half furlongs; purse, $800; claiming; for 2-year-olds.
Klevex, 105 (Haas)....12.60 5.40 3.80
Moresoris, 105 (Pruchnicki)....5.00 4.20
General Pulaski, 113 (Dronet)....5.80
Merely, Snobeedo, Balmwawa, Cuirassier, Ridge Blond, Speed Girl also ran. Time, 1:07.

FIFTH—Six furlongs; purse, $800; claiming; for 3-year-olds and upward.
Miss Morocco, 112 (Pollard) 8.60 4.60 3.40
Phantom Legion, 115 (Arcaro)....4.20 3.20
Two Tricks, 107 (Haas)....5.80
Captain Red, Pat C., Indicative, Don Vern also ran. Time, 1:12 3-5.

SIXTH—One mile; purse, $800; claiming; 3-year-olds and upward.
Deduce, 102 (Balaski)....3.40 4.60 3.80
Ondott, 109 McDermott)....12.20 8.00
Star Brook, 109 (Montgomery)....5.40
The Crane, Hokusao, Impish, Petronius, Northgalis, Impeach, Sandwrack also ran. Time, 13:9. (New track record.)

SEVENTH—One and one-sixteenth miles; purse, $800; claiming; 3-year-olds and upward.
Luxury, 112 (Dupuy)....21.80 10.60 5.60
Dark Mist, 106 (Arcaro)....7.00 4.60
Pacheco, 110 (Pruchnick)....3.60
Kibitzer, Santerno, Racketeer, Donday, Fire Flash also ran. Time, 1:47 3-5.

Detroit Entries.

(Associated Press.)

FIRST RACE—Five and one-half furlongs; purse, $800; claiming; for 2-year-olds.
1 Double Nugget..110 | 7 Gertie....107
2 David W.....107 | 8 *Border Patrol.105
3 *Corida....102 | 9 *Losing Mary..102
4 Wise Dream....107 | 10 Jere....112
5 Good Politian..113 | 11 Devilish....107
6 *Red Riot....112 | 12 Sun Carry....107

SECOND RACE—Six furlongs; purse, $800; claiming; for 3-year-olds and upward.
1 Voltina....109 | 7 Gracious Gift..115
2 Little Gertie....108 | 8 *Royal See....104
3 *Marmitina....107 | 9 More Anon....112
4 *The Hun....109 | 10 *Casey....102
5 *Princess Queen.104 | 11 Cloirado....112
6 Dr. Syntax....115 | 12 Merry Queen....107

THIRD RACE—Six furlongs; purse, $800; claiming; for 3-year-olds and upward.
1 Rollin In....115 | 7 Ruckus....108
2 *Merrily On....112 | 8 *Scream....111
3 Al Neiman....115 | 9 *Lady Menifee.109
4 *Claremont....106 | 10 Miss Purray....109
5 Chatmoss....112 | 11 Butter Beans..112
6 Cruising....112

FOURTH RACE—Six furlongs; purse, $800; claiming; for 3-year-olds and upward.
1 Sister Mary....107 | 6 Stock Market..113
2 Traitor....110 | 7 *Texas Knight.111
3 Contribute....116 | 8 *Bill Orange....111
4 *Morsun....111 | 9 *All Forlorn....98
5 Half Day....113 | 10 Toytown....109

FIFTH RACE—One and one-sixteenth miles; purse, $800; claiming; for 3-year-olds and upward.
1 *Our Jewell....99 | 7 *Harlem....102
2 *Portam....106 | 8 *Quiet Chat....105
3 Clifton's Queen.107 | 9 June Bourbon..101
4 Plucky Girl....104 | 10 Prize Day....104
5 Subscribe....105 | 11 Garrick....107
6 *Durva....105 | 12 Miss Corinne..107

SIXTH RACE—One and one-sixteenth miles; purse, $2,500 added; the Autumn Handicap; for 3-year-olds and upward.
1 Euryalus....104 | 8 Ridgeview....107
2 †Pari Mutuel....108 | 9 No More....113
3 †Hope to Do....102 | 10 Mazyar....106
4 §Knight's Gal..104 | 11 †Royal Blunder.106
5 †Band Wagon....98 | 12 *Mr. Sponge....118
6 Friend Charley..111 | 13 †Beau Jolie....108
7 Sad Knight....109
†C. L. King-G. E. Phillips entry.
†C. T. Grayson entry.
§Audley Farm entry.

SEVENTH RACE—One and three-sixteenths miles; purse, $800; claiming; for 3-year-olds and upward.
1 *Lutie Schuster.102 | 5 *Sweet One....107
2 Capt. Ed.....115 | 6 *Dark Altos....107
3 *Replevin....110 | 7 *Sam Pass....110
4 Suneur....115 | 8 *Beton....110

EIGHTH RACE—One and three-sixteenths miles; purse, $800; claiming; for 3-year-olds and upward.
1 *Ky. Moon....105 | 6 *Torealong....110
2 *Princess Octa..102 | 7 *Bantu....108
3 Pillnita....105 | 8 Homelike....115
4 Lion Hearted....115 | 9 *Cabama....110
5 *The Tout....110
*Apprentice allowance claimed.
Weather, clear; track, fast.

Havre De Grace Entries.

(Associated Press.)

FIRST RACE—Five and one-half furlongs; purse, $800; claiming; for 2-year-olds.
1 Stimulaw....105 | 8 *Ida Thatcher..100
2 *No Doubt....103 | 9 Decorate....108
3 *Adamite....103 | 10 Whirry....108
4 Laurel Miss....105 | 11 *Miss Mascara..103
5 Porteuse....105 | 12 Aglaia....108
6 Topple....113 | 13 Thurnbergia....108
7 Slipper King....113 | 14 As Always....108

SECOND RACE—Six furlongs; purse, $800; claiming; for 2-year-olds.
1 *Carvel Hall....111 | 8 *Le Miserable..109
2 Golden Measure.108 | 9 *†Murmuring....103
3 *Bickering....106 | 10 *Karonite....106
4 *Doeskin....103 | 11 Cabochon....111
5 Never Fail....108 | 12 Plight....114
6 Horatio Hugh....111 | 13 *†Buntino....106
7 Big Dipper....108 | 14 Knight's Hope..111
†Teznew-Aste entry.

THIRD RACE—Six furlongs; purse, $800; the Conowingo; for 2-year-olds.
1 Sun Tempest....110 | 4 High Quest....112
2 Hadagal....112 | 5 Soon Over....114
3 Chicstraw....112

FOURTH RACE—One and one-sixteenth miles; purse, $800; claiming; for 3-year-olds and upward.
1 Westy's Lad....113 | 8 Electric Gaff..110
2 Risneur....107 | 9 *Come On....110
3 Backgammon....115 | 10 *Rhodius....105
4 Banderlog....115 | 11 *Tywink....108
5 *Gadaround....105 | 12 Celsus....110
6 Aella....107 | 13 *Pencader....110
7 Kindacorn....107 | 14 *Pink Post....103

FIFTH RACE—One and one-sixteenth miles; purse, $10,000 added; the Potomac Handicap; for 3-year-olds.
1 †Okapi....116 | 7 Barn Swallow..114
2 Golden Way....116 | 8 Uncle Donald..100
3 War Glory....126 | 9 †Inlander....124
4 Sun Archer....105 | 10 Swivel....112
5 ‡Pomposity....105 | 11 The Darb....108
6 ‡Black Queen....102
†Brookmeade Stable entry.
‡W. R. Coe entry.

SIXTH RACE—One and one-sixteenth miles; purse, $800; claiming; for 3-year-olds and upward.
1 Surety....112 | 6 Fervid....110
2 *Gen. Lejeune..115 | 7 *Salisbury....110
3 Marie Getz....102 | 8 Vote....110
4 *March Step....108 | 9 *Resisting....107
5 Royal Durbar....112

SEVENTH RACE—One and one-quarter miles; purse, $800; claiming; for 3-year-olds and upward.
1 Captive....113 | 7 Bub McFarland.113
2 *Annimessic....108 | 8 *Peach Basket..108
3 Trentonian....113 | 9 *George Jessel..108
4 *Gait....108 | 10 Trieste....113
5 Miss Catalan....116 | 11 *Gabbo....113
6 Jambalaya....113
*Apprentice allowance claimed.
Weather, clear; track, fast.

Catholic U. Gridmen Score 2 Touchdowns, Maryland None, in Test Scrimmage

Liner Plays Smeared In Drill

Seven or Eight New Men to Get First-Team Call at G. W.

TWO football teams went out to practice yesterday afternoon—and Catholic University scored two touchdowns and Maryland scored none. Not even when the Cards' second team was on the opposite side of the ball did the Terps go over the goal line. The Brookland eleven simply was too tough for its College Park neighbors.

Curley Byrd, senior member of Maryland's coaching board, and, to all appearances, still chief of the field staff, harangued his men on blocking throughout the session, but to no avail. Bill Conter, Phil Gross and Johnny Lyons burst through Maryland's line time and time again, smearing its running plays to the unconcealed discomfort of Old Line coaches.

Gene Augusterfer directed Catholic's attack. The Cards soared over the home eleven's goal line in 10 plays the first time it took the ball. Maryland braced for the second advance, held briefly, and then fell into violent confusion as Augusterfer sent Tom Gearty spinning off tackle on a reverse. Charley McVean replaced Augusterfer when Maryland took the ball.

After watching the freshmen shove the varsity all over the field for the first 45 minutes' scrimmage, Coach Jim Pixlee announced seven or eight new faces will be seen on the first team at George Washington next week. "Tuffy" Leemans and Nig McCarver saved the Colonials' regulars from an utter rout, by going over for five touchdowns in the last 15 minutes of scrimmage, but Pixlee was much dissatisfied with his regulars' work.

Georgetown's slim squad was even slimmer yesterday as four men nursed minor hurts. Nick Viskovich is on the shelf with a bad eye; Fred Callahan's injured wrist prevents him from doing heavy work; Frank Williamson is nursing a strained back muscle, and Mack Stanley is handicapped with an ailing wrist.

Coach Jack Hagerty's spirits receded to a low ebb as he saw his injured gridmen hobbling about, and he let the squad off with a light signal practice.

Series Scalpers Offer Seats Here

Continued from Page 1.

the penalty for scalping tickets without a license.

From police headquarters comes the word that the scalper will not be molested provided he keeps to his hole in the wall. He must under no circumstances solicit people along the street and must transact all business under his roof. Any scalper disobeying these stringent ordinances will be liable to the District police.

The Internal Revenue Department requires a license, setting the tax scale high and collecting 10 per cent of the sales price. So the scalpers are not getting away with a great deal.

College Football

Today.

East.

Rhode Island vs. Brooklyn College, at Kingston, N. Y.

Cooper Union vs. Connecticut State at Storrs.

St. Bonaventure vs. Manhattan, at Brooklyn.

West Chester vs. Villa Nova, at Villa Nova.

West Virginia vs. Wash-Lee, at Charleston.

South.

Maryville vs. Kentucky, at Lexington (night).

Wofford vs. South Carolina, at Columbia.

Cumberland vs. Vanderbilt, at Nashville.

Hampton-Sydney vs. Virginia, at Charlottesville.

Randolph-Macon vs. William and Mary, at Williamsburg (night).

Midwest.

Iowa Central vs. Iowa State, at Ames.

Warrensburg Teachers vs. Kansas, at Lawrence.

Southwest.

North Texas Teachers vs. Southern Methodists, at Dallas.

Southwestern (Tex.) vs. Texas, at Georgetown, Tex.

Trinity (Tex.) vs. Texas A. & M., at College Station.

Far West.

Gonzaga vs. Washington, at Seattle.

Santa Clara vs. California, at Berkeley.

Williamette vs. Oregon State, at Corvallis.

Whittier College and Occidental vs. Southern California, at Los Angeles (double-header).

San Jose State vs. Stanford, at Palo Alto.

Los Angeles Junior College and San Diego State vs. U. C. L. A., at Los Angeles (double-header).

Hawks to Scrimmage.

Brentwood Hawks 150-pound gridmen will scrimmage the Petworth Pennants Sunday at 11 a. m. on Monument Field No. 1.

Congress Heights Drills.

Candidates for the Congress Heights football team are requested to report for practice Sunday at 11 a. m. in full uniform. The team will [illegible] its own field.

Cents Practice.

The Centennial 135-pound football team will practice on the New York Avenue Playground at 2:30 today.

Speaking of Winning Smiles

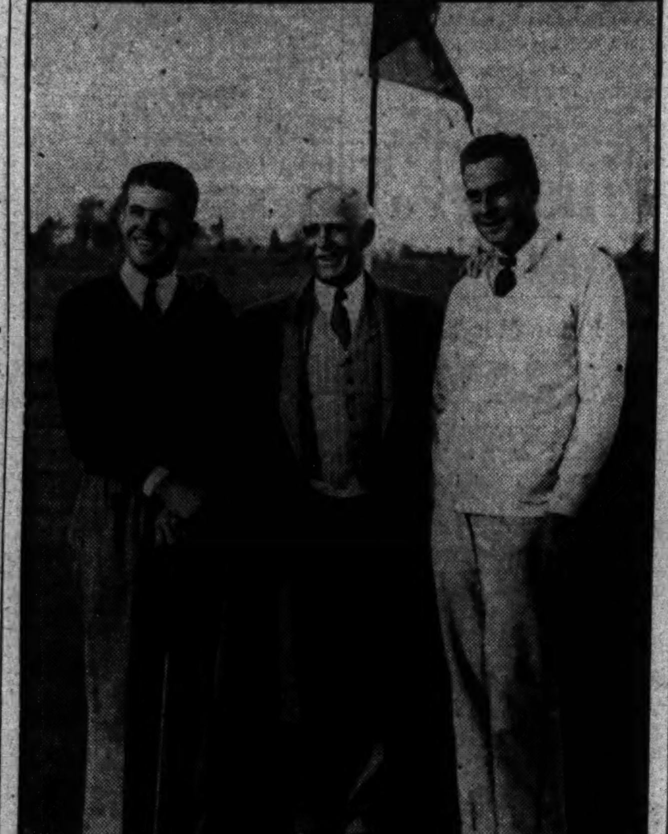

Post Staff Photo

Clark Griffith (center), owner of the pennant-winning Nats, poses with Roger Peacock (left) and Dick Lunn on the final green of the District golf championship in which the two golfers tied for the title yesterday at Indian Spring Club. They will play off for the crown today.

Buffalo Wins Crown, Beats Red Wings, 8-1

Buffalo, N. Y., Sept. 22 (AP).—Before a capacity crowd of 20,000, with thousands turned away, the hard slugging Bisons tonight won the International League baseball crown by defeating the Rochester Red Wings, 8-1, and winning the fourth game of their four out of seven series.

		R.	H.	E.
Rochester	000 010 000	1	6	1
Buffalo	200 020 22x	8	15	0

Henry, Kaufmann and Florence; Perkins and Crouse.

Hubbell Likened To Mathewson

Continued from Page 15.

handed hitters. He seldom throws a fast ball. His control is almost perfect.

Hal Schumacher, right-hander—His favorite is an overhand sinker, also unique. He gets it by snapping his entire arm like a buggy whip, the ball comes up low, then drops straight down as though it had rolled off a table. Hitters have been topping it all season, rolling into easy double plays. When the sinker isn't working, Schumacher usually is belted out swiftly. The strain of the pitch has tired his arm greatly. He needs considerable rest.

Freddy Fitzsimmons, right-hander—Another fellow with a toss the hitter's say no one else possesses, a fast knuckler. He's John McGraw's choice as pitching hero of the series, a veteran whose only weakness is a tendency to irritation and loss of effectiveness if something goes wrong behind him. He's a heady pitcher, but has shown a tendency to tire lately.

Leroy Parmelee, right hander—Suffering right now from a slight case of "nerves" because his fireball, which jumps inward, has broken bones in the hand or arm of Randy Moore, of the Braves, and Stanley Hack, of the Cubs, both left-hand hitters, in the past month. Both Terry and McGraw believe he'll be the greatest pitcher in baseball some day. He lacks just enough control and polish to make him a doubtful starter now.

College Football

At Due West, S. C.—Erskine, 13; Appalachian, 7.

At Pittsburgh—Duquesne, 25; West Virginia Wesleyan, 0.

At York, Nebr.—York, 20; Hebron (Nebr.) Junior College, 7.

At Allentown, Pa.—Muhlenberg, 12; St. Joseph, 0.

At Montgomery—Auburn, 20; Birmingham Southern, 7.

At Jackson, Miss.—Millsaps, 25; Delta State, 6.

At Edmond, Okla.—Central Oklahoma Teachers, 45; Panhandle Oklahoma Aggies, 6.

At Dallas—Simmons, 17; Dixie University, 6.

At Topeka, Kans.—Washburn, 26; Baker University, 0.

At Fargo, N. Dak.—Concordia (Moorhead, Minn.), 0; North Dakota Aggies, 0.

At Lebanon, Ill.—McKendree College, 31; Scott Field Army Fliers, 6.

At Beaver Falls—Geneva, 47; California Teachers, 0.

At Lewisburg, Pa.: Bucknell, 46; Waynesburg, 7.

Cox to Coach Marions.

"Bottle" Cox, former star with the Mohawk A. C., has been signed to coach the Marion A. C., Capital City League unlimited champions. He will assume his new duties Sunday when the team assembles for practice at 1:30 p. m. on the Fairlawn field.

Play Deciding Game.

The third and deciding game for the northern Virginia championship will be played tomorrow at 3 o'clock between the Ballston A. C. and St. Mary's Celtics at Baggetts Stadium in Alexandria.

Champs Play.

The Delbrook nine, champions of the Georgetown Church League, will meet the St. Johns, Lutheran Church League champions on the south Ellipse at 1 o'clock today.

Giants Favorites To Take Opener

Continued from Page 15.

many bets on them, while only a small number backed Pittsburgh and Chicago.

Sees Betting Increase.

Doyle said there will be more betting on this series than any previous classic—the number of bets will be larger, although their total amount may not establish a record.

"This series has caught on," he concluded. "The clubs are evenly matched; have plenty of color and fight; they're managed by young devil-may-care chaps who take big chances to win. It's the big wagering series—and we and our agents throughout the country have had more early inquiries than on any previous series."

The odds are 11 to 5 against the Giants winning the first two games straight, and 13 to 5 against Washington. It's even money against any individual player making a home run during the series.

San Antonio Wins 3d Game of Series, 6 to 3

San Antonio, Tex., Sept. 22 (U.P.).—San Antonio won the third game of the Dixie series from New Orleans here tonight, 6 to 3.

		R.	H.	E.
New Orleans	000 002 010	3	13	3
San Antonio	130 100 10x	6	14	0

Perrin, Moore and Autry; Miller and Heath.

Capital City League Schedule Tomorrow

Unlimited Division.

Stanton Cleaners vs. Dor-A, Magruder Park, 3 p. m.

Miller Furniture vs. Congress Heights, Congress Heights, 3 p. m.

American Linen vs. St. Joseph's, East Ellipse, 1 p. m.

Midget Division.

Washington Maid vs. Potomac Fish Co., East Ellipse, 11 a. m.

Montrose Athletic Club vs. Versis West Ellipse, 11 a. m.

Corbett Athletic Club vs. Savoy Athletic Club, North Ellipse, 11 a. m.

Eastern Athletic Club draws bye.

Potomac Regatta Scheduled Today

Gude and Brower to Race On Program Here.

The Potomac Boat Club's annual regatta, postponed last week because of rain, will be held, starting at 2 o'clock, this afternoon. The feature position is occupied by the single shells Potomac River championship, in which Granville Gude, five times winner, will be faced with unprecedentedly stiff opposition in the person of Paul Brower.

Brower, who is also a member of the Potomac Boat Club, has won the association singles championships in the Royal Canadian Henley and the senior singles in the New England Rowing Association's rowing regatta so far this year. Gude has competed only in the Southern regatta, which he lost.

Purse Held Up, Mat Arbiter Suspended

"Cyclone" Burns Penalized and Zaharias Told He Must Redeem Self.

A WRESTLING REFEREE was suspended indefinitely and a wrestler had his purse held in abeyance yesterday as a result of action instigated by Matchmaker Joe Turner following George Zaharias' brawl with Jim McMillan at Griffith Stadium Thursday night.

"Cycloe" Burns, veteran arbiter, was penalized for his laxity in dealing with Zaharias, whose alleged foul tactics enabled him to win over McMillan. Simultaneously Zaharias was told that he must first redeem himself before receiving one cent for his services in that bout.

Promising McMillan a "new deal" in referees and warning Zaharias that a repetition of the incident not only would result in further financial punishment, but also would be accompanied by a suspension of six months' locally, Turner yesterday had completed negotiations for a new match between these rivals for next Thursday night.

Koshover, Wright To Fight 8 Rounds

Both Principals Agree to Shorter Distance.

Both participants in the Maxie Koshover-Carey Wright bout, scheduled for Fort Washington Monday, have agreed upon the eight-round distance, the route favored by Koshover as opposed to the desires of Wright, who wished to battle for ten rounds.

A six-round semifinal between Roy Manley and Phil Furr and four four-rounders will round out the card. The fours offer Young Doro vs. Joe Green, Pator Lopez against Sailor Larkin, Doug Swetnam and Soldier Van Huessen and Wild Bill Howard opposed to Lou Jameson.

Suburban Net League.

The Suburban League tennis tournament, postponed from last week, will be held today and tomorrow at the Argyle Country Club. The singles will be played today at 2 o'clock and the doubles tomorrow at 9.

First round—Yoemans vs. Balzer, Herrick vs. Bob Doyle, Atwood vs. Brown, Kretchman vs. M. May, Gable vs. Dawson, P. May vs. Blanchard, Rolling vs. Baker, Stewart vs. Newgarden, Kraneur vs. Chambers, Polk vs. D. Dudley, Parker vs. Thurtell, Howell vs. Thomas, J. Dudley vs. winner of the Yoemans-Balzer match. Jack Ladd vs. winner of Stewart-Newgarden match, McCabe vs. winner Kraneur-Chambers match. Colin Stam vs. winner of the Howell-Thomas match.

Quartermasters' League.

The men's division of the Quartermasters' Corps League bowled last night at the Columbia Bowling Alleys, with the high team game and set going to the Power team. High individual game was rolled by Mc Nish, who toppled the maples for 131. Dulin rolled high set with 363.

Trigg and Stam In Surprise Net Win

Mitchell and Latona are Beaten at Wardman in Three Sets.

THE doubles team of Hugh Trigg and Colin Stam scored the first major upset of the Wardman fall tournament yesterday by defeating the Dooly Mitchell-Tony Latona duo, 3—6, 6—2, 6—4. The losers led, 4—3, at one time in the final set, but erred themselves right out of the picture.

The end came so suddenly and was so unexpected that few of the spectators who had assembled on the Wardman courts were aware of what had taken place until some time after the match was over. Most of the watchers were absorbed in other matches, and the upset was achieved without benefit of gallery. The losers committed numerous errors.

The Sard-Bassett combination defeated the Grimes-Martinez team, 8—6, 2—6, 7—5, to capture the finals in the women's doubles. The match was closely contested throughout, but was not generally considered as an upset, as the smooth functioning Sard-Bassett doubles team is generally rated above the team they defeated, despite the acknowledged individual superiority of Miss Grimes and Mrs. Martinez.

Yesterday's Results.

Men's doubles: Hermann-Buchanan defeated Garnett-Burwell, 6—2, 4—6, 6—2; Trigg-Stam defeated Mitchell-Latona, 3—6, 6—2, 6—4; McElvenny-Charest defeated Baker-Newgarden, 6—3, 6—0.

Women's doubles, finals: Sard-Bassett defeated Grimes-Martinez, 8—6, 2—6, 7—5. Women's consolations singles semifinals: Johnson defeated Whitfield, 6—2, 6—1; Black defeated Bodony, 7—5, 6—1. Finals: Black defeated Johnson.

Today's Schedule.

Men's doubles, semifinals, 3 o'clock: McElvenny-Charest vs. Trigg-Stam. Quarterfinals, 5 o'clock: Garber-Goubeau vs. Hermann-Buchanan.

Beaver Dam's Finals Scheduled Tomorrow

Finals in all flights of the Women's Club championship will be played at Beaver Dam Sunday. The championship match between Mrs. Ora Enge and Mrs. N. J. Waldron is scheduled to tee off at 1 o'clock. Stymies will be played in all flights.

Championship flight—Mrs. Ora Enge vs. Mrs. N. J. Waldron, at 1 o'clock. Second flight—Mrs. C. E. Purdy vs. Mrs. La Ville, at 1:05. Third round—Mrs. Rex Wever vs. Mrs. V. E. Matteson, at 1:10. Fourth flight—Mrs. Max Taylor vs. Mrs. R. M. Brown, at 1:15. Fifth flight—Mrs. J. H. Olebel vs. Mrs. J. Z. Sazaresc, at 1:20.

Capital's Sport Calendar Today

Baseball—Washington and Philadelphia. Griffith Stadium at 3:15.

Horse racing—At Havre de Grace (Md.) Race Track. Seven races, starting at 2:15.

Tennis—Wardman fall tournament. Wardman Park Hotel courts at 4:30. Annual Filipino open tournament, Henry Park courts at 2. Suburban League tournament, Argyle Country Club at 2.

Golf—Playoff for the District amateur championship between Roger Peacock and Dick Lunn. Indian Spring Country Club at 1.

Final round for Anacostia amateur between John Connelly and Martin F. McCarthy. Anacostia golf course at 2:30.

Finals in all flights of women's club championship. Beaver Dam Country Club at 1.

Rowing—Potomac Boat Club's annual regatta. Potomac Boat Club at 2.

Football—Emerson Institute vs. Woodberry Forest. Orange, Va., at 2:15.

Filipino Net Tourney.

The eleventh Annual Filipino Open tennis tournament, twice deferred because of inclement weather, will start this afternoon at 2 o'clock on the Henry Park Courts. The Osmena trophy may fall into the permanent possession of Felix Silva, defending champion, who has two legs on it, and needs only one more to make it his for keeps.

The Moran Challenge Cup will be the principal award for the doubles teams. Individual prizes will be given the winners of the singles, doubles and mixed doubles.

Contest Fans See Nats Winning Series Opener Although Betting Experts Favor New Yorkers

Most Predict Duel, But Some Feel That Score Will Be Large.

BROADWAY betting commissioners and the majority of fans entering The Post World Series contest are taking a widely divergent view of the first game of the series between the Nats and Giants. While the bright light betting boys are laying odds of 5 to 4 on the Giants to win the first game, if Hubbell pitches, most of the entrants in the contest are naming Washington as the winner of the initial series contest, and predicting that Hubbell will be on the mound for the opposition.

To join the hosts of baseball fans who are taking advantage of The Post contest, which will enable the winners not only to see all three of the games played here, but also to take a few friends along, you simply fill in the form shown above, giving your guess as to the score by innings, total runs, hits and errors, and the batteries for the first series game.

And if you are one of the three fans coming nearest to the box-score figures, the guest tickets are yours.

To the winner, The Post will award four box seats to all games played in Washington.

To the second-place contestant The Post will award three box seats to all the games played in Washington.

To the third-place contestant The Post will award two box seats to all games played in Washington.

In the event of a tie, the awards will be based on priority of receipt.

It is not necessary to use the attached blanks in order to compete in the contest.

Each participant is limited to one entry in the contest.

Nats vs. Giants

(First Game)

	1	2	3	4	5	6	7	8	9	R'ns	Hits	Errors
WASHINGTON												
NEW YORK												

BATTERIES

WASHINGTON—Pitchers ....

Catchers ....

NEW YORK—Pitchers ....

Catchers ....

BASIS OF TICKET AWARDS.

25 points for correct final score.
5 points for correct hit total of each team.
5 points for correct error total of each team.
5 points for correct batteries of each team.
1 point for correct score of each half inning.

Submitted by:

Name....................

Address....................

Scalpers Set Up Series Ticket Mart

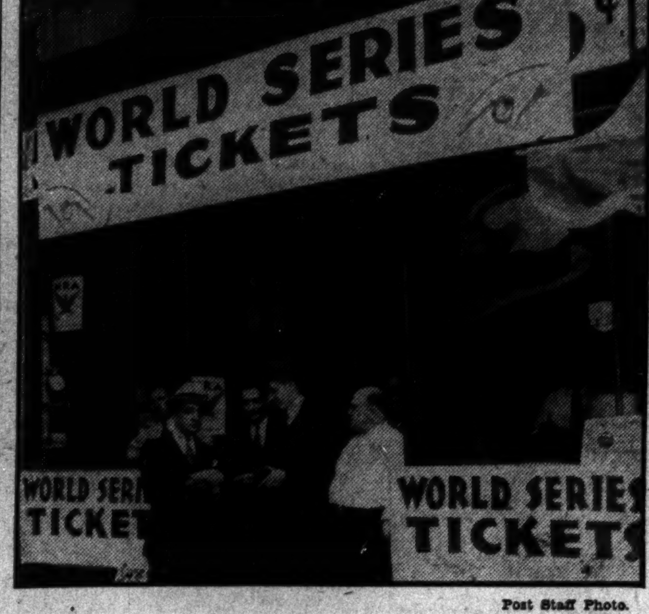

Post Staff Photo.

Catering to the trade of those fans who were not successful in their application for world series tickets at Griffith Stadium, are a group of New York scalpers who have set up shop on downtown Fourteenth street and taking reservations for seats they hope to obtain. They are within the law if sales are duly stamped and recorded and if they refrain from soliciting on the streets.

Biloxi Celebrates Triumph of Nats

Continued from Page 15.

inhabitant of the Nats' spring campaign grounds was a blood brother of some member of the team.

Although not greeted by holidays and parades, outside of Biloxi, Washington's victory in the pennant race was the signal for a deluge of congratulatory telegrams and telephone calls.

From William Harridge, president American League—"Heartiest congratulations on the Washington Senators' victory in the 1933 American League championship race. I know the team will give a good account of itself in the big series and bring home the honors for our organization."

From John A. Heydler, president, National League—"Congratulations to you, to Manager Cronin and the members of Washington's new champions."

From Jacob Ruppert, owner of Yankees—"Congratulations to Manager Cronin and yourself on your splendid victory. Now go ahead and win the world series."

From Connie Mack, manager of Athletics—"Congratulations on your well-deserved victory. No one is better pleased at your victory than yours truly."

From T. A. Yawkey, owner of Red Sox—"Congratulations on clinching pennant. American League certainly has typical representative for world series. Certainly glad you are in. Best of luck for the series."

From Walter Johnson, manager of Indians—"Sincerest congratulations on the winning of the American League pennant. Since Cleveland couldn't win, Washington was my next choice. It will seem strange not to be wearing a Washington uniform, but no spectator in the stands will be pulling harder for Washington's cause than me. Playing the kind of baseball they have all season, another world's championship should come to the American League. Please extend my congratulations to Joe Cronin and every member of the team for the splendid fight they made."

From George Stannus, president, Biloxi (Miss.) Chamber of Commerce—"The wininng of the pennant by the Washington Baseball Club brings to the people of Biloxi and the membership of the chamber of commerce a great joy. We are celebrating your wininng of the American League pennant by a proclamation declaring a half-holiday. Please extend every member of the team—from Frankie Baxter to General Crowder—our sincere congratulations and our best wishes for the winning of the approaching world series. Will see you soon."

Charlottesville Team Bows to Central, 20-0

Charlottesville, Va., Sept. 22 (Spl.).—Registering three touchdowns in the second half, the Central High School eleven, of Washington, D. C., defeated the senior team of the Charlottesville School for Boys here tonight, 20 to 0, and thus scored revenge for the defeats suffered at the hands of the local eleven in the past two years.

Central.	Position.	Fives.
Whedon	L. E.	Payne
Hay	L. T.	Kase
Nicolopoulos	L. G.	O'Neill
Dunn	Center	Morris
Pistolas (C.)	R. G.	Holladay
Holmes	R. T.	Marshall
Delisio	R. E.	Dennis
King	Q. B.	(C.) Dinwiddie
Richardson	L. H.	Bruton
Bryant	R. H.	Anderson
Kocsis	F. B.	Sublett

Central	0	0	13	7—20
Fives	0	0	0	0—0

Touchdowns—Kocsis (2), Delisio. Points after touchdowns—Kocsis, Bryant. Referee—Dixon (Fork Union). Umpire—Doran (Ohio).

Aqueduct Entries.

(Associated Press.)

FIRST RACE—Five furlongs; purse, $800; claiming; for 2-year-old maidens.

1 Unatime 109	9 Chance Flight. 112
2 Zeila 109	10 Canmas 109
3 Bramble Broom.109	11 Tiswild 112
4 †Lady Lois....102	12 *Round O 104
5 Thoughtless 109	13 Black Michael.112
6 Brovic 112	14 Wise Nat 112
7 Tullihoo 109	15 Mint de Mie....109
8 Pretty Peg....109	16 Nipped 109

SECOND RACE—Two miles; purse, $1,500; the Harbor Hill Steeplechase; for 3-year-olds.

1 Wyandanch 135	4 Ridian 135
2 No Frills....135	5 Nesconset 135
3 ‡Abenaki 130	

THIRD RACE—Six and one-half furlongs; purse, $800; claiming; for all ages.

1 Cabezo 117	6 Homework 117
2 Golden Words....112	7 Dunbar 117
3 Irish Wake....109	8 Cohort Miss....100
4 *Manya 109	9 Speedmore 103
5 Sabula 112	10 Crazy Jane....109

FOURTH RACE—One mile; purse, $2,000 added; the Bay Shore Handicap; for 3-year-olds and upward.

1 Larranaga 122	4 Dominus 102
2 Blind Bowboy....115	5 Notebook 103
3 Pilate 126	6 Mate 120

FIFTH RACE—(Substitute race); 1 5-16 miles; purse, $800; claiming; for 3-year-olds and upward.

1 Canynge 107	4 *Xandra 100
2 Negopoli 113	5 Peach Bud....102
3 Nullo 107	

SIXTH RACE—One and one-sixteenth miles; purse, $800; claiming; for 3-year-olds and upward.

1 W. in Chancery.115	4 Pardee 117
2 Flaming Mamie.107	5 Flashing Colors.117
3 Ipral 108	

*5 lbs. apprentice allowance claimed.
†7 lbs. apprentice allowance claimed.
‡10 lbs. apprentice allowance claimed.
Weather, clear; track, fast.

Baltimore Poly Bows, 20-0, To Tech

Pisani's Play Is Key to Victory; Passes Help Hardell Eleven.

BALTIMORE, Md., Sept. 22 (Spl.).—In a contest that was largely dress rehearsal for both teams, McKinley Tech, of Washington, perennial District of Columbia champions, conquered Polytechnic Institute at Homewood tonight, 20 to 0. Both coaches used substitutes freely, and seemed more seriously concerned with assaying players in actual combat than in winning the game.

Coach Hardell brought over a squad somewhat weaker in veteran strength than usual. Only three letter men from last year were available, but these included Quarterback Pisani, who led the Capital team to its triumph. Twice he hurled long forward passes to team mates for touchdowns, and on the other occasion placed the ball in scoring position on a 19-yard run on a spinner play.

Only one first down was scored by Poly, and a five-yard penalty figured in this. One forward pass was completed by the locals for a four-yard gain.

McKinley.	Position.	Poly.
Corner	L. E.	Haberkorn
King	L. T.	Dolan
Geiger	L. G.	Muhly
Baxter	Center	McCauley
Hadaway	R. G.	Simmons
Josselyn	R. T.	Whitney
McLean	R. E.	Moore
Pisani	Q. B.	Porter
Heatwole	L. H.	Bremmer
Wahl	R. H.	Lambros
Hess	F. B.	Brandt

McKinley	6	0	7	7—20
Poly	0	0	0	0—0

Touchdowns—Wahl, Corner, Alley. Points after touchdowns—Hess (place kick), Heatwole (forward pass from Pisani). Substitutions—(Poly) Trautfelter, Stock, Miller, Koursouris, Rathbun, Beeche, Rtowski, Bright, Muth, Ward, Antonio, Clisham, Woody, Thomas, Pfau, Ward, Buckley, Lutz, Nicodemus, Asendorf; (McKinley) Emmerick, Morrisette, Schroth, Minnoux, Cohen, Daly, Haskell, Cooper, Lynch, Benneson, Alley, Schuman, Mathey, Dietrick, Benhise, M. Smith, Hart, Bogan, Wetzel, Bagley, Wood. Referee—Paul Menton. Umpire—Vic Schmid. Head linesman—Bob Owings. Time of quarters—Ten minutes.

Edwards, Stocklinski Government Winners

Bill Edwards and Stanley Stocklinski won the final consolation doubles match in the Government employes' tennis tournament from the Coe-Chamberlain doubles team on the Henry Park courts yesterday by the score of 6—4, 8—6.

The winners, of Treasury, were awarded the Harris Consolation Cups. The Edwards-Stocklinski doubles team is from Patent Office.

Woodbine Entries.

(Associated Press.)

FIRST RACE—Six furlongs; purse, $900; the North Country Handicap; for all ages.

1 Tractable 102	7 Golden Spur....114
2 Miss Monoa....106	8 †Wise Ann....114
3 Battle Plane....100	9 True Sentiment 84
4 Ladder 116	10 Maebee 95
5 †Prince Fox....110	11 Papalico 95
6 Golden Pate....115	

†W. C. Weant entry.

SECOND RACE—Five and one-half furlongs; purse, $800; claiming; for 2-year-olds.

1 Pot au Mint....105	7 Tremolo 100
2 Sequoia 110	8 Divert 110
3 Alcodema 115	9 †Giggley Ann....107
4 ‡Chickara 105	10 Hidden Lore....115
5 †Hoursend 112	11 Crout au Pot....110
6 ‡Socialite 100	12 Mindreader 109

†H. R. Dulaney-A. Hullcoat entry.
‡Hastnig Stable entry.

THIRD RACE—Two miles; purse, $1,500 added; steeplechase; for 3-year-olds and upward.

1 Lead Gold....130	7 †Rockdale 140
2 †Hamptonian 150	8 Capt. Somers....135
3 Tara 140	9 Eric the Red....160
4 ‡Red Shank....133	10 †Crumpler 162
5 ‡Drag. de Vertu.137	11 Red Tam....135
6 Flag Rock....138	12 Judge Pardy....139

†Mrs. F. A. Clark entry.
‡Miss K. Christie entry.

FOURTH RACE—Six furlongs; purse, $1,200 added; the Coronation Stakes; for 2-year-olds (Canadian foaled).

1 Horometer 117	4 Thermal 117
2 Spey Gold....114	5 Imadud 114
3 Cudhelen 107	6 Candy Feast....111

FIFTH RACE—One and one-sixteenth miles; purse, $800; claiming; for 3-year-olds and upward.

1 White Thorn....112	10 Golden Play....110
2 *Jane Ellen....105	11 Fatalist 110
3 Indian Dance....110	12 Seemego 109
4 Princely Pal....105	13 Charlie's Girl....110
5 Matadi 113	14 Polyp 116
6 Water Gap....113	15 Traumagne 110
7 Timon 110	16 Good Guess....107
8 Virado 110	17 *Mrs. Foster....105
9 Darkling 109	18 Yellow Metal....114

SIXTH RACE—One and one-quarter miles; purse, $1,500 added; the Autumn Handicap; for 3-year-olds and upward.

1 †Bright Beauty.100	5 ‡Mama's Choice.108
2 ‡Shady Well....103	6 Crofter 100
3 Khorasan 118	7 *Flyat 110
4 ‡Live One....110	8 Stealingaway 105

†W. I. Newmarch entry.
‡E. F. Seagram entry.

SEVENTH RACE—One and one-sixteenth miles; purse, $800; claiming; for 3-year-olds and upward.

1 B. of K'crankie.105	4 Bright Beauty..108
2 Wrigley Field....113	5 Fall Apple....108
3 Mama's Choice.108	

*Apprentice allowance claimed.
Weather, cloudy; track, fast.

D. C. Women's Golf Team Winner

Baltimore Representatives Defeated, 53 to 34, as Mrs. Clark Stars.

BALTIMORE, Md., Sept. 22 (Spl.).—Washington links women scored an impressive victory over Baltimore players in an intercity match today at the Rolling Road Golf Club, the count standing 53 to 34. The locals won the spring contest in the Capital by a single point.

Mrs. David Clark, member of the Army and Navy Club, Washington, and Virginia State champion last year, equalled the course record of 82, held by Virginia Holzderbero. Teamed with Mrs. H. R. Quinter, they gave the visitors twelve points by defeating Mrs. W. Fairfield Peterson and Mrs. M. Louise Bell. Mrs. Clark's card:

Par—Out	4 5 4 3 4 5 5 5 4—39
Mrs. Clarke—Out	5 6 4 3 4 5 6 5 4—42
Par—In	3 6 6 5 5 3 4 3 5—40—79
Mrs. Clarke—In	4 7 6 5 4 3 4 3 4—40—82

Although nineteen points separated the teams, the outcome was uncertain until the last of the ten foursomes returned.

An unusual mishap occurred on the first hole of a contest when the ball of Louise Claytor, Chevy Chase hit Mrs. T. E. Schluderberg's caddy on the green, costing the latter a penalty stroke and the loss of a chance to halve the hole.

Lineup.

Mrs. H. T. Nicholson (Washington Golf and Country) and Mrs. Y. E. Booker (Chevy Chase), 0; Mrs. E. B. Morrow (Elkridge) and Mrs. J. Sloman (Suburban), 4.

Mrs. David Clark (Army and Navy) and Mrs. H. R. Quinter (Columbia), 12; Mrs. M. L. Bell (Rodgers Forge) and Mrs. W. F. Peterson (Elkridge), 0.

Mrs. L. G. Pray (Manor) and Mrs. J. O. Rhyne (Congressional), 0; Mrs. H. C. Trace (Rodgers Forge) and Elizabeth Janney (Green Spring), 3.

Mrs. J. W. Beller (Columbia) and Susan Hacker (Chevy Chase), 0; Mrs. E. B. Mower (Elkridge) and Effie Bowes (Baltimore), 6.

Mrs. D. Scott (Indian Spring) and Mrs. Ora Emge (Beaver Dam), 0; Mrs. P. N. Darrington (Rodgers Forge) and Gladys Greiner (Baltimore), 17.

Mrs. J. F. Dowdall (Congressional) and Mrs. B. C. Hartig (Manor), 16; Mrs. D. C. W. Smith (Elkridge) and Mrs. W. B. Hunter (Rolling Road), 0.

Mrs. H. A. Knox (Congressional) and Mrs. C. P. Medley (Indian Spring), 0; Mrs. C. W. Wilhide (Baltimore) and Mrs. F. F. Lines (Baltimore), 4.

Mrs. J. F. Gross (Indian Spring) and Mrs. R. Goldsmith (Woodmont), 5; Mrs. Lloyd Harrison (Baltimore) and Mrs. E. D. Weinberg (Suburban), 0.

Louise Claytor (Chevy Chase) and Mrs. J. E. Davis (Army and Navy), 7; Mrs. C. M. Stowe (Baltimore) and Mrs. T. E. Schluderberg (Rolling Road), 0.

Mrs. Howard Simons (Manor) and Mrs. Perry Hoover (Indian Spring), 13; Mrs. Robert Merrick and Mrs. T. M. Ramseur (Elkridge), 0.

Mohawk Grid Squad To Practice Tomorrow

Mohawk Club gridders will assemble for their first workout of the season Sunday morning at 11 o'clock. Patsy Donovan, business manager of the team, has sounded a call for all candidates to report at the clubhouse before proceeding to the field.

150-Pounders Organize.

Teams interested in obtaining franchises in the 150-pound division of the National Capital Football League will meet tonight at 7:30 o'clock at the Atlas Sport Shop.

Darkness Halts Game.

A. G. O.	AB	H	O	A	Civil Serv.	AB	H	O	A
George,ss	2	2	2	0	Sesso,rf	1	1	0	0
Beech,1b	3	0	5	0	Mahoney,2b	3	0	2	3
Whitsell,3b	3	2	1	2	Rice,lf	3	1	0	0
Cooke,lf	3	3	2	0	McCoy,1b	3	0	7	0
Ames,2b	3	2	0	1	Ligon,3b	3	2	0	1
Forbes,c	3	0	4	1	Miller,ss	3	2	0	2
Cress,p	3	0	1	1	Doyle,cf	2	0	0	0
Bitonti,cf	2	0	0	0	Goldberg,c	2	0	6	1
Boss,rf	2	0	0	0	Waple,p	2	0	0	1
*Fiscus	0	0	0	0					
Totals	24	9	15	5	Totals	22	6	15	8

*Batted for Bitonti in the fifth.

A. G. O.	1	0	1	2	0—4
Civil Service	0	4	0	0	0—4

Runs—Ligon, Miller, Doyle, Waple, George (2), Whitsell (2). Errors—McCoy, Doyle, Goldberg, Cress (3). Two-base hits—George, Cooke, Ames. Home run—George. Stolen bases—Whitsell (2). Left on bases—A. G. O., 8; Civil Service, 5. First base on balls—Off Waple, 2; off Cress, 1. Hit by pitched ball—By Cress (Sesso). Struck out—By Cress, 2; by Waple, 4. Wild pitches—Waple (2).

Beulah Park Entries.

(Associated Press.)

FIRST RACE—Six furlongs; purse, $300; claiming; for 3-year-olds and upward.

1 Shandy Gaff...114	7 Little Kid.....111
2 Chilow 109	8 Burnt Copper..114
3 Verda 111	9 Jimmy Finn...114
4 Flag Maiden...111	10 Earl Gaar.....114
5 *Thistle Marty.103	11 Thistle Tom...109
6 Reighburn 114	12 Jeff O'Neil....114

SECOND RACE—Six furlongs; purse, $300; claiming; for 3-year-olds and upward.

1 King Halma....114	7 Princess Elsie..111
2 Star Royal.....118	8 Mary Phyllis...103
3 Athlone Lass...111	9 Crittall 111
4 Snow Cloud....111	10 Pride of Texas.111
5 Sleepy Sis......107	11 Game 106
6 Madame B. C..106	12 Delma Dunn...108

THIRD RACE—Five and one-half furlongs; purse, $300; claiming; for 3-year-olds and upward.

1 Fulfill 108	9 Silver Wave...114
2 Odd Star.......112	10 Woody Long...113
3 Cheronap 112	11 Jadbalja 109
4 Zode 113	12 Visa 106
5 Medazza 109	13 Marg. Parker..106
6 Dick Wheel....109	14 Tollie Young..1:5
7 Jenny Gal......114	15 Easter Boy....117
8 Chryster 113	16 Nick D.........115

FOURTH RACE—Six furlongs; purse, $300; claiming; for 3-year-olds and upward.

1 Ballinastoe 111	7 Miss Dolly.....108
2 Strolling Time..111	8 Wise Cross.....112
3 The Engineer...111	9 Science Hill....103
4 Chantry 103	10 Hallock 109
5 Shorty 111	11 Terry Rose....106
6 Fidelus 110	12 Lothario 111

FIFTH RACE—Six and one-half furlongs; purse, $400; handicap; for 3-year-olds and upward.

1 Shirley B.......103	5 Lonell 106
2 Westy's Rose...105	6 The King.......110
3 Hamburger Jim.104	7 Manners 117
4 Roselys 112	

SIXTH RACE—One and one-sixteenth miles; purse, $400; claiming; for 3-year-olds and upward.

1 Lightning Girl..108	7 Dug In.........112
2 Flageolet 114	8 Big Moment...108
3 Roxie Weidel...109	9 Armageddon ..100
4 Nisia 112	10 King Kelly....113
5 Last Attempt...111	11 *My Betty.....105
6 Justice Boy....112	

SEVENTH RACE—Six furlongs; purse, $300; claiming; for 3-year-olds and upward.

1 *Misery 115	7 Grey Belle.....111
2 Dick Chevely...111	8 Deja 108
3 Gate Boy.......114	9 Jungle Fair....108
4 Book Lover.....103	10 *Dr. Rogers...109
5 Seth's Queen...111	11 Sweet Joe......111
6 *Czarist 106	12 First Act.......116

EIGHTH RACE—One and one-quarter miles; purse, $300; claiming; for 3-year-olds and upward.

1 On Trial.......115	8 Uncle Si.......118
2 *Bro. Johnson..110	9 *McKim 105
3 Lincoln Plaut..115	10 Outcry 110
4 *Observation ..107	11 Comstockery ..113
5 Albert Blanton.115	12 Pauline H......113
6 Paraphrase 115	13 *John Robert..110
7 Miss Adele.....102	14 Clownish 115

*Apprentice allowance claimed.
Weather, cloudy; track, fast.

BRAKES
Relined 4 Wheels Complete
Ford '28 to '33
Chev. '30 to '32
$4.50
FORD-A BRAKE DRUMS, $6c. Other cars equally low in price. Above prices are complete, including guaranteed high quality material, labor and adjustments.
General Brake Service
903 N St. N.W. DEc. 5483

Fingerprints Help Capture Escaped Felon

Alexandria Prisoner Fned On Gun Charge Wanted in North Carolina.

THE WASHINGTON POST BUREAU,
907 Prince St., Alexandria, Va.
Phone Alexandria 523.

The fingerprint system yesterday enabled the Alexandria police, working in conjunction with the Department of Justice, to apprehend an escaped prisoner.

Several days ago a colored man giving the name of George Proctor was arrested on a charge of carrying concealed weapons. His fingerprints were sent to the Department of Justice.

Just after he was fined $25 on the weapon charge yesterday, word was received from Washington that his name was William Joyner, and that he escaped from the North Carolina Penitentiary at Raleigh in 1929, after serving eight months of a 15-year sentence for highway robbery, housebreaking and larceny.

Detective Sergt. Edgar Sims said he admitted he was an escaped convict. North Carolina authorities were notified.

Services Planned.

Sunday services of the Second Presbyterian Church, of Alexandria, will be held tomorrow in the old First Presbyterian Church on South Fairfax street. The Second Church is undergoing repairs of damage caused by the recent storm.

Scouts Off On Hike.

Members of Troop No. 160, Boy Scouts, of Alexandria, left yesterday for a week-end hike to Occoquan Creek, 18 miles south.

Absentee Ballots.

Alexandrians who expect to be out of the city October 3, when Virginia will vote on repeal of the eighteenth amendment and also on the State dry law, may obtain absentee ballots from the registrars of their respective wards, according to an announcement made yesterday. The ballots must be returned to the registrars not later than Thursday.

Studds Burial Today.

Funeral services for John F. Studds, former resident of Alexandria, who died at his home in Washington Thursday, will be held at the home, 6226 Georgia avenue, at 2 p. m., today. Burial will be in Bethel Cemetery, Alexandria.

Mrs. Fairfax's Rites.

Funeral services for Mrs. Mary F. Fairfax, who died in Washington, will be conducted at Demaine's funeral home, Alexandria, at 2 p. m. today. The body will then be taken to Oak Grove Church, Prince William County, for burial.

Driver Fined $50.

A. T. King, of Quantico, was fined $50 and costs in the Alexandria Police Court yesterday for violating traffic regulations. His automobile was said to have struck a parked machine belonging to Elliott Vanander, 613 South Washington street. Policemen Miller and Watkins captured King after a chase.

Stewards Elected.

The fourth quarterly conference of the Alexandria Methodist Episcopal Church, South, elected the following stewards, on nomination of the pastor, Rev. Ernest W. Aarons:

W. C. Baggett, James R. Caton, C. S. H. Cobb, John G. Cockey, C. B. Cockrell, T. Mark Cragg, C. E. Dare, Harold W. Davis, S. T. Dove, Albert Dunn, W. E. Dunn, A. R. Gilliam, E. S. Goodloe, James G. Graham, Charles H. Strader, J. E. W. Timberman, I. C. Warner, John G. Graham, T. Ervin Moxley, Thomas Jones, R. E. Knight, R. Samuel Luckett, Frank J. Myers, Walter S. Nicklin, Charles T. Nicholson, Frank J. Pollard, Alvin Powell, Oscar B. Pierpoint, Vernon Slaughter, George R. Smith, R. Clyde Smith, Roger C. Sullivan, W. Cameron Roberts and J. H. Trimyer.

W. Edward Dunn was elected superintendent of the Sunday School; Harold W. Davis, assistant superintendent, and H. Newton, secretary.

J. E. W. Timberman was elected district steward and Walter S. Nicklin, recording steward of the conference.

Six Years for Theft.

Robert Williams, colored, nonresident, arraigned in the Alexandria Corporation Court on a charge of picking the pocket of Kamper Vass of $6, was sentenced by Judge William P. Woolls to serve one year for each dollar, or six years in the penitentiary.

Vass was robbed as he stood in line to purchase tickets for a minstrel show.

Man Held in Theft Of H. C. Byrd's Car

James Katzenberger, alias Kid Katzenberger, said to be a former prize fighter, was held for the grand jury in $3,000 bail in Baltimore Police Court yesterday, following theft of an auto of H. C. (Curley) Byrd, vice president and athletic director of the University of Maryland.

Katzenberger was arrested in Philadelphia while allegedly driving the car, which was stolen in Baltimore, June 30.

Two companions were released.

Motor Bus Operators Honor E. D. Merrill

Chicago, Sept. 22 (AP).—A. M. Hill, of Charleston, W. Va., was elected president of the National Association of Motor Bus Operators at the closing session today.

E. W. Wakelee, of Newark, N. J., was named vice president and E. D. Merrill, of Washington, treasurer.

Merrill is president of the Washington Rapid Transit Co.

Parish Hall in Clarendon to Be Dedicated Tomorrow

Post Staff Photo.

Parish Hall at St. George's Episcopal Church at Clarendon which will be dedicated at special services tomorrow afternoon by the Right Rev. Frederick Deane Goodwin, bishop coadjutor of the Diocese of Virginia.

Bishop to Lead Hall Dedication At Clarendon

New $10,000 Structure of Parish to Be Opened Tomorrow.

ARLINGTON COUNTY
BUREAU OF THE POST.
Tel. Clar. 509. Clarendon, Va.

The $10,000 parish hall at St. George's Episcopal Church, Clarendon, will be dedicated with special services conducted by the Right Rev. Frederick Deane Goodwin, Bishop Coadjutor of the Diocese of Virginia, tomorrow afternoon, at 4 o'clock.

The Piedmont Convocation who will participate in the services with the rector, Henry J. Miller, are: the Rev. C. A. Langston, of Pohick Church, Accotink; the Rev. C. S. McClellan, of Falls Church; the Rev. William J. Morton, of Christ Church, Alexandria; and the Rev. P. F. Hall, of St. Paul's Church, Alexandria.

This service marks the fourth anniversary of the congregation and of the rector, Rev. Henry J. Miller.

The Rev. Ira P. Harbaugh, pastor of the Ballston Christian Church, and president of the Arlington County Ministerial Union, will speak on behalf of the churches of the county.

Dry Rally in Cherrydale.

E. B. Dunford, general counsel of the Antisaloon League, will be principal speaker at a "dry rally" tomorrow afternoon at the Cherrydale Methodist Protestant Church.

Invocation will be delivered by the Rev. Elmer Lucas, pastor of the Cherrydale Baptist Church.

Speakers will include D. Leigh Colvin, New York member of the National Emergency Prohibition Committee; Mrs. Lee Gilreath, of Georgia, W. C. T. U. lecturer, and the Rev. Ira P. Harbaugh, pastor of the Ballston Christian Church.

NRA Success Predicted.

Arlington County will "go over the top" in her NRA Blue Eagle drive, Gen. Harry A. Fellows, chairman of the county's recovery board, announced at a special meeting at the Clarendon Chamber of Commerce last night.

Gen. Fellows extended the drive end until September 29.

Movies for Junior Center.

The first fall meeting of the Junior Community Center of Lyon Park, to be held this afternoon, will be featured by movies.

Cadets Promoted.

Washington-Lee High School Cadet Corps resumed activities yesterday with a total enrollment of 282 cadets. Col. C. S. McNeill commandant, announced the following promotions to captains: Walter Bell, Ishmael Goings, Fred Utterback, John Roberts and George Brunner.

Club Opens Carnival.

The Arlington Social Club opens its annual carnival this evening, to continue through the week, on the Klan Field at Ballston.

ChillumGas Holder Hearing Postponed

Opponents Given Time to Prepare Protest.

With opposing forces asking more time to prepare a protest, the Maryland Public Service Commission yesterday postponed its hearing on the erection of a gas holder at Chillum, Md. The hearing date was set for next Friday.

Led by John E. Hoover, 2017 Kalorama road northwest, a delegation of 12 citizens appeared at the Baltimore offices.

A letter from Mayor John H. Beall, of Mount Rainier, stating the proposed gas holder would decrease property values, was read. The Prince Georges County Gas Corporation, instigator of the project, was represented by Stoddard N. Stevens, jr., and Joseph France, jr., attorneys.

Reckless Fine Paid.

David Mickens, 705 Sixth street northeast, paid a fine of $101 and costs in the Marlboro Police Court for reckless driving and driving under the influence of liquor. He was arrested near Marlboro.

Easy Talking!

Rockville 'Phone Users Grind no More.

Rockville, Md., telephone users no longer have to be organ grinders. A new common battery system and switchboard now is in use there.

Instead of having to grind the battery box to signal the operator, the Rockville subscriber now removes the receiver and places his call in the same manner as metropolitan subscribers.

The new switchboard serves more than 600 subscribers making about 3,500 calls a day. Henry C. Ransom is manager of the Rockville office. Mrs. Eunice Bouic is chief operator and E. Rouzee wire chief.

Saddle Club Show Today Holds Interest

Steeple Chase Course Added to Grounds at Falls Church.

The Whitefront Saddle and Hunt Club of Falls Church, Va., will hold a horse show this afternoon on the club grounds on Fairfax street. Entries received by H. M. Powell, manager, indicate the show is popular to Washingtonians. The show ring has been enlarged and a steeplechase course constructed.

The judges of today's contest, including 12 classes for horses and ponies and two steeplechases, are: J. O. Williams, of the Department of Agriculture and D. O. Furr of Middleburg. The classes include driving ponies, large and small saddle ponies, large and small jumping ponies, two classes of saddle horses, hunter hacks, ladies, hunters touch and out, open hunters. Corinthian and lead in class for all horses in show suitable to become hunters. The steeplechases include one for half-bred horses and the other for thoroughbreds.

Among the entries are, Capt. C. R. P. Rodgers, H. B. Quinter, Robert Montgomery, J. J. Cotter, Charles Carrico, Mrs. George Plummer, Miss Margaret Cotter, Mrs. Mary Hill, Miss Louise Herron, Miss Betty Couzens and Miss Margaret Hill.

Gets District Cases.

The Fairfax County Board of Public Welfare, at its meeting yesterday, decided to ask the Washington Community Chest for that portion of the funds contributed by local persons working Washington.

It was pointed out that many unemployed of the District had moved into the county and have been able to care for themselves with small gardens. It is expected that during the winter months many of these will ask the local board for aid.

Herndon Chamber Meets.

The Chamber of Commerce of Herndon, Va., will hold its regular luncheon meeting this afternoon in the Congregational Church. The luncheon will be served by the Corban Club, Mrs. R. N. Wrenn, chairman.

Countess Rosenkrantz Ordered to Pay $672

Roanoke, Va., Sept. 22 (Spl.). Four narcotic cases set for the special term of United States district court here this week were continued on motion of government attorneys until the January term.

Judgment of $672.01 for back income tax was entered in the court against Countess Rebie Rosenkrantz, of Hot Springs. The count and countess were present but made no settlement, it was said.

Lamson Trial Protest Will be Heard Monday

San Jose, Calif., Sept. 22 (AP).—The hearing on David A. Lamson's motion for a new trial, through which he hopes to reverse the jury verdict convicting him of wife murder and sentencing him to death, was continued to Monday here today.

Prosecution attorneys had announced they were not prepared to meet affidavit charges filed by the defense, except to enter a general denial.

Glider Society May Pick Site At Waynesboro

Du Pont Flights Expected to Foster Base for Annual Contests.

Waynesboro, Va., Sept. 22 (Spl.). Officials of the Soaring Society of America today pushed plans to have Waynesboro established as the site of the annual contests and field trials of that organization. This annual event has always been held at Elmira, N. Y.

Pilots here in connection with Richard C. du Pont's flights this week declare conditions for soaring along the Blue Ridge northward from here are superior.

Members of the du Pont party left today for Big Meadows, Shenandoah National Park. Demonstration flights will be made there tomorrow.

The pilots will return here Monday when du Pont and others will attempt to smash the international sail-plane record of 137 miles now held by Gunther Groenhoff.

Trade Leader Is Convicted In Rum Chase

Former Bethesda Head of Commerce Chamber Appeals Verdict.

Thomas F. Laffin, Bethesda merchant, and two companions yesterday were found guilty of possession of intoxicating liquor with intent to sell by Judge Donald A. De Lashmutt in Montgomery County Police Court at Rockville, Md.

Laffin is a former president of the Bethesda Chamber of Commerce.

His companions, Richard E. Green, colored, of Washington, alleged to have been riding on a liquor-laden truck belonging to Laffin, and Thomas Wallace, of Bethesda, alleged owner of the contraband, paid fines of $200 each.

Laffin appealed from a $200 fine or three months in jail to circuit court and was released on bond of $400.

Laffin was arrested August 15 after Washington dry agents had chased his truck to his home. A search revealed a quantity of alleged liquor in the cellar.

Laffin told police he had agreed to hide the liquor for Wallace because the latter feared hijackers. Wallace testified yesterday that this was true.

Funeral to Be Held For Luther C. Hatton

Funeral services for Luther C. Hatton, who died Wednesday, will be conducted at the home, 320 South Walnut street, Lyon Park, today at 2 o'clock. Burial will be in Cedar Hill Cemetery.

Besides his wife he is survived by his mother, four sisters, Mrs. E. J. McCallig, Miss Ethel Hatton, Miss Verna Hatton, of Washington, and Mrs. A. M. Dickson, of Dallas, Tex., and two brothers, A. J. Hatton, of Montgomery, Ala., and W. S. Hatton, of Lyon Park, Arlington County.

Driver Fined for Turn Before Crash, Appeals

Dissatisfied with a fine of $1 and costs, imposed in the Marlboro Police Court yesterday, Anna B. Cameron, Forestville, noted an appeal.

Miss Cameron was charged with improperly making a left-hand turn which subsequently caused a collision at Oakland, Md., recently.

Kensington Church Program.

Alfred D. Hastings will sing the offertory at late services tomorrow morning at Christ Episcopal Church, Kensington, Md. The usual services will be held, Holy Communion at 8 a. m., church school at 10 a. m. and morning prayer and sermon at 11 a. m.

"Parental Duty" Topic Of Mrs. West-Hamilton

Mrs. Julia West-Hamilton will speak on "Parents' Duty to Their Children" at a meeting tomorrow of the Fairfax Central Baptist Sunday School Union at Bethlehem Baptist Church, Gum Spring, Va. Other speakers include Ollie W. Tinner, of Falls Church; Mrs. Hattie C. Bryant, of Clifton, and Allen J. Saunders, of Falls Church.

Forest Camps Will Recruit 250 in District

812 From Maryland and 1,250 Virginians to Be Given Jobs.

Enrollment of 250 Washington men in the Civilian Conservation Corps was authorized yesterday as the reforestation army prepared to recruit up to 25 per cent of its original strength for a second six-month period.

Under this allotment, 812 Maryland men will be assigned and 1,250 Virginians. Additional men from these areas are expected to be enrolled later.

Only unmarried men, between 18 and 25, whose families are receiving unemployment relief, will be selected.

Washington recruits are being chosen by the Emergency Relief Division. Virginia and Maryland men are being selected by State relief agencies.

Corps officials reported about 80 per cent of the men enlisted in this section have asked to re-enlist. This means that Virginia, Maryland and the District will have more men in the second reforestation army than in the first.

Inspector Selected.

Staunton Va., Sept. 22 (Spl.). Capt. Richard H. Catlett, Army Reserve corps, has been appointed an inspector of Civilian Conservation corps camps between Snowden and Harrisonberg for the next six months.

He will have charge of general inspection work in ten camps in this area, and will supervise construction of winter barracks, with headquarters at Snowden.

Fort to Get 2,000.

Fort Humphreys, Va., Sept. 22 (Spl.).—Word has been received by post authorities from headquarters of the Third Corps Area, Baltimore, that 2,000 new members for civilian conservation corps camps will be selected at army recruiting offices and sent to the fort. From here they will go to winter forestry camps. They will take the places of those of the first contingent who declined to reenlist.

The Post's Daily Legal Record

Friday, September 22, 1933.
Court of Appeals.

No session. Adjourned from day to day.

District Supreme Court.

Chief Justice Alfred A. Wheat and Justice F. Dickinson Letts presiding; William W. Stickney, motions clerk.

Law Proceedings.

No. 82704. Philip A. Bierler vs. L. H. Crawford; motion for particulars granted. (Wheat, C. J.) Attys., Godfrey L. Munter—Alfred D. Smith.

No. 1701. Habeas Corpus in re Isabelle H. Monroe; writ discharged, petition dismissed and appeal noted. (Wheat, C. J.) Attys. Fred B. and Cooper B. Rhodes.

No. 79242. Adele Penasse de Deo et al vs. U. S. A.; order making new parties. (Wheat, C. J.) Attys., Leo A. Rover, John W. Wood, Walter E. Shea.

No. 82409. Robert Hannemann, Admr. vs. Sanitary Grocery Co.; jury sworn and verdict and judgment forthwith for plaintiff vs. defendant for $850 with interest and costs. (Letts, J.) Attys. Cromelin and Laws; John W. Townsend—Cornelius H. Doherty, Frank E. Glynn.

No. 83226. Sallie Ellen Maupin vs. Walter L. Dunn et al; judgment and verdict and judgment forthwith for plaintiff vs. defendant for $1,600 with interest and costs. (Letts, J.) Attys. O. H. Brinkman—Swing and Swingle.

No. 3843. Mechanics Lien; Andrew Townsend McDaniel vs. Gladys Mary McPherson et al; judgment of condemnation vs. property heretofore sold by Fidelity Co. or its conservator, as garnishee for $182.90 and $302.12 upon conditions of authorized distributions, &c. (Wheat, C. J.) Atty., William A. Coombe Jr.

No. 83227 to 83233, inclusive. Commissioners D. C. vs. W. F. Cullinane, W. R. Curran, Bernard Germann, David T. Mahoney, Lee D. Mosher, Miss Wilda Trewet and Mrs. E. K. Webster; rule each case, returnable October 2. (Letts, J.) Attys. W. W. Bride, Frank H. Stephens.

Equity Proceedings.

No. 56151. Abraham Rudy vs. Hyman Shapiro; defendant ordered to file bond of $1,000. (Wheat, C. J.)

No. 56212. Harry R. Bates vs. Arthur G. Bishop, tr., et al.; rule returnable October 2. (Letts, J. Atty. Harold F. Gaines.

No. 55756. Cecilia Gilliard vs. Lucius Gilliard; rule returnable October 13. (Wheat, C. J.) Attys., R. Griggs Robertson—W. Glennan, T. L. Dodson.

No. 55995. William H. Saunders Co. vs. Jos B. Shapiro et al; rule returnable October 19. (Wheat, C. J.) Atty. James E. Shifflette.

No. 41144. Gertrude M. Stout vs. Joseph W. Stout; consent order dismissing bill. (Wheat, C. J.) Attys., C. J. Peacock—C. H. Dougherty.

No. 56035. Olga Meyer vs. Wm. Meyer; order for alimony pending hearing. (Wheat, C. J.) Attys., Vivian O. Hill—Darr & Darr.

No. 56113. Capitol Hill Mill Producers Assn. vs. Henry A. Wallace; rule returnable October 19. (Wheat, C. J.) Attys., Nugent Dodds, Nell Burkinshaw—H. M. Stephens, Leo A. Rover.

No. 50789. Ellen C. Hixdon vs. Jos. H. Risdon; rule returnable Sept. 28. (Wheat, C. J.) Attys., Paul J. Sedzwick—Walter C. English.

No. 56128. Wm. A. Bramhall, Jr., vs. Capitis Construction Co. et al; order denying injunction. (Wheat, C. J.) Attys., R. L. McCormick, H. L. Lohnes—Frank J. Hogan, Edmund L. Jones et al.

No. 55803. Nannie G. Loomis vs. Herbert A. Gill et al., Trs.; rule returnable Sept. 29. Attys., Robert H. and George H. McNeill; Whiteford, Marshall & Hart.

No. 1137. Adoption in re Josephine Taylor; decree granting adoption. Attys., Fred B. and C. B. Rhodes. (Wheat C. J.)

No. 25126. Luther S. Fristoe vs. The Washington Loan & Trust Co. et al; referees authorized to sell personal property. Attys. Arthur Peter, W. H. Baden; Walter C. English. (Wheat, C. J.)

No. 56213. In re Coleridge Livingston Beaver, jr.; order of publication. Atty., Mark F. Esch. (Wheat, C. J.)

No. 53391. John Randolph Pinkett vs. National Benefit Life Insurance Co. et al; receivers authorized to sell personal property at auction. Attys. John E. Baskey, M. H. and M. E. O'Brien et al. (Wheat, C. J.)

No. 2854. Bankruptcy in re Joseph A. Scott, jr.; discharge ordered. (Wheat, C. J.) Atty. William C. Sullivan.

No. 48470. Irene M. Humphries vs. Walter Humphries; rule returnable October 12. Attys. Raymond Neudecker; John Paul Jones. (Wheat, C. J.)

No. 55877. Walter N. Rhine et al vs. Rose B. Brashears; order overruling motion to set aside order ratifying sale of realty. Appeal noted. (Wheat, C. J.)

Assignment for Monday, September 25:
Mr. Justice F. Dickinson Letts presiding.

Motions.

No. 80835. Hood vs. B. & O. R. R. Co.
No. 55714. Swain vs. Swain.
Bk. 2906. In re Leon S. Oppenheimer.
No. 55909. Hall vs. Hall.

Rules.

No. 83184. U. S. ex rel. Spindler vs. Honer.
No. 54656. Cardd vs. Cardd.
Adm. 45284. Estate of Eugene C. Morley.
No. 55105. Gen. Motors Accept. Co. vs. Russell.
No. 53165. Thompson vs. Sternberg, et al.
No. 54673. Carres vs. Carres.
No. 53080. Rodge vs. Rodge.
No. 55556. Craven vs. Craven.
No. 50657. Showalter vs. Showalter.
No. 56104. Taylor vs. Mexico Gold Producers' Corp. et al.

Probate Proceedings.

Mr. Chief Justice Alfred A. Wheat, presiding.

Estate of Henry G. Wagner; will filed dated May 19, 1916.

Estate of Orville Leander Ballard; petition for probate of will and letters testamentary. Atty., J. M. Priest.

Estate of Cora Estelle Hodges; petition for probate of will and letters of administration c. t. a. Atty., N. J. Thomas.

Estate of Oliver Allen; petition for probate of will and letters of administration c. t. a. Atty., E. C. Munson.

Estate of Elizabeth F. Pierce; order authorizing executor to give new undertaking of $500. Attys., Cromelin & Laws.

Estate of Scott B. Mercier; petition to dismiss caveat; order authorizing dismissal of caveat. Atty., L. Q. C. Lamar.

Estate of James H. Ellsworth; petition for sale of stock; order for same. Atty., C. Linkins.

Estate of Edward J. Stellwagen; petition for sale of various securities; order authorizing sale. Attys., Hamilton & Hamilton.

Estate of Sarah A. Spaulding; petition for sale of various securities; order authorizing sale. Attys., Mason, Spaulding & McAtee.

Estate of Joseph E. McMahon; order authorizing payment of $15 fee to J. J. Malloy, guardian ad litem.

Estate of Malisha A. Scott; order ratifying and confirming probate of will and all other proceedings, &c. Atty., W. W. Bride.

Estate of Amelia E. S. Wilson; order finally ratifying and confirming sale, &c. Atty., E. H. McLahlen.

Estate of Bertha H. Lee; order authorizing executor to extend real estate notes, &c. Atty., J. D. Fitzgerald.

Estate of Isaac B. Field; order authorizing sale of personal property. Attys., Perlie & Leach.

Estate of Chester R. Ogden; order authorizing sale of auto, &c. Atty., E. P. Hutchison.

Estate of James Hagerman, jr.; order authorizing sale of various securities. Attys., Bright, Thompson, Beurichs & Warren.

Estate of Thomas Sommerville; order admitting will to probate and granting letters testamentary to Anna May Sommerville, Anna S. Harding, Thomas Sommerville, et al.; bond, $6,000. Attys., P. V. Rogers.

Estate of Robert B. Stevens; order authorizing sale of promissory notes. Attys., O'Donnell & O'Brien.

Estate of John R. Morris; petition for letters of administration. Atty., J. J. Malloy.

Estate of John C. Dakin; petition for letters of administration. Attys., Wilson & Offutt.

Estate of Benjamin F. Ellin; petition for letters of administration.

Estate of Charles F. Campbell; petition for compromise. Atty., L. A. Block.

Estate of Marguerite E. Kennedy; petition for guardian ad litem fee.

Estate of James A. Johnson; will filed dated August 11, 1931.

Estate of Biscoe Hindman; petition for sale of certain securities; order authorizing same. Atty., W. H. Baden.

Estate of Charles F. Campbell; order authorizing administrator to accept compromise, &c. Atty., L. A. Block.

Criminal Proceedings.

Mr. Justice F. Dickinson Letts presiding.

No. 52824. U. S. vs. Ernest J. Acosta; carnal knowledge, &c.; sentenced to penitentiary for three years to seven years.

No. 53626 and 53627. U. S. vs. Charles Cook; housebreaking and larceny; concurrent sentence to penitentiary for two years to four years.

No. 53641. U. S. vs. Leonard H. Beattie; Harrison act; sentenced to penitentiary for six months to one year and a day.

No. 53548. U. S. vs. Daniel E. Bowen; housebreaking; sentenced to penitentiary for six months to one year and a day.

No. 53590. U. S. vs. Charles Brent; housebreaking and larceny; sentenced to penitentiary for fifteen months to two years.

Nos. 53597 and 53601. U. S. vs. James M. Bryant; concurrent sentence to penitentiary for one to two years.

No. 53573. U. S. vs. Jerome Clark; assault dangerous weapon; sentenced to penitentiary for two to three years.

No. 53579. U. S. vs. McKenzet Dixon; joy riding; sentenced to penitentiary for one to two years.

No. 53633. U. S. vs. Vincent Dixon; housebreaking and larceny; probation for 18 months.

No. 53557. U. S. vs. Walt Eason, &c.; housebreaking and larceny; sentenced to penitentiary for six months to one year and one day.

No. 53560. U. S. vs. William Jackson and Henry W. Bates; robbery; Jackson sentenced to penitentiary for two to three years; Bates sentenced to penitentiary for three to four years.

No. 53561. U. S. vs. William Jackson et al.; Chapple sentenced to three to four years in penitentiary; Jackson and Bates concurrent sentences.

No. 53607. U. S. vs. John Dean et al.; robbery; Dean sentenced to penitentiary for two and one-half years; William Chapple and Henry Bates concurrent sentences.

No. 52604. U. S. vs. Randolph Johnson; joy riding; sentenced to penitentiary for six months to one year and a day concurrent with sentence in Police Court.

No. 53660. U. S. vs. Lawrence Joyce; joy riding; sentenced to penitentiary for eight months to one year and a day.

No. 53497. U. S. vs. John T. Kenney et al.; Kenney and Frederick S. Cole placed on probation for 18 months; joy riding, &c. Atty., E. Hill.

No. 53498. U. S. vs. Elmer King; housebreaking and larceny; probation for 18 months.

No. 53498. U. S. vs. Russell Pride, &c.; joy riding; sentenced to penitentiary for one year to two years.

No. 53546. U. S. vs. Charles Pryor; grand larceny; sentenced to penitentiary for one year to 18 months.

No. 53559. U. S. vs. William Rogers; robbery; sentenced to penitentiary for 18 to 24 months.

No. 53466. U. S. vs. Julian Steiner and Bruce Randolph Gaw; housebreaking and larceny; Steiner sentenced to penitentiary for one year to 18 months; Gaw to penitentiary for six months to one year and a day.

No. 53542. U. S. vs. Joseph Sullivan; housebreaking and larceny; placed on probation for 18 months.

No. 53581. U. S. vs. Eugene Walker; joy riding; sentenced to penitentiary for six months to one year and concurrent with sentence in Police Court.

G. J. No. 11850. U. S. vs. Charles Rogers, &c.; personal bond taken.

No. 2758(6). Order of publication.

Equity Suits.

No. 56210. R. Wilmar Bolling vs. Robert C. Baldwin, receiver, &c et al.; substitute trustee. Atty., J. L. Smith.

No. 56211. Rocco Zappore vs. W. C. Bridell Co. et al.; judgment under compensation award. Atty., James A. Nacrelli.

No. 56212. Harry R. Bates vs. Arthur G. Bishop, trustee, et al.; substitute trustee. Atty., Harold F. Gaines.

No. 56214. Alice E. Hall vs. Harry Hall, limited divorce, &c. Atty., Raymond Neudecker.

No. 56215. Edna S. Robinson vs. Irving B. Robinson et al.; absolute divorce. Atty., Joseph Steinmetz.

No. 56216. Henry Bruce Clark vs. Virginia E. Clark et al.; absolute divorce. Atty., William P. Partlow.

No. 56217. Marion G. Randall vs. Ruth M. Randall; limited divorce. Atty., Albert Lyman and Joseph Di Leo.

No. 56218. Flora L. Marks vs. Francis A. Marks et al.; account, discovery, &c. Atty., Darr & Darr and Bailey.

LEGAL NOTICES

FISCHER, FISCHER & SENDHEIM, Attorneys,
1519 K Street N.W.

IN THE SUPREME COURT OF THE District of Columbia, holding a Probate Court. In re estate of Martin J. B. Mitchell, deceased. Probate No. 45253. Order of publication. An application having been made herein for probate of the last will and testament of the said deceased, and for letters testamentary on said estate, by Ernest C. Smith, it is ordered this 18th day of September, A. D. 1933, that Rev. Julius S. Mitchell, 75 Merrimack street, Methuen, Massachusetts; Robert E. Mitchell, 629 North Thirty-third street, Philadelphia, Pa.; Mrs. Pauline Wallace, 15 Aberdeen road, Methuen, Massachusetts; Mrs. Helen G. McIlwain, 15 Aberdeen road, Methuen, Massachusetts; Miss Olive R. Mitchell, 29 Washington street, Tuxedo, New York; John W. Mann, 13 Essex Court, Lawrence, Massachusetts; Mrs. Juanita McNee, half-sister, Windsor, North Carolina, appear in said court on the 24TH DAY OF OCTOBER, A. D. 1933, at 10 o'clock a. m., to show cause why such application should not be granted. That notice hereof be published in the Washington Law Reporter and The Washington Post, once in each of three successive weeks before the return day herein mentioned, the first publication to be not less than thirty days before said return date. F. DICKINSON LETTS, Justice. A true copy. Attest: (Seal.) GLENN J. MAGRUDER, Deputy Register of Wills for the District of Columbia, Clerk of the Probate Court. 22.30.7

LOUIS E. MONTFORT AND GEORGE L. HART, Jr., Attorneys,
Munsey Building.

SUPREME COURT OF THE DISTRICT OF Columbia, holding Probate Court. Estate of George W. Gibson, deceased. No. 45493. Administration Docket 98. Application having been made herein for probate of the last will and testament and codicil of said deceased, and for letters testamentary on said estate, by Joseph Matheison and Ethel Matheison, it is ordered this 19th day of September, A. D. 1933, that the unknown heirs at law and next of kin of George W. Gibson and all others concerned, appear in said court on THURSDAY, the 26th day of October, A. D. 1933, at 10 o'clock a. m., to show cause why such application should not be granted, and notice hereof be published in the Washington Law Reporter and The Washington Post, once in each of three successive weeks before the return day hereof, and a copy of this order be published in the Washington Law Reporter and The Washington Post once a week for three successive weeks, by the Court. ROBERT E. MATTINGLY, Justice. A true copy. Test. (Seal.) BLANCHE NEFF, Clerk. 23.29.oct7

CHARLES W. FITTS, Attorney,
1413 F Street N.W.

SUPREME COURT OF THE DISTRICT OF Columbia, holding Probate Court. No. 44799. Administration. This is to give notice that the subscriber, of the state of Virginia, has obtained from the Probate Court of the District of Columbia letters of administration c. t. a. on the estate of Mary L. Wilson, late of the District of Columbia, deceased. All persons having claims against the deceased are hereby warned to exhibit the same, with the vouchers thereof, legally authenticated, to the subscriber, on or before the 5TH DAY OF SEPTEMBER, A. D. 1933, otherwise they may by law be excluded from all benefit of said estate. Given under my hand this 5th day of September, 1933. MABEL L. KENNEDY, West Falls Church, Va. Attest: (Seal.) THEODORE COGSWELL, Register of Wills for the District of Columbia, Clerk of the Probate Court. 9.16.23

MINOR, GATLEY & DRURY, Attorneys,
Colorado Bldg.

SUPREME COURT OF THE DISTRICT OF Columbia, holding Probate Court. No. 45454. Administration. This is to give notice that the subscriber, of the District of Columbia, has obtained from the Probate Court of the District of Columbia letters testamentary on the estate of Elizabeth Coe, late of the District of Columbia, deceased. All persons having claims against the deceased are hereby warned to exhibit the same, with the vouchers thereof, legally authenticated to the subscriber on or before the 30TH DAY OF AUGUST, A. D. 1934; otherwise they may by law be excluded from all benefit of said estate. Given under my hand this 30th day of August, 1933. LILLIAN CHILDS SMITH, 3037 O street northwest. Attest: (Seal.) THEODORE COGSWELL, Register of Wills for the District of Columbia, Clerk of the Probate Court. sep9.16.23

MINOR, GATLEY & DRURY, Attorneys,
Colorado Building.

SUPREME COURT OF THE DISTRICT OF Columbia, holding Probate Court. No. 45472. Administration. This is to give notice that the subscriber, of the State of Virginia, has obtained from the Probate Court of the District of Columbia letters of administration c. t. a. on the estate of Annie Laura Jurey Weightman, late of the District of Columbia, deceased. All persons having claims against the deceased are hereby warned to exhibit the same with the vouchers thereof legally authenticated, to the subscriber on or before the 12TH DAY OF SEPTEMBER, A. D. 1934, otherwise they may by law be excluded from all benefit of said estate. Given under my hand this 12th day of September, 1933. JOHN J. HOWARD, 1505 Palmyra avenue, Richmond, Va. Attest: (Seal.) VICTOR S. MERSCH, Deputy Register of Wills for the District of Columbia, Clerk of the Probate Court. 16.23.30

JAMES B. FLYNN and S. J. L'HOMMEDIEU, Attorneys,
Bank of Commerce & Savings Bldg.

SUPREME COURT OF THE DISTRICT OF Columbia, holding Probate Court. No. 45421. Administration. This is to give notice of John Gillen, deceased. Application having been made herein for probate of the last will and testament of said deceased, and for letters testamentary on said estate, by William J. O'Connell, it is ordered this 1st day of September, A. D. 1933, that Flora Trainor, Marie C. Schultze, Eugene J. Sutton, Juliet C. Robertson, Ellen F. Allen and Joanna Donohue, and all others concerned, appear in said court on TUESDAY, the 10th day of October, A. D. 1933, at 10 o'clock a. m., to show cause why such application should not be granted. Let notice hereof be published in the Washington Law Reporter and The Washington Post once in each of three successive weeks before the return day herein mentioned, the first publication to be not less than thirty days before said return day. JENNINGS BAILEY, Justice. Attest: (Seal.) VICTOR S. MERSCH, Deputy Register of Wills for the District of Columbia, Clerk of the Probate Court. 23.30.7

ALAN E. GRAY, Attorney,
500 Shoreham Building.

IN THE MUNICIPAL COURT OF THE District of Columbia. Fairchild Sons, Inc., plaintiff vs. Mrs. Lois E. Henderson, defendant. No. 275960. Order of publication. The object of this suit is to recover the sum of four hundred twenty-three and 55-100 dollars ($423.55), with interest from September 14, 1932, due and owing from Mrs. Lois E. Henderson, defendant herein, to the plaintiff, Fairchild Sons, Inc., and to have judgment of condemnation of certain property of the defendant levied on under an attachment issued in this suit to satisfy the plaintiff's claim. It is, therefore, this 11th day of September, 1933, ordered that the defendant appear in this court on or before the fortieth day, exclusive of Sundays and legal holidays, after the day of the first publication of this order, to defend this suit and show cause why said judgment of condemnation should not be had, otherwise this suit will be proceeded with as in case of default. Provided, that this order be published in the Washington Law Reporter and The Washington Post once a week for three successive weeks. By the Court. ROBERT E. MATTINGLY, Justice. A true copy. Test. (Seal.) BLANCHE NEFF, Clerk. 23.29.oct7

DAVID L. RIORDAN, Attorney,
Woodward Building.

SUPREME COURT OF THE DISTRICT OF Columbia, holding Probate Court. No. 45515. Administration. This is to give notice that the subscriber, of the State of Maryland, has obtained from the Probate Court of the District of Columbia letters of administration on the estate of Mary Farrington, late of the State of Maryland, deceased. All persons having claims against the deceased are hereby warned to exhibit the same, with the vouchers thereof, legally authenticated, to the subscriber, on or before the 5TH DAY OF SEPTEMBER, A. D. 1934; otherwise they may by law be excluded from all benefit of said estate. Given under my hand this 14th day of September, 1933. ANN L. FARRINGTON, Mechanicsville, Md. Attest: (Seal.) THEODORE COGSWELL, Register of Wills for the District of Columbia, Clerk of the Probate Court. 23.30.7

DOYLE & ROSS AND BEVERLY M. COLEMAN, Attorneys,
Shoreham Building.

SUPREME COURT OF THE DISTRICT OF Columbia, holding Probate Court. No. 43451. Administration. This is to give notice that the subscriber, of the District of Columbia, has obtained from the Probate Court of the District of Columbia letters of administration c. t. a. on the estate of Anna Rice, late of the District of Columbia, deceased. All persons having claims against the deceased are hereby warned to exhibit the same, with the vouchers thereof, legally authenticated to the subscriber, on or before the 9TH DAY OF SEPTEMBER, A. D. 1934; otherwise they may by law be excluded from all benefit of said estate. Given under my hand this 8th day of September, 1933. JULIA A. PATCHELL, 2328 Pennsylvania avenue southeast. Attest: (Seal.) THEODORE COGSWELL, Register of Wills for the District of Columbia, Clerk of the Probate Court. 9.16.23

MAURICE BARINOVITZ, Attorney,
901 Massachusetts Ave. N.W.

SUPREME COURT OF THE DISTRICT OF Columbia, holding Probate Court. Estate of Thomas Flaherty, deceased. No. 45377. Administration Docket 96. Application having been made herein for probate of the last will and testament of said deceased, and for letters of administration c. t. a. on said estate, by Elizabeth Theresa Flaherty (widow), it is ordered this 8th day of September, A. D. 1

LEGAL NOTICES

(Continued.)

BYNUM E. HINTON, ALEXANDER M. HERON, Attorneys. Munsey Building.

IN THE SUPREME COURT OF THE DIStrict of Columbia. United States of America, to the Use of Noland Co., Inc., a Corporation, 136 K street northeast, Washington, D. C., plaintiff, vs. The Blackford Co., a Corporation, Greensboro, N. C.; National Surety Co., a Corporation, Woodward Bldg., Washington, D. C., defendants. At law No. 82624. Order of Publication. Pursuant to requirements of an act of Congress of August 13, 1894, as amended by act of Congress of February 24, 1905, notice is hereby given to the creditors of The Blackford Co., a corporation, under a contract between the United States and the said The Blackford Co., for the construction of an extension to the Laboratory Building at the Naval Research Laboratory, Washington (Bellevue), District of Columbia, that the above action has been instituted upon the bond of the defendant, The Blackford Co., as principal, and the defendant, National Surety Co., as surety, made, executed and delivered to the United States, and that any creditor may file his claim in this action and be made a party hereto as in said act of Congress provided, and within the time limited in said act, provided that a copy of this order be published in The Washington Post and the Washington Law Reporter for three successive weeks. Dated this 14th day of September, 1933. JENNINGS BAILEY, Justice. A true copy. Test: (Seal.) FRANK E. CUNNINGHAM, Clerk; by GEORGE A. WATTS, Assistant Clerk. se16,23,30

AUCTION SALES

TUESDAY, SEPTEMBER 26, 1933—
THOMAS J. OWEN & SON, Auctioneers. 1431 Eye Street Northwest.

TRUSTEE'S SALE OF VALUABLE REAL ESTATE, BEING A TWO-STORY BRICK DWELLING, CONTAINING SIX ROOMS AND BATH, KNOWN AS 1526 NORTH CAROLINA AVENUE NORTHEAST.

By virtue of a certain deed of trust recorded in Liber No. 6441 at folio 35 of the land records of the District of Columbia, and at the request of the party secured thereby, the undersigned will sell at public auction in front of the premises on TUESDAY, SEPTEMBER 26, 1933, AT THREE O'CLOCK P. M., the following-described land and premises situate in the District of Columbia, and being lot numbered twenty-six (26) in George F. Gardner's subdivision of lots in square numbered ten hundred and sixty-eight (1068), as per plat recorded in Liber No. 81, folio 59, of the records of the office of the surveyor for the District of Columbia.

TERMS OF SALE: Said property is subject to a prior deed of trust securing an indebtedness of $1,750, and said property will be sold subject to said deed of trust indebtedness. Of the purchase price over and above said deed of trust, $500.00 is to be in cash, and the balance to be secured by second deed of trust on the property sold, payable in monthly installments of $32.50, including interest at the rate of 6 per cent, said payment to also include interest on the first trust; or all cash at the option of the purchaser. Interest and taxes to be pair or adjusted to the date of sale. A deposit of $500.00 will be required at the time of sale. All conveyancing, recording, revenue stamps, etc., at the cost of purchaser. Good title or no sale. Terms of sale to be complied with within thirty (30) days from day of sale, otherwise deposit will be forfeited and property resold at risk and cost of defaulting purchaser after five (5) days' advertisement of such resale in some newspaper published in Washington, D. C.

WILLIAM P. BENSON, Surviving Trustee.
925 15th street northwest.
F—se15d&dsex8

MONDAY, OCTOBER 2, 1933—
ADAM A. WESCHLER & SON, Auctioneers.

TRUSTEES' SALE OF VALUABLE TWO-STORY BRICK STORE AND DWELLING, NO. 1800 WISCONSIN AVE. N. W.

By virtue of a deed of trust recorded in liber 6722, folio 433 et seq., one of the land records of the District of Columbia, and at the request of party secured thereby, the undersigned trustees will offer for sale by public auction, in front of premises, on MONDAY, THE SECOND DAY OF OCTOBER, 1933, AT FOUR O'CLOCK P. M., the following-described property in the District of Columbia, to-wit: Lot 324, in M. G. Lepley's subdivision of lots in square 1298, as per plat recorded in liber No. 66, folio 191, of the records of the office of the surveyor for the District of Columbia.

TERMS OF SALE: Property will be sold subject to building association trust amounting to about $3,814.06; balance cash; or all cash, at option of purchaser. A deposit of $300.00 required of purchaser at sale. Examination of title, conveyancing, recording, revenue stamps and notarial fees at cost of purchaser. Terms to be complied with within thirty days from day of sale, otherwise trustees reserve the right to resell property at risk and cost of defaulting purchaser, after five days advertisement of such resale in some newspaper published in Washington, D. C., or deposit may be forfeited or without forfeiting deposit trustees may avail themselves of any legal or equitable rights against defaulting purchaser.

JOHN F. DONAHUE,
REEVES R. HILTON,
P.—se21eod&ds ex su. Trustees.

MONDAY, OCTOBER 2, 1933—
ADAM WESCHLER & SON, Auctioneers. 915 E Street Northwest.

TRUSTEE'S SALE OF APARTMENT HOUSE AND LARGE REAR WORKSHOP AT NO. 2129 G STREET N. W., ALSO INCLUDING BRICK GARAGE ACROSS 20-FOOT ALLEY FROM ABOVE.

By virtue of certain deed of trust recorded in Liber No. 6355, folio 361 et seq., of land records of District of Columbia, and at request of parties secured thereby, undersigned trustees will sell at public auction, in front of premises, on MONDAY, THE SECOND DAY OF OCTOBER, A. D. 1933, AT THREE THIRTY O'CLOCK P. M., the following described land and premises, situate in said District, and being part of original lot 7 in square 79, beginning for said part as the southwest corner of said lot and running thence north 173 feet to an alley; thence east along said alley 25 feet 1 and ⅝ inches; thence south 173 feet; thence west 25 feet 1 and ⅝ inches to the beginning; also part of lot 26 in subdivision of part of square 79, as per plot recorded in the Office of the Surveyor for the said District in Liber R. L. H. at folio 22, beginning for the same at the southwest corner of said lot; thence east on an alley 17.48 feet to the southeast corner of said lot; thence north 73 feet; thence west 17.48 feet; thence south 73 feet to the beginning;

Coal stoker, electric refrigerators and certain gas stoves are bought on conditional bills of sale, particulars of which will be announced at sale, and property will be sold subject thereto.

TERMS OF SALE: One-third of purchase money to be paid in cash, balance in two equal installments, payable in one and two years, with interest at 6 per cent per annum, payable semiannually, from day of sale, secured by first deed of trust upon property sold, or all cash at option of purchaser. A deposit of $1,000 will be required at sale. All conveyancing, recording, &c., at cost of purchaser. Terms of sale to be complied with within 15 days from sale, otherwise trustees reserve right to resell property at risk and cost of defaulting purchaser after five days' advertisement of such resale in some newspaper published in Washington, D. C.

GEORGE R. LINKINS,
LUTHER W. LINKINS,
P—Sept. 21 D.&D. S ex. S. Trustees.

WEDNESDAY, OCTOBER 4, 1933—
THOS. J. OWEN & SON, Auctioneers, 1431 Eye Street Northwest.

TRUSTEES' SALE OF VALUABLE SEMI-DETACHED BRICK RESIDENCE KNOWN AS 608 SHERIDAN STREET NORTHWEST, WASHINGTON, D. C.

By virtue of a certain deed of trust duly recorded on May 23, 1930, as instrument No. 105, of the land records of the District of Columbia, and at the request of the party secured thereby, the undersigned trustees will sell, at public auction, in the office of the auctioneer, 1431 Eye street northwest, on WEDNESDAY, THE FOURTH DAY OF OCTOBER, A. D. 1933, AT ONE O'CLOCK P. M., the following-described land and premises, situate in the District of Columbia, and designated as and being lot numbered 199 in the subdivision of lots made by the Fort Stevens Terrace Co., Inc., in square numbered 3199, as per plat recorded in the office of the surveyor for the District of Columbia in liber 74 at folio 199.

TERMS: Sold subject to a prior deed of trust for $3,400.00, further particulars of which will be announced at time of sale; the purchase price above said trust to be paid in cash. A deposit of $300.00 required. Conveyancing, recording, &c., at purchaser's cost. Terms to be complied with within 30 days, otherwise deposit forfeited and the property may be advertised and resold at the discretion of the trustees.

HENRY J. ROBB,
HOWARD A. BURNS,
P—se23,26,28,30-oc2,4 Trustees.

AUCTION SALES

(Continued.)

WEDNESDAY, SEPTEMBER 27, 1933—
THOMAS J. OWEN & SON, Auctioneers. 1431 Eye Street Northwest.

TRUSTEE'S SALE OF VALUABLE REAL ESTATE BEING A TWO-STORY BRICK DWELLING, CONTAINING SIX ROOMS AND BATH, WITH BUILT-IN GARAGE, KNOWN AS 1821 M STREET NORTHEAST.

By virtue of a certain deed of trust recorded in liber No. 5711 at folio 383 of the land records of the District of Columbia, and at the request of the party secured thereby, the undersigned will sell at public auction in front of the premises on WEDNESDAY, SEPTEMBER TWENTY-SEVENTH, 1933, at THREE O'CLOCK P. M., the following described land and premises situate in the District of Columbia, and being lot numbered one hundred and thirty-seven (137) in square numbered Forty-four hundred and seventy-one (4471) in Henry H Gilfrey, Trustee's subdivision of "City View Heights" as per plat recorded in the Office of the Surveyor for the District of Columbia in liber county 24 at folio 1.

TERMS OF SALE: Purchaser to pay one-fourth of the purchase price in cash, the balance in three installments, in one, two and three years, respectively, with interest at the rate of six (6) per centum per annum, and secured by deed of trust on the property sold, or all cash at the option of the purchaser. Taxes paid or adjusted to the date of sale. Purchaser to pay interest on purchase price from date of sale to date of settlement at six (6) per centum per annum. All conveyancing, recording, revenue stamps, &c., at the cost of the purchaser. Good title or no sale. A deposit of $250.00 will be required at the time of sale and settlement to be within thirty (30) days of the date of sale or deposit forfeited, and the property resold at the cost and risk of the defaulting purchaser after five (5) days previous advertisement of said resale in some newspaper published in Washington, D. C.

J. WRILEY JACOBS, Surviving Trustee.
925 Fifteenth street northwest.
P—sep15,18,19,20,21,22,23,25,26,27

Friday, September 29, 1933—
THOS. J. OWEN & SON, Auctioneers. 1431 Eye Street Northwest.

TRUSTEES' SALE OF FULLY DETACHED TWO-STORY BRICK AND FRAME DWELLING KNOWN AS PREMISES 5610 THIRTY-SECOND STREET NORTHWEST.

By virtue of a certain deed of trust, dated April 6, 1931, being instrument No. 9855, recorded April 8, 1931, among the land records of the District of Columbia, and at the request of the party secured thereby, the undersigned trustees will sell, at public auction in front of the premises, on FRIDAY, the TWENTY-NINTH DAY OF SEPTEMBER, A. D. 1933, at FIVE O'CLOCK P. M., the following-described land and premises, situate in the District of Columbia, and designated as and being lot 29 in square 2022 in Gordon's subdivision of Chevy Chase Grove, as per plat recorded in the office of the surveyor for the District of Columbia in liber 42 at folio 21; subject to the building restriction line as shown on said plat; also subject to covenants of record.

TERMS: Sold subject to a prior deed of trust for $7,500.00, further particulars of which will be announced at time of sale; the purchase price above said trust to be paid in cash. A deposit of $300.00 required. Conveyancing, recording, &c., at the purchaser's cost. Terms to be complied with within thirty days, otherwise deposit forfeited and the property may be advertised and resold at the discretion of the trustees.

LEE D. LATIMER,
WILLIAM BRAYSHAW,
P—se19,21,23,25,27,29 Trustees.

WEDNESDAY, OCTOBER 4, 1933—
THOS. J. OWEN & SON, Auctioneers. 1431 Eye Street Northwest.

TRUSTEES' SALE OF VALUABLE SEMI-DETACHED BRICK RESIDENCE KNOWN AS 809 TEWKESBURY PLACE NORTHWEST, WASHINGTON, D. C.

By virtue of a certain deed of trust duly recorded as instrument No. 82 on February 12, 1930, of the land records of the District of Columbia, and at the request of the party secured thereby, the undersigned trustees will sell, at public auction in the office of the auctioneer, 1431 Eye street northwest, on WEDNESDAY, THE FOURTH DAY OF OCTOBER, A. D. 1933, AT ONE O'CLOCK P. M., the following-described land and premises, situate in the District of Columbia, and designated as and being lot numbered ten (10) in the subdivision made by Harry Wardman, Thomas P. Bones and H. La Fay Corwin, in square numbered twenty-nine hundred and seventy-six (2976), as per plat recorded in the office of the surveyor for the District of Columbia in liber 89 at folio 20.

TERMS: Sold subject to a prior deed of trust for $4,500.00, further particulars of which will be announced at time of sale; the purchase price above said trust to be paid in cash. A deposit of $500.00 required. Conveyancing, recording, &c., at purchaser's cost. Terms to be complied with within thirty (30) days, otherwise deposit forfeited and the property may be advertised and resold at the discretion of the trustees.

JAMES D. HOBBS,
HOWARD A. BURNS,
P—se23,26,28,30-oc2,4 Trustees.

WEDNESDAY, OCTOBER 4, 1933—
THOMAS J. OWEN & SON, Auctioneers. 1431 Eye Street N.W.

TRUSTEE'S SALE OF VALUABLE REAL ESTATE BEING A TWO-STORY BRICK DWELLING CONTAINING SIX ROOMS AND BATH, ALSO BUILT-IN GARAGE, KNOWN AS 233 DOUGLASS STREET NORTHEAST.

By virtue of a certain deed of trust recorded in Liber No. 5298, at folio 27, of the land records of the District of Columbia, and at the request of the party secured thereby, the undersigned will sell at public auction in front of the premises on WEDNESDAY, OCTOBER FOURTH, 1933, AT THREE-TEN O'CLOCK P. M., the following-described land and premises situate in the District of Columbia, and being lot numbered one hundred (100) in subdivision made by Jacob B. Shapiro of lots in square numbered thirty-five hundred and fifty-three (3553), as per plat recorded in Liber No. 73, folio 74, of the records of the office of the Surveyor for the District of Columbia.

TERMS OF SALE: Purchaser to pay one-fourth of the purchase price in cash, the balance in three installments in one, two and three years, respectively, with interest at the rate of six (6) per centum per annum, and secured by deed of trust on the property sold, or all cash at the option of the purchaser; taxes paid or adjusted to the date of sale; purchaser to pay interest on purchase price from date of sale to date of settlement at six (6) per centum per annum; all conveyancing, recording, revenue stamps, &c., at the cost of the purchaser; good title or no sale. A deposit of $250 will be required at the time of sale and settlement to be within thirty (30) days of the date of sale, or deposit forfeited and the property resold at the cost and risk of the defaulting purchaser after five (5) days' previous advertisement of said resale in some newspaper published in Washington, D. C.

J. WRILEY JACOBS, Surviving Trustee.
925 15th Street N.W., Washington, D. C.
P—Sep22,d&ds exSun

By PAUL CAPLAN & CO., INC.
MORRIS A. ROME, Solicitor, 213 North Calvert Street, Baltimore, Md.

By PAUL CAPLAN & CO., INC.
IRVING B. GRANDBERG, Solicitor, Baltimore Life Building, Baltimore, Md.

TRUSTEES' IN BANKRUPTCY SALE OF VALUABLE FEE-SIMPLE PROPERTY SITUATED ON THE ROAD LEADING FROM GERMANTOWN TO NEELSVILLE

CONSISTING OF 650 ACRES OF LAND, MORE OR LESS, PART OF WHICH IS SOMETIMES KNOWN AS THE HANSHEW PROPERTY AND PART OF WHICH IS LOCATED NEAR THE NORTHERN LIMIT LINE OF THE METROPOLITAN BRANCH OF THE BALTIMORE & OHIO RAILROAD, THE WHOLE PROPERTY BEING SOMETIMES KNOWN AS

"MOUNTAIN VIEW FARM," MONTGOMERY CO., MD.

Pursuant to an order of the United States District Court for the District of Maryland, in the matter of Louis E. Lambert, bankrupt, the undersigned, Trustees, will sell at public auction, at the principal dwelling on the hereinafter described properties, on

SATURDAY, SEPTEMBER 23, 1933, AT 2 P. M.

upon the terms and conditions hereinafter set forth, the following described properties, together with the improvements thereon, which include a frame dwelling, about 40x55 feet, with slate roof, log tenant house; frame, composition-roof pump house; frame, metal-roof hay barracks; frame cow barn, and garage with metal roof.

For full description and terms of sale see The Daily Record of Sept. 8th, and for further information and plats, apply to the undersigned Trustees or Auctioneers.

ALLAN SAUERWEIN, GEORGE W. LINDSAY, REUBEN OPPENHEIMER, TRUSTEES
PAUL CAPLAN & Co. INC. AUCTIONEERS
Balto., Md. 325 W. Baltimore St.

"Cap" Stubbs — You Might Know — By Edwina

LOST 1

BILLFOLD—Black leather, cont. Md. and D. C. permit and registration cards; reward. PO. 3012-J. 614 Evart ne.

CANE—Left in taxicab on Monday; precious to owner. Reward for return. J. N. Butler, the Loudoun, 316 East Capitol st.; Lincoln 3272-R.

COAT SUIT—Blue; in box; at car stop on Georgia ave. and Upshur st. nw. Reward. 2531 Ga. ave.; AD. 5067.

GOL WATCH and chain, with K. of C. fob. Rew. 923 12th st. ne.; Linc. 033.

ENGAGEMENT RING—Diamond, 2 stones; left in washrm., Munitions Bldg. Liberal reward. Phone No. 4134, Apt. 351, after 5.

PEARLS lost, with blue sapphire diamond clasp; in white card case; keepsake. Liberal reward. Mrs. Rochette, Hotel Cairo; North 2104.

UMBRELLA—Lady's; blue silk; pressed cellophane handle; "Macy's, N. Y." inside; in Diamond cab. Reward. AD. 3592.

FOUND 2

FOR ARTICLES LOST IN DIAMOND CABS: Call Lost and Found Dept., North 2868.

PERSONALS 3

ALCO RUBS, infra ray, elec. treatments; your residence or hotel. NO. 2209.

ARE YOU INTERESTED in finding a school for your boy where he will be under supervision of men teachers, taught how to study, how to play and trained in sports of all kinds? Day school or 5-day boarding. Trans. furn. Oak Lodge, Ammendale, Md., 12 miles from Wash., off Balto. pike; Berwyn 33-M.

BEAUTIFUL rest home in District suburbs for convalescents and elderly people needing care, kindness, consideration or special diet; veranda, large grounds, delicious food. Box 213, Washington Post.

CASH FOR GOLD, watches, diamonds, jewelry, antiques, silver, pawn tickets. Livingston, 1404 N. Y. ave.; ME. 9264.

CATHEDRAL HALL SCHOOL REOPENS SEPT. 26; KDGN. GRADES; HRS. 8 TO 6; TRANSPORTATION. GE. 5644.

CHAMBERS CO. Complete Funeral as low as $75.

CONCORD GRAPES — Horak's Poultry Farm, 4 miles from Silver Spring, at White Oak. Phone Silver Spring 283-W.

CONVALESCENTS, aged and invalid, given every attention and care; choice food; special diet; physician's refs. Ad. 3063.

GENTLEMEN ONLY; massage; exp. N. Y. City masseur; best refs. NAt. 5658.

GOVT. EMPLOYEES and others having difficulties meeting obligation see Financial Adjustment Bu., 600 F nw., Rm. 207.

HANDBAGS MADE TO ORDER. MADE OVER, RELINED, REPAIRED. 1748 M ST. NW., AT CONN. AVE.; ME. 6499.

I WILL NOT be responsible for any debts contracted for by others than myself. JOHN L. CLERC.

INFANTS and small children boarded in practical nurse's suburban home; doctor's ref.; very reas. Clar. 1651.

INFORMATION regarding featural surgery (lifting sagging muscles of face and neck); facial blemishes removed; treatment of skin diseases under supervision of a registered physician. Na. 1797.

INWEAVING—Moth holes, burns and tears inwoven in all woven materials. Southern Stelos Co., 613 12th st. nw.

LET DR. DELLA LEDENDECKER'S WONDERFUL HANDS RUB THOSE ACHES AND PAINS AWAY. 3025 O NW.; WEST 1120.

QUIET, exclusive home for aged, invalids, and convalescents, by graduate nurse. Facing Sherman Circle; reasonable; bus stop at door. Ad. 8990.

RELIABLE party would like to take care of some one's furniture; will take excellent care. Mrs. Reittue, West 2975-W.

THE 24-HOUR DAY SCHOOL, Inc., 4719 Conduit rd. nw. Retarded children, kindergarten thru grades. CL. 9881.

MANICURING Your home or mine. Po. 1672. Colored.

CHAMBERS CO. Ambulance Service, $4.00.

GRAPES, GRAPE JUICE
Apples and Cider at QUAINT ACRES. Phone Ashton 24-F-2. On Silver Springs-Colesville pike, route No. 27; only 5 miles north of D. C. line.

GHOST WRITERS BUREAU
WE WRITE IT—YOU SIGN IT. We do the work—you get the credit of authorship. Articles for publication in your industries, trade journals, speeches, reports, special assignments. Personal and commercial publicity, art. PO. 5182.

CHAMBERS CO. One of the largest Undertakers in the World.

BEER DEALERS 3A

EDWARD'S "SPECIAL" BEER 15c
OLD GERMAN. Large Bottle
Also Sea Food. 1402 H N.E. LI. 8184.

MOTOR TRAVEL 6

GO BY Short Line de luxe motor coach North, South, West; low rates everywhere. Phone Mr. Wade, District 4224.

MAN and wife driving Denver via Kansas City take 3, share expenses; ref. exchanged. Shepherd 1813-W.

CHICAGO-MIAMI-CALIF.
SEDANS LEAVING DAILY; SHARE EXPENSE. LOGAN HOTEL TRAVEL BUREAU, NO. 9110.

CHICAGO, MIAMI, SEATTLE, ST. Paul, Los Angeles and all points daily. 922 F st. nw.; ME. 4283.

RELIABLE TRAVEL BUR.
1101 14TH ST. NW. PHONE ME. 4090. Cars daily for Atlanta, Chicago, St. Louis, Texas, Miami, Denver, Los Angeles.

GREATLY REDUCED RATES TO EVERY PART OF THE UNITED STATES. Baltimore, Round Trip. Good Until Used ... $1
NEVINS BUS LINES
1201 N. Y. AVE N.W. MET. 4437.

AUTOMOBILES for SALE 7

BUICK BROUGHAM
1930 Master; 6 wire wheels; tires almost new; green Duco finish; mechanically excellent. Real value in a big, roomy 5-pass. car ... $475
STANLEY HORNER, INC. 1015-1111 14th st. nw. NA. 5800-7651.

BUICK 1930 standard sedan. Excellent condition throughout; $335. Steger Motor, 645 Md. ave. ne.; Lincoln 0176.

BUICK 1930 sedan, model 30-57. Blue; looks and runs like new; $395; terms. Mr. Cooksey, Skinker Motor, 1218 20th nw.; Dist. 4310.

CHEVROLET 1931 Sport Roadster. Smart two-tone dark green finish; fine rubber; spotless interior; not a better buy in this particular model elsewhere for $265.
LUSTINE-NICHOLSON MOTOR CO. Hyattsville, Md. Greenwood 2200.

Chevrolet '30 Coach, $235
You won't find a car in the same condition as this one at anywhere near this price. Drive this one before you buy elsewhere.
Handley Motor Co. 3730 Ga. Ave. N.W. AD. 6060.

CHEVROLET bargains; all models. Ourisman Chevrolet, 625 H st. ne. Lincoln 10200.

CHEVROLET 1932 Sedan. Perfect condition throughout; owned and driven by a careful owner who never fails to turn in his car for each new model. This is practically a new car; priced only $445.
LUSTINE-NICHOLSON MOTOR CO. Hyattsville, Md. Greenwood 2200.

CHEVROLET 1929. Panel delivery; splendid condition throughout; pneumatic tires; ready to go right to work for you; $165; terms.
NORTHEAST MOTOR CO. 920 Bladensburg Rd. N.E. Atl. 0200.

FORD 1932 de luxe sedan. Best condition; only slightly used by careful owner; $345. Steger Motor, 645 Md. ave. ne.; Lin. 0176.

AUTOMOBILES for SALE 7

(Continued.)

FORDS at TAYLOR'S

THIS V8 MODEL A REAL SPECIAL!!
$369

This 1932 V8 COACH—JUST about PERFECT! Beautiful finish; practically NEW TIRES; and a motor that is in FIRST-CLASS CONDITION. BUY this car TODAY and save at least $50.

'28 Coupes, Tudors and Sedans	$75 to $95
'29 Coupe, No. 4259J; new top; good motor and tires	$125
'29 Sport Roadsters (one with trunk)	$109
'29 Tudors (2)	$95 to $125
'30 Tudors and Coupes	$175
'31 Sport Roadster, No. R1279; new tires	$185
'31 Standard Sedan, No. 3879; late; new tires and bat.	$195
'31 5 Wind. Coupe; in dandy condition	$209
'31 De Luxe Sport Roadsters, three beauties	$213

FORD TRUCKS
'29 1½-Ton Panel No. 4250J (needs little work) ... $80
'29 ¾ and 1½ Ton Panels (refin.) ... $149
'32 1½-Ton Dump, No. 4206H; Heil hoist, dual wheels six new tires ... $475
Also a '31 Chevrolet 1½-Ton Panel No. 4096G; new Duco and top; good motor and tires ... $375

CHEVROLETS—ANY MODEL $45 UP

ALSO HUDSONS, NASHES, ESSEX, GRAHAM-PAIGE, PLYMOUTH, PONTIAC, STUDEBAKERS, OLDS, DODGES, CHRYSLERS, WILLYS-KNIGHT, BUICKS.

Taylor MOTOR CO.
AUTHORIZED CHEVROLET DEALERS "BETTER USED CARS ALWAYS"
THREE (3) BIG SHOWROOMS—14th ST. AT T NW.

1932 NASH Sedan and Coupe

ONLY $399 EACH

Both in very fine condition.

A big saving at this very low price.

FULLY GUARANTEED

WILLIAMS & BAKER
1507 14th N.W. POt. 6140

COMPARE

Condition—Appearance AND PRICE BEFORE YOU BUY!

1933 Dodge Sedan Display Car	$695
1933 Plymouth Sedan, Display Car	595
1933 Chevrolet Coach	495
1933 Chevrolet Coupe	525
1932 Nash Convertible 5 Pas. Coupe	495
1931 DeSoto Sedan	395
1931 Dodge Coupe	395
1931 Pontiac Sedan	389
1931 Pontiac Coupe	375
1932 Ford Convertible Coupe	345
1932 Plymouth Sport Rdst.	345
1932 Plymouth Coach	325
1930 Oldsmobile Coupe	295
1931 Ford Coupe	245
1931 Ford Coach	245
1931 Chevrolet Coach	245
1930 Ford Sedan	195
1929 Oldsmobile Coupe	195
1930 Ford Coupe	175
1929 Nash Coach	150
1929 Ford Coach	75

75 Others to Choose From
YOUR CAR IN TRADE AND LIBERAL TERMS
TREW MOTOR CO.
1526 14th St. N.W.

CHEVROLET 1931 Sedan. Excellent condition throughout; driven about 15,000 miles by a particular owner who traded it to us for a later car; you may enjoy the many thousands of miles of safe, happy transportation it will give for only $345.
LUSTINE-NICHOLSON MOTOR CO. Hyattsville, Md. Greenwood 2200.

DE SOTO 1930 sedan, 6-cylinder; new paint; splendid appearance and performance; $225. Steger Motor, 645 Md. ave. ne.; Lincoln 0176.

DE SOTO 1933 Sedan; 4-door; beautiful maroon paint with gold trim; driven 300 miles by company official; liberal discount for immediate sale. Phone at once for demonstration. Linc. 7452.
NASH-ROHR-BARSKY, 1365 H ST. N.E.

DODGE '30 CONVT. COUPE
In very good general condition over all; paint, tires and motor O. K.; priced low, to sell $237.
CALLAN MOTORS, INC. 1529 M St. N.W. District 3458

FORD 1930 Tudor. A-1 condition; new paint; good rubber; real bargain for some one; $180.
LUSTINE-NICHOLSON MOTOR CO. Hyattsville, Md. Greenwood 2200.

FORD 1932 V-8 Coupe. Snappy black paint; leather upholstery; best mechanical condition; $395; terms, trade.
NORTHEAST MOTOR CO. 920 Bladensburg Rd. N.E. Atl. 0200.

FORD 1931 Tudor. Has been thoroughly reconditioned by expert mechanics in our shop; condition guaranteed; ready to roll; priced only $230.
LUSTINE-NICHOLSON MOTOR CO. Hyattsville, Md. Greenwood 2200.

Ford '29 Tudor, $135
In really excellent condition for this age. Equal to many 1930 and '31 cars. Motor very good; 2 new tires and a new green paint job. The upholstery is very clean and hardly worn.
Handley Motor Co. 3730 Georgia Ave. ADams 6060.

FORD 1931 de luxe roadster. Perfect; radio equipped; $225. Steger Motor, 645 Md. ave. ne.; Linc. 0176.

FORD 1930 Sport Coupe, with rumble seat; splendid mechanical condition and appearance; completely overhauled in our shop; $175.
LUSTINE-NICHOLSON MOTOR CO. Hyattsville, Md. Greenwood 2200.

Ford '30 Tudor, $195
In fair general condition over all; a lot of good miles here at a low price.
Handley Motor Co. 3730 Georgia Ave. ADams 6060.

FRANKLIN SEDAN, $149
SERIES "11" IN VERY GOOD SHAPE.
CALLAN MOTORS, INC. 1529 M St. N.W. District 3458.

GRAHAM-PAIGE Coupe. A beautiful second series 1932 de luxe model, finished in maroon, with 6 natural-wood wheels, fender wells, ride control, draft-proof ventilators, spotless upholstery, 4 brand-new Lee white side wall tires. Low mileage makes it a pick-up at ... $695
TOM'S AUTO SERVICE. CHRYSLER-PLYMOUTH. 637 N ST. N.W.

HUPMOBILE 1931 de luxe phaeton. A special sport model with 6 wire wheels, well fenders, real leather upholstery, rear seat windshield, California top, chrome tire covers and many other extras, including an $80 7-tube Motorola all-electric radio; finish, tires and straight 8 engine in excellent condition ... $395
MANHATTAN AUTO & RADIO CO., 1706 Seventh st. nw. North 7557.

JEWETT—6-cyl. 4-dr. sedan; good condition; real bargain; cash only. 1619 Varnum st. nw.

MANHATTAN AUTO & RADIO CO.

CLEARANCE SALE SEAT COVERS

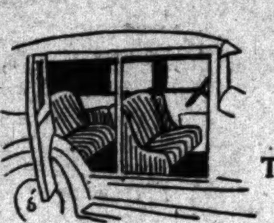

BUY THEM NOW! They Will Be Higher Next Spring.

"JIFFY"
Made of high quality cloth, beautifully designed, that regularly sells for $2.50 and $3.75.
FOR COUPES ... $1.29
FOR COACHES AND SEDANS ... $2.29

"SURE-FIT"
Constructed from the finest heavy-weight material. Sells regularly for $3.50 and $5.00.
FOR COUPES ... $1.69
FOR COACHES AND SEDANS ... $2.89

V-TYPE FAN BELTS
For All Popular Cars (Reg. Price, $1.00) ... 29c

AUTO TOP PUTTY
Instantly seals leaks and cracks in car roof. Large tube ... 17c

AUTO TOP MATERIAL
Fine weather resisting grade; 56 inches wide, per yard ... 69c

TOP DRESSING
Renews fabric and prevents deterioration caused by the summer sun. Pint can ... 29c

USED AUTO RADIOS
Various Makes—All in Good Condition.
$14.95

B. ELIMINATOR
Converts Battery Sets Into All-Electrics. Reg. Price, $16 ...
$8.95

SIMONIZE
Cleaner or Polish
34c

Pennsylvania Olympic Tires
AT THE OLD PRICES—SAVE!

4.50x20	$5.11
4.50x21	$5.29
4.75x19	$5.69
4.75x20	$6.36
5.00x19	$6.14
5.25x18	$6.89
5.25x19	$7.13
5.50x18	$7.66
5.50x19	$8.03

Other Sizes

STORAGE BATTERIES
13-Plate High Quality With Old One in Trade, Only
$2.95

TRIO TONE AIR TRUMPETS
New and melodious; attached to intake manifold in a jiffy.
Worth $3.00 Special at ... $1.47

1706 Seventh St. N. W.
BETWEEN RHODE ISLAND AVE. AND U ST.

Don't Miss These

Great Price Reductions

1932 Buick Sedan	$625	1931 Oakland Sedan	$375
1932 Nash Sedan	$575	1930 Pontiac Roadster	$275
1932 Plymouth P. B. Coupe	$425	1930 Pontiac Sedan	$275
1933 Pontiac V-8 Custom Sedan	$545	1930 Ford Sedan	$210
1933 Chevrolet Rdstr. (radio)	$435	1930 Nash Sedan	$275
1932 Pontiac Sedan	$475	1930 Graham Roadster	$195
1932 Pontiac V-8 Coupe	$545	1930 Oldsmobile Convertible Rdstr.	$275
1932 Chevrolet Coupe, de luxe job	$415	1930 Buick Roadster	$285
1930 LaSalle Sedan, de luxe job	$595	1930 Plymouth Sedan	$165
1931 Oldsmobile Coupe, de luxe job	$425	1929 Oldsmobile Sedan	$225
1931 Ford Sedan, town, 4-door	$265	1929 Buick Sedan	$275
1931 Hupmobile Sedan	$295	1928 Buick Victoria	$165
1931 De Soto Sedan	$365	1928 Buick Coach	$145
1931 Oldsmobile Coach	$375	1928 Oldsmobile Coach	$135

Many Cars in Bargain Basement $35 Up

L. P. STEUART, Inc.
1325 14th St. N. W.—ALSO—14th at R St. N. W.
Open Evenings and Sunday DEcatur 4800

SEE TAYLOR MOTOR CO. BEFORE YOU BUY
1835-14TH AT T-1901
TWO BIG SHOWROOMS

OLDSMOBILE 1931 Coupe. Beautiful two-tone brown finish; perfect mechanical condition; ready for any test; come out for demonstration; open evenings until 10 p. m.; priced for quick sale, $425.
LUSTINE-NICHOLSON MOTOR CO. Hyattsville, Md. Greenwood 2200.

PACKARD—1929, 4-pass. coupe, $35 cash; $5 weekly; $285; perfect. Shep. 2889-R.

Packard '29 Cabriolet $425
This car has had only one owner, and is in fine general condition, real leather upholstery, motor, &c., very good, low mileage, beautiful black finish, 2 side mounts and very good tires. A fine car at a low price.
PARKWAY MOTOR CO. 3040 M St. N.W. WEst 0161.

PACKARD 1931 Standard "8" Roadster; de luxe equipment; original finish; perfect mechanical condition; absolutely the best buy in town; priced low for quick sale. 1625 14th st. nw. Decatur 8261.

PONTIAC Roadster—Excellent shape; priced very low; good trade; terms. 215 Pa. ave. se.

PONTIAC 1930 De Luxe Sedan; smart black paint with six red wire wheels; spotless upholstery; perfect mechanical condition; $250; terms, trade.
NORTHEAST MOTOR CO. 920 Bladensburg Rd. N.E. Atl. 0200.

PLYMOUTH—1932, sedan; $35 cash; $5 weekly; excellent; $265; new tires. Shep. 2889-R.

For Variety and Price See MODERN AUTO SALES. 2305 14th St. N.W.

PLYMOUTH AND DE SOTO. BLANTON MOTOR CO. Plymouth and De Soto Dealers. 3-11 New York Ave. N.E.

CADILLAC—"314" sedan; 5 pass.; perfect condition; $115; need cash. GE. 3402.

STUDEBAKER—ROCKNE
We have on hand a few brand-new 1933 model cars on which we can offer you an unusual trade-in on your used car. If you are looking for a bargain in a fine automobile, see us today.
ALBER & McNEIL, Inc. STUDEBAKER & ROCKNE DEALERS. 1418 P St. N.W. DEcatur 1447.

Advertise your odd pieces of furniture in Post Classified Ads. Just phone National 4205 and ask for an Ad-Writer.

Buy a Chernerized Used Car. CHERNER MOTOR CO. 1781 Florida Ave. N.W.

MORE VALUE FOR LESS MONEY. NOLAN MOTOR CO. 1111 Eighteenth St. N.W.

BETTER USED CARS. GRAHAM MOTOR SALES. 1515 14TH ST. N.W.

AUTO TRUCKS—TRACTORS 8

FORD pick-up, 1933—Demonstrator; very low price. 215 Pa. se.

FORD, 1933. 8-cylinder—High, open express body; demonstrator. 215 Pa. se.

AUTO REPAIRING—PARTS 9

10% Discount with this coupon. Carbon Value Special: 4-cyl. car $4.50; 6-cyl. car $7.50; 8-cyl. car $10.50. General Repairs.
CLIFF STINNETT'S GARAGE. 904 Barry Pl. N.W. NOrth 7016.

STORAGE
With or Without Service. One of the Most Complete Storage Garages in the City.
SIMONIZING ... $5.00
WASHING, POLISHING
ORR'S GARAGE, INC. 1834 L St. N.W. MEt. 5000.

GARAGES 12

GARAGE—10x14; perfect condition; cost, $165; will sell, $30. 1411 30th st. nw.

WANTED—AUTOMOBILES 13

USED Austin wanted; cheap; leaving town this eve. Box 211, Washington Post.

CASH—READY—CASH
FOR GOOD USED CARS. STEGER MOTOR CO., 645 Md. ave. ne.

CASH FOR YOUR CAR
MID-CITY AUTO CO. 1711 14th St. N.W.

CASH FOR YOUR CAR
BARNES MOTOR CO.
or will pay unpaid balance and give you difference in cash. See Mr. Barnes, 1729 14th St. N.W.

FORD OR CHEVROLET—Any model. Will pay cash if price is right. Fred L. Morgan, 14th and Rhode Island ave.

RECOMMENDED SERVICE 14

The following business concerns guarantee satisfaction to Post readers. Any complaint found necessary to be made to The Post will receive prompt attention. For admission to Recommended Service Column call National 4205, Branch 43.

ACME ROOFING & CONTRACTING CO.—Roofing, waterproofing, tinning, painting, papering, concrete, plastering and brick work; renovizing, &c.; reasonable, work guar. 1212 S st. se.; LI. 7262-W.

AL'S RADIO SERVICE—Any make radio. 24-hour service. 4407 8th st. nw. COlumbia 6711.

ATLANTIC UPHOLSTERING CO.—Upholstering, new and repair. See us first for free estimate. 1322 H st. ne. At. 5673.

AUTO TOPS—Special prices on all make cars; seat circus cushions; upholstery. Rear 916 O st. nw. North 9222.

CARPENTER, upholstering, chair caneing, cushion rebuilding; furniture refinished; $4 a day. Williams, AT. 3204-J.

CARPENTER—Remodeling, repairing of all kinds, including fencing; no job too small. Phone AT. 5938-W for free estimate. Joe Burdis.

DECORATING, roofing, papering, painting, general repairing; guar.; reas. M. L. Smith, 2700 13th st. nw. Col. 0706.

DO YOU WANT a cellar, or want present one enlarged? We specialize in cellars, driveways, walks, grading, top soil, sodding. Call Gibson, ME. 1459, for est.

FLOORS, papering, painting, scraping, staining, waxing; all work guar. No. 0067-W. Wm. Fields.

HOUSECLEANING, windows, floors oiled and dressed, painting, jobbing, general repairs. J. N. Beaman, NO. 3659.

PAPERING rooms, $4.50, paper incl.; this week only; work guar.; painting, reas. James Jones, 1629 6th nw. PO. 1353-W.

ROOFING, water-proofing, fireproofing; first-class workmanship only; roofs painted, repaired and replaced. Abbott Contracting Co., Ad. 9228.

Photographic Supplies, Camera Repairing. FULLER & d'ALBERT, INC., 815 10th st. nw. NAtional 4712.

RUGS Domestic, 9x12 ... $3.00; Shampooed, 8x10 ... $2.50. LUDWIN CO., 1725 7th st. nw. No. 9160.

CHAIR CANEING Porch rockers splinted, upholstering. Armstrong, 1235 10th nw. Me. 2062.

Takoma Sheet Metal Works
6910 BLAIR RD., GEORGIA 5113. Tinning, roofing and furnace work. New and repair. All work guar. Call us.

ELLETT FOR TILE WORK, REPAIRING
NA. 8731 1106 9th nw.

FURNACES VACUUM CLEANED
$2.50 Up. Parts for all furnaces; plumbing and heating installed, repaired or remodeled. GE. 8670.

PAINTING
Beautify your home at a most reasonable cost and let us show you how. Alterations and improvements on any part of your home. TERMS.
Papering, Heating, Roofing, Plumbing, Carpentry, Plastering, Electrical Work, &c.
WISCONSIN 4341. RINEHART.

WORKOUT
On a bicycle and recondition your body. The kind of exercise that doctors advise. We have just what you want in all types of cycles. Very low prices for several reconditioned bikes. For repairs and free estimates call Met. 2735. We also call for and deliver free of charge. Mt. Vernon Cycle & Sport Shop, 738 9th st. nw. (Opp. Palace Laundry.) Open till 8.

WILLARD
AUTHORIZED SERVICE STATION. UNITED MOTORS. CHEVROLET. B—O—P. Automobile Radios. Radio—Ignition—Road Service.
FRED HART BATTERY CO. 1537 14th St. N.W. DEcatur 5295.

Plumbing, Heating, Roofs and Roof Repairing, Tinning, Spouting, Guttering
Have It Done Right. Have Denny Do It.
S. J. DENNY
3475 14th NW. Co. 3045, 8739

TIRE, OIL AND BATTERY SERVICE at all three Sears stores from 8 a. m. to 9 p. m. Tremendous savings during the 47th ANNIVERSARY SALE, Sept. 14 to 23. Super Crusader Tires as low as $2.98. See our daily ads for other bargains.
SEARS, ROEBUCK & CO.
911 Bladensburg Rd. N.E.
3140 M St. N.W.
1925 14th St. N.W.

MOVING—STORAGE 16

AARION VAN CO.—3 rms., $5; 4 rms., $7; 5 rms., $9; reliable, white. Clev. 9792.

WANTED—Van load to Norfolk. Met. 9029. Jackson's Transfer, 14th and Water sw.

HELP WANTED—FEMALE 17

HOUSEKEEPER — White, reliable; good cook; light work in apt.; small family; salary, $25 month. 812 F st. nw.

LADIES—Young; experienced selling dresses; only those having thorough knowledge need apply. Williams, 1210 G nw.

LADY—Young, 18-24, neat, as saleslady. 230 McGill Bldg.

LADIES—Three; with pleasing personality; to learn profitable work requiring no canvassing; can earn while learning. Apply 9-12 a. m., Room 603, 1319 F st. nw.

VARIOUS POSITIONS daily. Washington Bureau, 226 Bond Bldg.

WANTED—Several trim colored cooks and houseworkers; stay nights; good wages. Ladies Exchange, 907 Vermont ave. nw.

PREPARE—MAKE MONEY
New Fall Classes now starting for review and beginners in all secretarial and business subjects, including Gregg shorthand, and Boyd, the world's most marvelous system, easiest to learn, fast as human speech, reads like PRINT. Learn it in one-third usual time. Touch Typing 4-8 weeks. Day and Evening Sessions, courses 2 to 9 months. Diploma issued for completion of courses. Position guaranteed graduates. Operates large employment agency WITH OPENINGS HOURLY. Graduates and qualified undergraduates given preference. Invest wisely in your education. Enroll at once. BOYD'S BUSINESS UNIVERSITY, 1333 F St. Na. 2340. (Est. 16 yrs.) NRA.

HELP WANTED—MALE 18

AMERICAN BARBER wanted for Saturday; experienced only need apply. 3401 Ga. ave. nw.

BARBER—Wanted; first-class; steady, next week. 2512 14th st. nw.

BARBER—White, for Saturday. Apply 805 N. Capitol st.

BARBER—A No. 1; at once; colored; for white trade; good stand, good pay. Joe's Barber Shop, 113 4th st. ne., Charlottesville, Va.

COLLECTORS — Experienced; with car. Apply 706 7th st. nw., upstairs.

I WILL HIRE at once 2 men; married preferred, who can qualify for permanent, responsible job, with starting pay around $27.50 wk. See Mr. Hull, 9-12 a. m., Room 603, International Bldg.

MEN wanted, white; clean and sober; who are not afraid of work. See Mr. Anthony, before 8 a. m., 409 3d st. nw.

(Continued on Next Page.)

Gasoline Alley

Objection Overruled

HELP WANTED—MALE 18
(Continued.)

MEN—Three wide-awake men with transportation to work in Used-Car Dept. of one of Washington's leading Ford dealers; experience unnecessary; sales ability, ambition, neat appearance and good references only essentials; full cooperation will be given men selected and floor appointments arranged for those who qualify. Apply Used Car Manager, 10 to 12 a. m., Parkway Motor Co., 3040 M st. nw. Don't phone.

PAPER HANGERS—Only experienced need apply. 911 13th st. nw.

SALESMAN—With first-class recent record selling some packaged item to grocers; permanent position for strong producer with established manufacturer of every-day, every-family food staple paying salary; expenses and share of profits; give particulars, in strict confidence, or can not consider. Box M 49, Washington Post.

SALESMAN—Responsible, adaptable, willing to work 55 hours per week; thorough training; no deposit or investment. Box 142 Washington Post.

YOUNG MAN (colored) with car. Apply 706 7th st., upstairs.

BARBER—WANTED. 603 G st. nw.

PERSONNEL MANAGER
Must be experienced in agency work, aggressive and willing to work. Reference required. A real opportunity. New agency. Write Box 211, Washington Post.

TAXICAB DRIVERS
FOR
BLUE LIGHT CABS
Steady, experienced drivers required. Drive the cab the public demands.
211 QUE ST. N.W.

HELP—Male and Female 19

LADIES OR MEN—To sell N. R. A. placards for window display. Call between 10 and 12 a. m., 1215 E st. nw.

SITUATIONS—FEMALE 21

COLORED girl (Virginian); city refs.; wants gen. h. w. or maid's work. 1429 R st. nw.; PO. 4592-J.

COOK—White; experienced; or gen. h. w.; refs. Nat. 8510. Room 703.

COOK—Excellent, dietician, managing housekeeper; splendid reference. Ad. 3479.

GRADUATE NURSE will care for invalid; willing to take on light household duties; salary reasonable; refs.; no objection to country. Miss M. M. M., 22 Mallow Hill rd., Baltimore, Md.

MANUSCRIPT typing at home; experienced typist; very reasonable. Emerson 3046.

RESIDENT MANAGER — Refined woman; neat, reliable; wishes position; excellent refs. Dec. 1143-W.

STENOGRAPHER, experienced; rapid typist; takes usual dictation perfectly. Met. 9771, Apt. 418.

YOUNG GIRL wishes office position; experience in shorthand, typing and general office work. Phone Lincoln 7181-J.

SITUATIONS—MALE 22

CHEF—For fraternity house or school; excellent references. Phone LI. 7003-J.

FILIPINO—Experienced butler, houseman, cook; excellent refs.; position in private family; careful driver. Box 206, Washington Post.

BUSINESS OPPORTUNITIES 24

IF YOU HAVE organization ability, we offer most attractive, exclusive sales franchise, Md.-Washington; small capital. Apply Wilson Service Room, 815 Houston Hotel, today.

LIFETIME BARGAIN—Nursery; auto delivery plan; self-supporting home; only $4,700; 1 block from blvd.; 4 acres; iris, strawberries, &c.; wood lot; 7-room cottage; heating and cooking stoves; electricity; inlaid linoleum; some cash, $50 month. Phone Greenwood 1542.

LUNCHROOM—Downtown section; doing a good business; will sell very reasonable. Call West 2291 after 4 p. m.

SALES MANAGER—Successful, resident New York, open to promote sale nationally good product or idea. Box 210, Washington Post.

WANTED—Partner; for rental business; small investment and car necessary. 1331 G st. nw. Room 705.

SERVICE STATION and LUNCHROOM; well equipped; showing good income; rent, $100; price, $2,000.
R. M. DE SHAZO, 1130 14th nw.; Nat. 5520

11-room rooming house; rental, $57; best buy ever offered. Price, $250.
P. F. Carley, 802 10th N.W.

BEER DISTRIBUTORS WANTED
Of financial responsibility; to handle Pennsylvania's finest beer; only those capable of stocking at least a car-load need apply; territories now being allotted. Wire or write to
MIRBACH'S, SHAMOKIN, PA.

Small hotel downtown; nicely equipped; reasonable rental; real bargain; act quickly.
P. F. Carley, 802 10th N.W.

AUTOMOBILE LOANS 25

LOANS PROCURED ON AUTOS.
M. GREENBAUM
1004 EYE ST. N.W. MET. 8662.

MONEY TO LOAN 26

MONEY TO LOAN to responsible parties of good character. LINCOLN SERVICE CORP., Suite 209, Woodward Bldg.; phone National 2003.

ON diamonds, watches, jewelry, silverware, &c.; no adv. arrangements neces.; lowest int. rates. Rosslyn Loan Co., Rosslyn, Va.

INSTRUCTION COURSES 29

BUSINESS COURSES—Our individual instruction courses save time and money. Poteet's Business College, Nat. 4717.

FRENCH conversation groups and private instruction by Parisian lady teacher Washington schools. DI. 4675, afternoons.

SPANISH lessons; native Spanish teacher; Sept. 18; reas. NOr. 5475-W. 1737 P nw.

DOGS—CATS—PETS 31

KITTENS—Pedigreed, tabbies; browns and silvers; little beauties; reasonable. 1761 Mass. ave. nw.

KITTENS—Pedigreed; Persians; adorable, fluffy youngsters; ideal pets. 312 Md. ave. ne.

HORSES—CATTLE 32

MILK GOAT—Reas. Write Mrs. K. Grape, River rd., Bladensburg, Md.

MISCELLANEOUS for SALE 35

ANTIQUE and rare china, ornaments, silver, pictures, tables, linens. 1306 R. I. ave. nw., Apt. 3, after 5 or Sunday.

AUTO TRAILER—In fine condition; interlined, rainproof. 1317 13th st. nw.

BEDSPREADS—3 lovely crocheted bedspreads, 2 handmade quilts. CL. 7179.

BILLIARD and pool tables; all sizes; supplies; repairing. Conn Billiard & Bowling Supply Co., 810 9th st.; Dist. 4711.

BOILERS and radiators, 1 19-in. Arco boiler, 1 20-inch Humber boiler. 507 7th se. Li. 7130.

CASH REGISTERS—New and 2d-hand; easy payments; no interest charges. 1208 H st nw. NAt. 1376. National and Remington, new models.

CLEARANCE SALE large and small refrigerators; from $2 up. 102 Constitution ave. nw.

DINING ROOM suite, very desirable; also overstuffed living room suite; sectional bookcase; reasonable. 3104 19th nw.

DINING-ROOM SET—Good condition; buffet; china closet; extension table; 6 chairs; bargain, $35. Phone Saturday, CO. 7352.

ELECTRIC REFRIGERATORS — Good as new; slightly used; 1-year guarantee; $45 cash. Moore Bros. Electrical Service, 520 Whittier st. nw.; GE. 2302.

ENTIRE furnishings 1-rm., kitchenette, bath apt.; whole lot like new; reas. 422 Butternut st. nw., Apt. 27.

FURNITURE—Overstuffed bed-davenport suite, $29; walnut bedroom suite, $29; dining-room suite, $25; beds, bureaus, buffet, other furniture cheap. 1211 H ne.

FURNISHINGS — Bedroom; rugs, console tables, household articles, &c.; very reas. Cleveland 5583.

MIMEOGRAPH—One elec.; 1 multigraph, 1 addressograph, steel safe, files, mahog. desk; for cash or small auto. 2804 14th st. nw., Apt. 44.

ONE 3-piece velour living-room set, davenport couch; 1 4-poster single walnut bed, with springs; several ladies' dresses; size 14; no dealers. Call Adams 1156.

PAINT—SAVE AT ADAMS—Pure linseed oil 85c gal.; pure red roof paint, $1.40 gal. 1119 9th st. nw. Nat. 8901.

PIANOS FOR RENT—Up., $3.50 and $4 per mo.; finest rental stock in Washington. NA 3659. W. W. Kimball Co., 721 11th st.

PRINTED Personal Stationery of good quality. 100 sheets and 100 envelopes 79c Wash. Press, 822 9th St N.W.

ROOF TRUSSES—Steel; 25 ft.; steel roof and doors; belt conveyors; A. C. motor driven. Half and F sts. sw.; ME. 6817.

RUGS ORIENTAL—Greatest sale we have ever offered to the public. Buy when the prices are low. Every rug we have is a genuine antique and semi-antique. Not imitation or chemically washed. American Oriental Rug Co., 2409 18th st. nw. Open till 8 p. m.

SEWING MACHINES—Singer; shopworn and rebuilt; portable elec., console and treadle type; $5 up. 3337 Conn. ave.

SIX oak dining-room chairs, with leather seat and linen covers; 1 oak china closet; no dealers. Adams 1156.

TYPEWRITERS—Guaranteed like new; low prices; terms; we rent, repair, exchange. Standard Typewriter Co., 723 10th nw.

MISCELLANEOUS for SALE 35
(Continued.)

TYPEWRITERS—Current models. Coronas and L. C. Smiths for rent; bargains in rebuilt and reconditioned machines. The L. C. Smith and Corona Typewriters, Inc. 1018 15th st. nw. Natl. 0411.

WALL PAPER—Special room lots, $1.25; sufficient for ceiling, side walls, border, room 10x14x8; wide selection. Walter Morgan Co., Inc., 421 10 nw.; NA 7888.

RUG SALE—Gorgeous selection beautiful imported rugs, prices never offered before. SCATTER RUGS, $2.50; ROOM SIZE, $20. 3510 14th NW., Apt. 403, Cavalier.

TYPEWRITERS
Brand new portables, any model at $45, former price, $60; easy terms; rentals, repairs.
TYPEWRITER SALES & SERVICE CO. 811 17th st. nw. Nat. 5666.

WANTED—MISCELLANEOUS 36

ABSOLUTELY highest prices paid for furniture of all kinds; prompt service. Call Mr. Williams any time. MEt. 4048.

ANTIQUE JEWELRY—Gold teeth, watches, diamonds, silver coins, music insts.; full price paid. Schiller's, 444 9th, cor. E nw.

ANTIQUE JEWELRY—Gold; highest prices paid; gold teeth, diamonds, watches, coins. Jewelry Exchange, Inc., 434 9th nw.

BOOKS BOUGHT in any quantity; bring them or phone Metropolitan 5415. Pearlman's Big Book Store, 933 G st. only.

WE BUY for our manufacturing dept. old GOLD and SILVER. We pay HIGHEST cash prices. A. Kahn, Inc., 41 years at 935 F st. nw.

Comfortable rooms in convenient locations are listed every morning in Post Classified Ads.

WANTED
Furniture of any kind. We pay high prices with cash. Call Dis. 8112.

WE PAY CASH
For old gold, silver, watches and diamonds and old jewelry. Selinger's, 818 F St.

OLD GOLD, SILVER WATCHES, DIAMONDS
And discarded jewelry wanted for our mfg. dept. Full cash value paid.
SELINGER'S, 818 F St. N.W.

WANTED
Furniture of any kind. We pay high prices with cash. Call Dis. 8112.

COUNTRY BOARD 39

REAL HOME — Modern; near Frederick; home cooking; heat; quiet, restful. Mrs. Roy I. Hyndman, Box 275, Frederick, Md.

SUBURBAN ROOMS 39B

AURORA HILLS, VA.—205 Washington ave. Attrac. front; near bath; unlim. phone; gentleman. Walnut 8883.

CAPITOL HEIGHTS, MD.—510 Central ave. 2 or 3 rooms; nicely furn. for h. k.; all modern; reas. Cap. Hghts. 440.

CHEVY CHASE, MD.—4511 Walsh st. Large room and bath; suitable for 1 or 2 ladies; reasonable. WIs. 2515-W.

ROOMS—FURNISHED 42

A ST. SE., 710—Beautiful studio; bed-living room for 1 or 2; open fireplace; south. exp.; reas. Li. 7611.

ARIZONA HOTEL—310 C st. nw., block off Pa. ave.; neatly furnished rooms; lobby; 3 baths each floor; shower bath; continuous hot water; $4 week up; transients, 75c to $1.

BRANDYWINE ST. NW., 4801—Nr. Mass. ave. bus; 2 rms., priv. bath, phone; 1 or 2 gentlemen; modern priv. home; breakfast; garage opt. Cleve. 3734.

CALIFORNIA ST., 1873—Single and double rooms in private family; convenient location; reasonable. North 6713.

CATHEDRAL AVE., 2202—Nr. Wardman Park. Attractive southern exp. Private home. Ad. 9094 or Natl. 2433.

CATHEDRAL AVE., 2612—Large well-furn. front rm; for 2 or 3 adults; priv. home; board optional; reasonable. AD. 7137-W.

CLIFTON ST. NW., 1207—Clean, single, double front rms.; 2 baths; cont. h. w.; $3.75 wk.; $15 mo.; gentl. only. AD. 4630.

CLIFTON ST. NW., 1213—Attractive rm. for 2 or 3; priv. bath; reas.

DOWNTOWN—1111 Eleventh st. nw. Desirable rms.; c. h. w.; $3 wk up; $10 mo.

DUPONT CIRCLE—1315 New Hampshire ave. nw. Double, single bed-living rms.; suitable 2 or 3; reception room.

EUCLID ST. NW., 1414—All newly furn., outside, single or double rms.; restricted neighborhood; excellent meals; $10 wk. Col. 10136.

EYE ST. NW., 1332—Apt. 75. Lovely rm., Franklin Park Apt.; walking distance all depts. Call direct; bring ad. ME. 4055.

EYE ST. NW., 1614—Large double room; running water; next bath; well-appointed home; reasonable.

EYE NW., 1008—Large, bright l. h. k. rm.; everything new and modern; also sleeping rm.; reasonable.

F ST. NW., 1738—Downtown; large double rms., $16-$18; large single rms., $10-$12-$14; l. h. k. apt., $25; a. m. i.

FAIRMONT ST. NW., 1432—Large, bright front rms.; 1 with sleeping porch; also l h. k. apt.; private bath; reasonable.

GIRARD ST. NW., 1355—Large double newly furn. front rms.; newly dec.; well kept; c. h. w.; plenty clean linen; $3.50 weekly each; $15 mo.

HAMILTON ST. NW., 1360—Attrac. furn. rm., newly dec.; south. exp.; large cedar closet; adj. bath. Garage. GE. 1307.

HOTEL LOGAN—29 Logan Circle nw. Rms. with phones, $1 up; rms., priv. bath, $5 up wkly.; mo., $20 up. NO. 2000.

IRVING ST. NW., 1331—Large, comfortable room for lady employed; near cars and bus; reas. Col. 7891-R.

MASS. AVE. NW., 2110—Large front rm. also single room, next bath; unlim. phone; walking distance; reas.

MASS. AVE. NW., 1324—Nicely furn. 2d-fl. rm.; next bath; also 1st-fl. rm., with dressing room; hot and cold water.

MINTWOOD PL., 1856—Large, nicely furn. 2d fl. front; also room adjoining bath; all conv.; reas. Ad. 2547.

MINTWOOD PL. NW., 1847—Home of adults; comfortably furn. single or double rooms. Co. 7182.

MONROE ST. NW., 1344—Room, nicely furn., suitable 1 or 2; use of phone; no other roomers; one, $12 mo.; two, $15 mo. Ad. 7665.

N ST. NW., 1449—1 large bedrm., kitchenette if desired; practically priv. bath; phone; reas. Call NO. 2563.

NEAR Wardman and Shoreham hotels; priv. home; beautiful rms.; for gentlemen; all conv.; next bath. Col. 6746.

N. C. AVE. SE., 304—2d fl.; large ft. rm.; twin beds; suit. for 2 men; retired Govt. clerks preferred.

O ST. NW., 1227—Downtown; walking distance; clean, desirable rms.; single and double; $4-$8; also l. h. k. Dec. 2849.

ONTARIO PL. NW., 1818—Attractive single rm.; attached shower, also washroom; cont. hot water, phone; reasonable. Ad. 0325.

QUE ST. NW., 1765—1 very large front rm.; suit. 2 or more; young men or women; next bath; reasonable.

R ST. NW., 1327—Nicely furn. rooms; clean, convenient; prefer gentlemen; reasonable.

RODMAN ST. NW., 3042—3 furn. rooms; rent together or separately; including private bath. Clev. 2514.

STUDIO—Dupont Circle. Large front rm., 1st fl.; beautifully furn.; fireplace; ideal for piano teacher; $40. Call Pot. 4038 for appointment.

STUDIO—Dupont Circle; very large room, with north light; fireplace; beautifully furnished; $40. Pot. 4036.

THE NETHERLANDS—1860 Col. rd., Apt. 203. Charming bed sitting rm.; bay wind.; single or en suite; $20-$25. Col. 0810.

VERMONT AVE. NW., 1334—Reduced rent; nicely furn. front rm.; l. h. k. privileges; also single room. Dec. 5384.

WARDER ST. NW., 3656—Large, bright rm., with porch; next bath; inst. h. w.; grill privileges if desired. Ad. 8556.

4TH ST. NE., 407—2 rooms, comp. l. h. k., $6.50 per wk. Call Col. 6897-J.

604 21ST ST. NW.—Large front housekeep. rm., next bath; cont. h. w., $23. mo.

13TH ST. NW., 903—Opp. park; clean room and board, $7; single, $3.50 up.

14TH NW., 3417—Light, clean rooms; rm. and board; convenient to cars and theaters; unlimited phone.

ROOMS—FURNISHED 42
(Continued.)

16TH ST. SE., 402—2 nicely furn. rms.; for light housekeeping; near bath.

16TH ST. NW., 1823—Large rm., next bath; 2 double beds; $12 mo. each gentleman; free phone.

16TH ST. NW., 3053—Well furnished double front rm., bath and phone; all modern; gentlemen. Col. 1546.

16TH ST. NW., 1846—Desirable single rm., next bath; cont. h. w.; $15; also fr. rm.; single or twin beds; reas.; gentlemen.

16TH ST., 4323—Detached home; 3 exposures; 1 or 2 rooms; priv. bath; porch; references; gentlemen.

16TH ST. NW., 1308—Clean, double rm., $11.50 each; large running water room for 3 refined women, $13 each.

18TH ST. NW., 1747—Exceptionally large 2d-fl. front; well furn.; for 2; kit. privileges; cont. h. w., phone; modern home.

20TH ST. NW., 915—Attrac. rms.; private baths (shower); $5-$7 wkly.; also twin beds.

MERRILL MANSIONS
1361 Fairmont st. nw. Beau., bright, 1, 2, 3 rm. l. h. k. apts., priv. baths, newly dec. Also single rms. Low rates.

HOTEL INN 606 9TH. $1-$1.50-$2 per day; $5-$10 weekly.

HOTEL HARRIS, 15 Mass. ave. nw.—Large, airy, desirable rooms; full hotel service; $7 weekly.

ROOMS and BOARD 45

BECK RESIDENCE — 3733 Morrison st., Chevy Chase, D. C. Refined young man wanted to share beautiful, large rm. with young man, Govt. employe; twin beds; delicious meals; low rate. CL. 6053.

BELMONT RD. NW., 1803—Nr. 18th st. and Col. rd. Large, desirable 2d-floor ft. rm.; suit. 1 or 2 persons; good meals. $30-$35.

BILTMORE ST. NW., 1824—Beautiful private home; lovely, warm rms.; double or single; delicious home-cooked meals; reasonable rates; refined guests.

CHEVY CHASE, D. C.—3904 Jocelyn st. Large front room (det. house); excellent meals; reas.; 1 or 2 gentlemen.

CHEVY CHASE—3718 Jenifer nw.; ½ block from Conn. ave. CL. 4944.

CLEVELAND PARK—Nicely furn. rooms; excel. meals. $32.50 up. CL. 7975.

CLUB FAUNTLEROY — 1772 Mass. ave. nw. Refined club for young ladies; excellent meals; bridge, dancing; reas.

COLUMBIA RD. NW., 1338—Beautiful rm., with private family; next to bath; inst. h. w.; reas. rates. Adams 7193-J.

DUPONT CIRCLE (1426 21st nw.)—Very attrac. rm.; running water; also basement rm., with private bath; suit. for 2, $30 each; choice of meats, desserts, hot breads, preserves; congenial surroundings; $30-$32.50-$35. Nor. 9804.

EUCLID NW., 1414—All newly furn., outside, single and double rms.; refined home; best Southern cooking; $10 wk. Col. 10136.

FEDERAL CLUB HOUSE—1515 16th nw. Attrac. rms.; cont. h. w.; home cooking; excel. location; bridge club; reasonable.

FRENCH FAMILY offers excellent room and board; reasonable; semiprivate bath; walking distance. POt. 0456.

MASS. AVE. NW., 1328—Beautifully furn. rooms, twin beds; continuous hot water; very reas.; excellent meals. Met. 6054.

MORRISON ST., 3733—Chevy Chase, D. C. Single and double rms.; twin beds; delicious meals; beautiful location; garage.

N ST. NW., 3210—Newly furn. rms.; excellent board; can accommodate 9 students; reas.; close to cars. WE. 2908-J.

NEAR 14th st. and Park rd.; large front room; nicely furn.; suitable for 2; Southern cooking; reasonable. AD. 2596.

NEW JERSEY AVE. SE., 305 (opposite new House Office Bldg.)—Double rms., twin beds; excellent meals; a. m. i. Phone Lin. 2181.

QUE ST. NW., 1721—Board and clean rooms; newly decorated house; good home cooking; quiet; popular rates.

R I. AVE. NW., 1712—Comfortably furn. double rms.; twin beds; good meals; reas.

S ST. NW., 1911—Large front rm.; southern exp.; 2 beds; twin dressers; home cooking; h. w.; double, $35 each, $32.50 for 3.

THE BANCROFT (1627 19th st. nw.)—Neatly furn. bright rms.; priv. and semipriv. bath; excellent means; reas. rates.

THE EVANGELINE RESIDENCE—1330 L st. nw. High-class accomodations; for young women; splendid meals; congenial atmosphere; rates, $8.50 and up per week. National 7870.

W ST. NW., 58—Nicely furnished, large front room, with board, suitable for 2; private family of 3 adults; homelike surroundings. POtomac 1081.

12TH ST. NW., 1124—Comfortably furnished single and double rooms; ideal for Govt. clerks; excellent meals; very reasonable.

16TH NW., 1020—Young man to share double rm with another young man; reasonable.

20TH ST. NW., 2308—If you want clean, comfortable rms., good bed, best food, inspect; table board; trans. PO. 2826.

1707 H NW.—Double room, twin beds; board optional.

1406 MASS. AVE. N.W.
A home of distinction and quality with real Southern hospitality; nicely furnished rooms; excellent meals.

NEAR WARDMAN PARK
2848 27th st. nw. Large front room; twin beds; suitable for 2; meals optional; reasonable. Columbia 7217.

1756 N Street N.W.
Beautiful, large, front, twin bed room; semipriv. bath; good meals; $25-$30 mo.

BUSINESS PROPERTY—Rent 54

COLUMBIA RD., 1729—Desirable store, suitable any business; will remodel to suit. Col. 3203.

F ST. NW., 1745—Desirable store suitable for beauty parlor, lunch room or tea room; near departments; low rental. Apply 1749 F st. nw.

FOR LEASE—1,800 sq. ft. floor space, 1319 N. Y. ave., with grade entrance. Mercantile or office purposes. Open for inspection daily. Jesse L. Heiskell, 1115 Eye nw.

H ST. NE., 48—Good-sized store on busy street; $40 per month, including heat. Henry J. Robb, Inc., 1024 Vermont ave. nw. Dist. 8141.

OFFICES—STUDIOS for Rent 55

CHANDLER BLDG.
1427 EYE ST., in the heart of the Financial District, featuring small offices, with secretarial telephone service to handle calls in your absence. Also 2d-floor open space. Low rentals.
SHANNON & LUCHS CO.
1505 H st. nw. Nat. 2345.

ATLAS BUILDING
9TH AND F STS. N.W.
Desirable office space, $10 per month and up

CHEVY CHASE ARCADE
5532 CONN. AVE.
Desirable office space, $25 month.

LINKINS CO.
1733 De Sale St. N.W.

HOUSES—Rent—Furnished 57

WESLEY HEIGHTS — ATTRACTIVE HOME. 7 ROOMS, 2 BATHS. BEAUTIFULLY FURNISHED. MODERATE RENTAL. IMMEDIATE OCCUPANCY. PHONE EMERSON 1190.

HOUSES—Rent—Furnished 57
(Continued.)

FURNISHED HOUSES, ALL SECTIONS. GIBSON RENTAL BUREAU, INC. 816 15th St. N.W. NAtional 5578

HOUSES—Rent—Unfurnished 58

BUNGALOWS, NEARBY VA. AND MD.—Modern, 4 rms., bath, to 8 rms., 2 baths, $30 to $50. LESLIE D. MEASELL, CL. 4733.

CHEVY CHASE—Nevada ave. 6 rms., b.; renovated; $80. Get our list. K M Livingstone, 923 15th st. nw.

CHEVY CHASE, D. C.—3802 Military rd. 10 rms.; oil heat, Frigidaire, elec. dishwasher, pool table; 2-car garage; available October 1. Columbia 3853.

CHEVY CHASE—Modern homes, 6 rooms, 1 bath, to 11 rooms, 3 baths; excellent condition; reduced rental. For inspection call Cleveland 4733. L. D. Measell.

CLEVELAND PARK—Four bedrooms, 2 baths, maid's room and bath; open fireplace in living room; oil heat, built-in garage; beautiful yard. W C & A N Miller, Dist. 4464.

GET OUR for-rent list of modern homes and apartments; reasonably priced. John F. Donohoe & Sons, 314 Pa. ave. se.

IDEAL location; 9 rooms, (4 bright bedrms.), 2 baths, slp. porch; oil burner; Frigd.; a. m. i.; reas. Owner. Ad. 0031.

INGRAHAM ST. NW., 1337—8 rooms, 2 baths, semidetached; Frigid.; 3-car garage; southern exposure; in-town suburbs; $90.

LURAY PL., 453—8-room house, a. m. i., newly decorated; near S. H. Grounds. Inquire 234 Tuckerman st.

NORTH CAPITOL ST., 1943—Brick row, 6 rooms, bath, all modern improvements; immediate possession. Dist. 6092.

OTIS ST. NW., 1354—Nr. Cavalier Hotel 6 r., b.; a.m.i.; excel. cond.; $55. CO. 2000, Apt. 512-C night or NA. 0944 day.

PLEASANTLY located 7-room brick house; elec., gas, hot-water heat; renovated. 3510 New Hampshire ave. nw.; Adams 9874.

V ST. NW., 60—8 rms., bath; h.-w. h., garage; newly decorated; near car and bus; adults; $60.50. Owner, 42 V st.

WOODLEY PARK—Near Wardman Park Hotel, 8 rms., lavatory and bath; h.-w. h.; garage; in excellent condition; near school; reduced rent. Owner. Dist. 4676, or 2830 27th st. nw.

27 MICH. AVE. NE.—6 rms., bath; inst. h. w.; 3 inclosed porches; garage; beautiful location; opposite Soldiers' Home grounds; sq. Trinity College. NO. 4437.

6000 2D ST. NW. (cor. 2d and Peabody)—Spanish bungalow, front and back yard; garage; six rooms, bath; large basement; perfect condition; immediate possession; $75 mo. Na. 2342.

WE ARE MEETING WITH CONSIDERABLE SUCCESS IN RENTING HOUSES.
See Our List Before Renting.
A. C. HOUGHTON & CO., REALTORS.
1516 H St. N.W. Phones Dist. 7536-7537.

NEAR WARDMAN PARK HOTEL
Modern home; 7 large rooms, 2 tiled baths, fireplace, attic, garage, servant's bath in basement; open and lighted for inspection; $80. 2749 Woodley pl. nw. Phone owner, At. 3548-J.

GET MY BIG RENT LIST
Harry B. Pitts
1343 H st. nw. Met. 4300.

$53.00 BRICK BUNGALOW; 2 blocks from schools; 6 rms.; a. m. i., 2-car garage; beautiful Randle Highlands section; 1618 28th st. se. Phone Mr. Lee, Dist. 4600.

$75.00 per month; 112 17TH ST. NE. Brick bungalow; 7 large rooms, pantry and bath; a. m. i.; built-in garage; 120-foot front, 115-foot depth; beautiful terrace and superb perspective.
THOMAS LEONARD, 452 Indiana ave. nw.

$200.00 PER MONTH
1700 Hoban rd. nw.—One of the most beautiful homes in the city; automatic heat and elec. refrigerator; 2-car garage; unusual garden; grounds beautifully landscaped. Hoban rd. is just west of 44th st. and Reservoir rd. Inspection by appointment. BOSS & PHELPS, 1417 K st. nw.

618 KENYON ST. N.W.
6 rooms, bath and porch; electricity, $40 month.
L. E. BREUNINGER & SONS, INC.
211 Investment Bldg. Nat. 2040.

16TH ST. RESIDENCE
Beautiful corner residence with 16 rooms and 5 baths; recently decorated; hardwood floors.
R. M. DE SHAZO.
1130 14th St. N.W. Phone National 5520.

1404 Quincy St. N.W.
6 rooms and bath; newly painted and papered. Hot-water heat. $57.50.

152 Bryant St. N.W.
6 rooms, bath and garage; $45.

1425 21st St. N.W.
10 rooms and 2 baths; good rooming house district.

WM. H. SAUNDERS CO., Inc.
1519 K St. N.W. DI. 1015.

723 Roxboro Place N.W.
6 rooms and bath. $47.50
715 Somerset Place N.W.
6 rooms and bath. $47.50
524 Somerset Place N.W.
6 rooms and bath. $50.00
525 Somerset Place N.W.
5 rooms and bath. $50.00
530 Tuckerman St. N.W.
6 rooms and bath. $52.50
702 Rittenhouse St. N.W.
6 rooms and bath, 2-car built-in garage, corner house $60.00

All of these houses are modern, with hot-water heat, built-in garages, in good condition. New graded and junior high schools are within three blocks. Stores, car lines and churches are very convenient.

Representative will be at 525 Somerset Place Saturday and Sunday afternoons from 1:30 to 5:30 p. m.

HENRY J. ROBB, INC.
1024 Vermont Ave.
District 8141

FURNISHED or Unfurnished 59

BENTON NW., 3720—6 rms., unfurnished or partly furnished; inclosed porches, gar.; near cars, bus, stores. CL. 5594.

HOUSES—Rent or Sale 60

CLEVELAND PARK—3722 Warren st. nw. 7 rooms, 2 baths; oil heat; glassed-inclosed porch; garage; excellent condition; owner leaving city. CL. 5583.

SUBURBAN—For Rent 61

"SKY MEADOWS"—Gentlemen's country place; stone dwelling; a. m. i.; gardens, orchards; near Maryland country clubs. Consult brokers or telephone WI. 4642-J.

$30.00 mo.; reduced; 5 rooms, bath and 2 glassed-in porches; newly decorated; a. m. i.; garage; 4 Allegheny ave., Takoma Park; suitable for 2 families.

ARLINGTON COUNTY, VA.
New 6-room, all-modern house; close to transportation and schools; large, wooded lot; 15 minutes from downtown; $65 mo.
M. E. CHURCH
Phone Falls Church 39.

RENTALS—Out of Town 63

CHARMING 6-room furnished cottage near Asheville, N. C., heated and every convenience; moderate rent. NO. 9686.

WANTED—TO RENT 65

LIST your vacant property with us; we have more tenants than houses. K M Livingstone, 923 15th nw.; DI. 0700.

LIST YOUR PROPERTIES for rent with Graham & Ogden, 313 Woodward Bldg., Natl. 3689; 803 King st., Alex. 1300.

STUDIO apartment of 2 or 3 rooms; north light and N.W. section preferred; reasonable; by employed lady. Box 186, Washington Post.

LIST YOUR PROPERTIES WITH US. For Sale or Rent. Quick and Personal Service. Lewey, Inc. 1003 K St. N.W. District 3625.

WANTED—5-room unfurn'd apt., kitchenette bath; must have 3 bedrooms; central NW. location. State price. Box 213, Washington Post.

INVESTMENT PROPERTY 67A

NEW detached four-family apartment, 1010 Randolph st. nw. Income, $1,824. Price $15,000. Your broker, or THOS. E. CLARK, 3407 Conn. ave. nw.

HOUSES FOR SALE 68

A DETACHED home completely reconditioned, six rooms, luxurious tile bath with tub and shower, floored attic, breakfast nook, one-car garage, shady yard, inviting porch, slate roof. This home is in a splendid Northwest section in an environment of refinement. Priced at $8,950. It is a bargain. Dist. 1017.

COLORED—619 18th St. NE.—4 rms and bath, $3,750; new-house condition. Your broker, or THOS. E. CLARK, 3407 Conn. ave. nw. Cl. 7122 or Ad. 7596.

IF you have only $5,350 to spend for a home here is an unusual buy in a Northwest section of refinement, not far from Soldiers' Home. There are six splendid rooms, tiled bath, rear porches, a garage, and a very good yard. District 1017.

NEW HOUSES—1824 Bay st. se., bet. 18th and 19th, B and C sts.; 6 large rooms, colored tile bath with shower; glassed and heated sleeping porch, oil burner, Frigidaire, Oxford cabinet, concealed radiation, large lot and garage; something new and attractive in row house designing; unusually reasonable terms to responsible purchaser; only $200 down. Call Mr. Clark, National 3007. Keys at 1830 Bay st.

NORTHEAST—Near 7th and F sts. 6 rms.; hot-water heat, electricity; $4,750. District 7965.

$200 FOR MY EQUITY IN 6420 8TH ST NW. GE. 0133.

INSPECT 1307 RITTENHOUSE ST. NW 7 rooms, 2 baths, recreation room, built-in garage. Price low and terms to suit. LEWEY, Inc. 1003 K St. NW. DI. 3625.

VERY LOW PRICES! No red tape, honest deal guaranteed. Adams 5429.

$11,500—A stone home in suburban Maryland, containing 2 bedrooms and bath on 1st floor, and two bedrooms and bath on second floor. Very spacious and attractive. About 1 year old. Large lot, 2-car garage. Phone NAtional 1438 until 9 p. m.

$11,750—In Chevy Chase, D. C., only one square from Conn. avenue, brand-new center hall, detached brick, containing six large rooms, two colored tile baths (each with tub and shower), living room about 22 ft. long, all cedar-lined closets, attic, slate roof, 2-car garage. Very best construction. A real bargain. Phone NAtional 1438 until 9 p. m.

New, detached, corner home, $4,750; 4 r., dinette, bath; auto. heat and refrig. BRODIE & COLBERT, Nat. 8875

DETACHED BRICK
In Cleveland Park
$10,500—Charming English style residence on large wooded lot just a square WEST of Conn. Ave., not too far out and near every home requirement. Six rooms, TWO BATHS, large room in attic, recreation room with fireplace; OIL BURNER, front porch, built-in garage. An opportunity to buy a fully detached house in this popular section at a very moderate price.
SHANNON & LUCHS CO.
1505 H St. N.W. NA. 2345.

1715 HOBAN RD. NW.—For sale or exchange. First floor—Living room (fireplace), study (fireplace), dining room, kitchen, lavatory. Second floor—4 rooms, 2 large baths (each with shower). Third floor—2 insulated rooms and bath. Recreation room in basement (fireplace); 2-car garage. Flagstone terrace. Adjoins U. S. Government park. If you are looking for a home of an exceptional quality, with real architecture, it will pay you to inspect this house. Hoban rd. begins about 200 feet west of 44th st. and Reservoir rd. BOSS & PHELPS, 1417 K st. nw.

ACREAGE for SALE 71

FOREST land on a good side road beyond Falls Church. Five acres can be had for $1,750. Louis P. Shoemaker, 1719 K st. nw. Na. 1166.

LOTS for SALE 72

LOTS—Price, $60; $5 down and $1 week; electricity; one car-fare zone. O B Zantzinger Co., NAtional 5370.

ONLY $720 for one of the finest home sites Northwest of the city. Size 60x120. Located at Alta Vista. Follow Wisconsin Ave., turn with car line onto Georgetown road, continue to Beech Ave. and go one block right. Salesman there after 3 and on Sunday. NA. 1168.

WOODSIDE PARK, near Noyes Drive—31,000 ft. at 15c. Frontage, 178 ft. Your broker, or THOS. E. CLARK, 3407 Conn. ave. nw. Cl. 7122 or Ad. 7596.

SUBURBAN for SALE 73

A 6-ROOM HOUSE with about 20 acres of rugged land, a fine stream, fruit, big trees, game, sand, gravel, rock, at a station on the R. F. & P. R. R.; commutation fare 15 cents to city. Price $3,950. Louis P. Shoemaker, 1719 K st. nw. Na. 1166.

FARMS—Land for Sale 74

$50 DOWN—10 acres woods; 18 miles D. C.; Southern Md.; $285. Geo. 5402.

80 ACRES; view; 12 timber; water; springs; fenced; hard road; 32 miles D. C. 8-room house; barn; granery; poultry houses; 2 cows; 2 horses; all farm tools; crops and possessions for quick sale. ALL FOR $3,000; $2,000 cash.

4 acres; 6-room house; outbuildings; fruit; gravel road; 20 miles D. C. $1,000. Terms.
PAUL T. POWELL.
Herndon, Va. Tel. Herndon 133.

SHORE PROPERTY—Sale 76

COTTAGE, on bay front. Franklin Manor Beach, Md. Clear; value $6,000. For sale or exchange. Your broker, or THOS. E. CLARK, 3407 Conn. ave. nw.

APARTMENTS FURNISHED 50

A HOME within a home; 4 r., bath; newly decorated; nicely furn.; elec. refrig.; adults only; Montague st. nw. Call Georgia 4044.

ATTRACTIVELY furnished apartment in one of the best private detached homes; 1st floor; front; private entrance; large bed-living room, fireplace, dinette, Frigidaire, modern kitchen, colored tile bath, with shower, hot water and heat, glass-inclosed porch, awnings, garage; $50; has to be seen to be appreciated; reference required. 412 12th st. se.

BACHELOR APT.—Nicely furnished, one room and bath, only $30. The Moulton, 1277 New Hampshire ave. nw.

CARROLL ST. SE., 127—Near H. O. Bldg. 2 rms., kit., bath; a.m.i. Linc. 5306-W.

CHARMING front apt., 1606 17th st. nw.; 2d floor; living room (Murphy bed), dressing room, kitchen, bath; closet.

COLORED—17th St. NW., 1931—Apt. for rent; desirable location; janitor service. Met. 8913.

DOWNTOWN—Reasonable rents, beautifully furnished apartments 3 rooms, kitchen, bath. Inquire 534 20th st.

DUPONT CIRCLE—1626 19th st. nw. Entire 1st fl.; suitable 4 adults; attractive; also 2-rm., kitchenette, bath apt.

FIRST ST. NW., 2211—2 or 3; 2d floor; comp. furn. for h. k.; rear porch; private family; adults; reasonable.

IROQUOIS APT. 205, 1410 M St. NW.—Two adjoining rooms next bath; en suite or singly; ladies or gentlemen; refs.

You can get a fine used car at low cost by reading Classified Ads in The Washington Post "the first thing in the morning."

APARTMENTS FURNISHED 50
(Continued.)

GEORGETOWN—1411 30th st. Spacious bed-living room and kitchen; gas, elec., cont. h. w. included; $7.50 week.

MASS. AVE. NW., 1229—Two-room English basement apt.; completely furnished for l. h. k.

NEW HAMPSHIRE AVE. NW., 2039—Four outside rooms, kitchen and bath. North 3280, Apt. 404.

PA. AVE. NW., 1922—Beautiful, large room and bath; furnished; $30 month.

SHERMAN—1101 15th st., Apt. 701. Handsome mahogany-furn. bed-sitting room; bachelor girls; also sleeping room; twin beds; attractive rates. DI. 3399.

THE WYOMING—107 Col. rd., at Conn. ave. 2 small bedrms., large living rm.; grand piano; kitchen, dinette, bath; southwestern exp.; overlooking large grounds; unusually attractive and comfortable; yearly lease only; reasonable rent.

WILL share attractive hotel apt. with refined lady; reasonable; 1200 block 16th st. nw. Dist. 4150.

13TH ST. NW., 3114—Choice 2-rm. apt. (bedrm., kitchen); heat, elec., gas; available garage.

16TH ST. NW., 1610—The Ravenel. Desirable downtown section. 24-hour switchboard and elevator service. Tastefully furn.
1 rm., kit., bath, $47.50 to $57.50.
2 rms., foyer, din., kit., bath, $75 to $80.
3 rms., foyer, din., kit., bath, $90 to $100.
Shower baths; large closets; free refrig. Res. manager-agent. Dec. 2780

1707 21 N.W.—2 large rooms, kitchen, bath, porch, 3 exposures; furnished or unfurnished; convenient and exclusive neighborhood.

20TH ST. NW., 1007—2 or 3 rooms and bath; for l. h. k.; with gas, elec., heat; very reasonable.

$40—1517 O ST. NW., 2 large rms., everything furn., modern; walking distance. Also single rm., $12 mo.

$62.50. 2 ROOMS, KIT., BATH.
2129 FLORIDA AVE. N.W.
Free Gas, Electricity, Refrig.
Spacious, cool apartments, completely furnished in unusually fine style; dishes, silverware, linens, &c.; located in high-class apartment building, in convenient residential section; references required.
See resident manager.
FIDELITY STORAGE CO., 1420 U St. N.W.

Francis Scott Key, Apt. Hotel
20th and F sts. nw. 1 room, kit., bath; completely furn.; linens, silver, Frigidaire; day, week, month. National 5425.

THE CECIL
1026 15th st. nw. One room and bath; 2 rooms and bath; nonhousekeeping apts. (bath between rms); small reception hall; Frigidaire; grill permissible. Dist. 1953.

APARTMENTS
Furnished and unfurnished; all sections.
"A NEW KIND OF SERVICE."
LOCATES YOU QUICK. NO CHARGE
GIBSON RENTAL BUREAU.
816 15th st. nw. NA. 5578.
Open evenings.

A CAR AND GUIDE FREE
Furn. or unfurn. apts., houses, rooms; all sections; lowest rentals. Save time. Phone Columbia 4277 or Adams 3451.
District Rental Bureau
ROOM 102, 1445 PARK ROAD N.W.

Free Rental Agency
Car and guide free; furn. and unfurn. apts. and houses. 1331 G st. nw.; Na. 0339. Night and holiday phone Ge. 4896.

WE LOCATE YOU FREE
Furnished or unfurnished apartments and houses; all sections.
NATIONAL RENTAL SERVICE.
1427 Eye St. N.W. DIstrict 6768.

FURNISHED or Unfurnished 51

M ST. NW., 1212—The Sunbury. Front apt.; 2 rms., dinette, Murphy bed, kit., bath; 1 rm., Murphy bed, kit., bath.

N. CAPITOL, 2028—Attractive 6-rm. apt.; sleeping porch; will sacrifice.

RANDOLPH PL. NW., 26—1 room, kit., bath; heat, gas, elec.; no objection child; $20 per month.

THE ALTON, 1445 Park rd., near 14th and Park rd. New fireproof building. 3 big rooms, large hall, big dressing room, kitchen and bath, $65; furn., $80. Free Elec. Refrig. 24-Hr. Elev. Res. Mgr.

THE NEW HAVEN—236 Mass. ave. ne. Attractive corner building near Union Station; 1 rm., dressing rm. and bath, $27.50; furn., $32.50; 1 rm., kitchen-dinette and bath, $37.50 up; furn., $45 up. Free elec., refrig., elev. Res. Mgr.

WISCONSIN AVE., 3030 and 3218—Situated so that one is protected from floods during storm; refined tenants; 2 to 5 rooms, beautiful apts., including sun parlor, shower, elec., refrig., $42.50, $45 and up.

3500 13TH ST. NW.—The Parkwell. 1 rm., dressing rm., bath, $30.00; furn., $35; 2 rms., kit., dinette, bath, $55.00; furn., $62.50. Free refrigd.; 24-hour elevator; new fireproof bldg. Res. Mgr.

$30.00 TO $90.00. Takoma Park and vicinity. 50 homes to select from.
ROBERT E. LOHR
311 Cedar St. GE. 0881.

COLORED—1210 Kenyon st. nw. 1, 2, 3 rm., bath apts. Adams 7533.

LARGEST & BRIGHTEST
LOWEST RATES IN D. C.
1 rm., $30; 3 rms., $40; 4 rms., $55. Splendid bldg.; handy to stores, cars, schools; large outside rms., tile bath; parquetry floors; electric refrigeration. Can be furnished $10 extra. Phone ADams 5193.

LOWEST RENTS! CHOICE DOWNTOWN APTS.
2 rm., $40; 3 rms., $50; 4 rms., $60. Modern elevator bldg. 1424 K st. nw. Furnished, $5 extra. Phone Nat. 5437.

MEETING THE DEMAND!
SPECIAL APT., $27.50
NEAR 16TH ST. AND PARK RD.
3 R., $40; 4 R., $55; 5 R., $70
Beautiful bldg.; large rooms. Specially reduced. Handy to stores, schools, cars. Refrigeration. All conveniences. Nicely furnished, $10 extra. Phone ADams 5578

APARTMENTS—Unfurnished 52

1705 LANIER PLACE N.W.
Apt. 202. 2 rooms, kit., dinette, bath, 3 closets; 1st floor front; $47.50; adults.

16th St. Embassy Section!
LARGE 3-RM. APT.—$40
ALSO 4 RM., $50; 5 RM., $65.
All large outside rooms; 2 exposures; modern; tile bath; parquetry floors; Frigidaire. 3033 16th st. nw. AD. 0947.

1413 GIRARD ST. N.W.
Two rooms, reception hall, kitchen, bath; electric refrigeration on house current. $40 up. Newly decorated. Laundry room equipped with electric washer.
LEE D. LATIMER CO.
728 Investment Bldg. Nat. 4148.

901 M ST. N.W.
Within walking distance of downtown. Bachelor apartments $25 and up.
NATIONAL SAVINGS & TRUST CO.
15th St. at N. Y. Ave. Nat. 9480.

219 H Street N.W.
Between 2nd and 3rd Sts.
Rents Reduced
1 Room, Kitchen and Bath
$25.00 to $27.50
2 Rooms, Kitchen and Bath
$32.50 to $35.00
Resident Manager
Apt. 203
THOS. J. FISHER & Co.
INCORPORATED
738 15th St. DIstrict 6830

APARTMENTS—Unfurnished 52
(Continued.)

1530 R. I. Ave. N.E.
Two and three rooms, dinette, kitchen, bath, screened porches.
ELEVATOR SERVICE
Electric Refrigeration on House Current.
Resident Manager.
Phone DEcatur 4417 or NAtional 8206.

4-RM. APT., $50; 5-RM., $70
BEST LOCATION IN D. C.
CONN. AVE. AT TAFT BRIDGE.
Best location; new fireproof bldg.; phone and elev. service; Frigidaire; all improvements. Furn. $10 extra. POtomac 5083.

2151 California St. N.W.
(One Block West of Conn. Ave.)
Newly Redecorated
Housekeeping Apartment
Large foyer with fireplace, large living room, two bedrooms, four large closets. Convenient to schools, stores, street car and bus lines. Free gas, electricity and refrigeration.
$75.00
Non-Housekeeping Apartment
Large room with two exposures, bath with shower. Free electricity.
$30.00
See Resident Manager or
WM. H. SAUNDERS CO., Inc.
1519 K St. N.W. DI. 1015

4707 Conn. Ave
Featuring
Complete Suites of
1 Room, Kitchen and Bath
to
4 Rooms, Kitchen and Bath
Furnished or Unfurnished
HOTEL SERVICE
Including Linen, Dishes and Silver
OPTIONAL
In this fashionable new building with exceptionally large, light rooms, exacting people will find the type of apartment they desire at less than they expect to pay. 24-hour elevator and switchboard service—beautiful lobby, carpeted corridors and garage; electricity and refrigeration on house current.
Apply
The Resident Manager
EMerson 6800
Exclusive
Distinctive Apts
Emerson 6800

The Kenesaw
16th & Irving Sts. N.W.

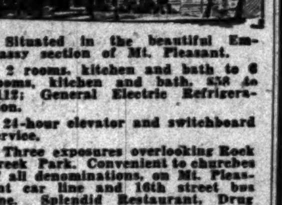

Situated in the beautiful Embassy section of Mt. Pleasant.
2 rooms, kitchen and bath to 6 rooms, kitchen and bath, $38 to $112; General Electric Refrigeration.
24-hour elevator and switchboard service.
Three exposures overlooking Rock Creek Park. Convenient to churches of all denominations, on Mt. Pleasant car line and 16th street bus line. Splendid Restaurant, Drug Store, Dress Shop, Barber Shop and Beauty Shop in the building.
Close to 14th St. and Columbia Rd. Theater and Shopping Districts.
The Kenesaw
Resident Manager, COl. 0712.

APARTMENTS—Unfurnished 52
(Continued.)

Have you considered the advantages of an Apartment-Hotel
For Address, Comfort, Convenience and Sociability?
Why Not Inspect Our
Furnished and Unfurnished Apartments Today?
Rates Starting at
$50 Unfurnished
$70 Furnished
Hotel Roosevelt
at
16th and V Streets
Washington's Finest Location.
L. G. SIZER, Mgr.

Francis Scott Key
20th and F Sts. N.W.
Within walking distance to the Government departments, theaters and shopping district. Several apartments available in this attractive building.
1 ROOM, KITCHEN AND BATH, with Murphy bed. $40 UP
24-Hour Elevator and Switchboard Service.
Electric Refrigeration
Gas and Electricity Included in Rent.
Manager on Premises
Linkins Co.
1733 De Sales St. Dist. 3522.

THE HOLMES
3020 Dent Place
GEORGETOWN
3 Rooms—
kitchen and bath.. $37.50
4 Rooms—
kitchen and bath, very desirable apartment on first floor front. $40.50
Ownership Management
C. A. SNOW COMPANY
710 EIGHTH STREET · N.W.
710 8th St. N. W. Nat. 1921

Highlands-Westmoreland
Conn. Ave. at California
Hotel Service—Dining Room
Roof Garden—Parlors
References Required
Furnished and Unfurnished
Housekeeping and non-housekeeping. Two rooms and bath to six rooms and bath, and combinations. Reduced rentals, $45 to $130 unfurnished, $60 to $150 furnished. Electricity included.
Excellent Resident Management.
Elec. Refrigeration on House Current.
LINKINS CO.
Rental Agents

An Address of Refinement and Pleasing Environment
Situation
Convenient, high elevation overlooking the city. Semi-residential neighborhood.
Apartments
A diversified number of units—entrance halls, full length mirrors, glass enclosed porches, large, bright, sunshiny rooms.
Service
Excellent 24 hours a day. 75 experienced help. Free Frigidaire and parking. Full hotel service.
Rentals
Service discounts, daily rates, transient rates, no extras.
$50 to $125
The CAVALIER HOTEL
JOS. L. TALL, Manager
3500 14th St. N.W.

The Dupont Circle

Conn. Ave. at Dupont Circle
De. 6201. Stacy H. Briant, Mgr.
Look for
The Lighthouse Flash
(One) (Two) (Two)
The Du-pont Cir-cle

Hotel Accommodations
Free electric current.
No service charge for telephone.
Running ice water in each bathroom.
Full-tiled bathroom (with tub and shower).
Room service from restaurant.
Cool, delightful roof lounge.
Sun-lighted rooms and corridors throughout with exposures such that rooms are delightfully cool.
Maid service hourly or monthly—low rates.
Wood-burning fireplaces in many suites.
Roller screens.

When Rearranging Your Budget—
You are invited to inspect accommodations offered at prices which can not be duplicated even on today's replacement costs
CONSIDER:
FIRST—One Room and Bath .... $32.50 up
Two rooms, service pantry and bath..... $47.50 up
Living room, two bedrooms, each with bath, and service pantry also available.
SECOND—Your Address. Convenience of Location.
THIRD—Facilities Offered.
H. L. RUST COMPANY
AGENTS
1001 15th Street NA. 8100

(Continued on Next Page.)
(Continued on Next Page.)

Here Is Your Apartment at Your Own Price

APARTMENTS—Unfurnished 52

(Continued.)

$25.00 THE PRINCESS, 1915 Eye St. N.W. Here are modern, convenient homes for busy people right downtown. 1 room and bath, $25. WEAVER BROS., INC. Washington Bldg. Dist. 9486.

$25.00 THE COYWOOD, 1225 L St. N.W. 2 rooms and bath. Elevator. L. W. GROOMES 1719 Eye St. N.W. Nat. 1768.

$25.00 1316 L ST. N.W. 1 room and bath. $25. Convenient downtown location. WEAVER BROS., INC. Washington Bldg. Dist. 9486.

$27.50 THE NEW HAVEN, 236 MASS. Ave. N.E. Attractive corner building, near Union Station; 1 room, dressing room and bath, $27.50; furnished $32.50. Free elec. refrigeration; 24-hour elevator. Resident manager. New fireproof building.

$27.50 1112 N. Y. AVE. NW.—2 rms., kit., semi-pri. bath; heat, gas, elec. incl. A. M. COOPER, 820 11th st. nw. Nat. 1332.

$27.50 TO $37.50. 1117 VERMONT AVE. Convenient downtown location. 1 room, kitchen and bath. Electric refrigeration. THOS. J. FISHER & CO., INC. 738 15th St. N.W. Dist. 6830.

$27.50 3113-3117 GEORGIA AVE NW. Desirable 3-room-and-bath apartments; electricity; separate Arcola hot-water heating systems. GEORGE F. HANE 1422 F st. nw. Natl. 3964.

$27.50 CHANCELLOR, 214 Mass Ave. N.E. Convenient to United States Capitol and other Government buildings. Quick transportation downtown. Refrigeration on house current; 24-hour elevator and switchboard service. 1 room and bath, $27.50. WEAVER BROS., INC. Washington Bldg. Dist. 9486

BACHELOR APT.—One room, shower and bath; excellent condition; only $27.50 The Tiffany, 1925 16th st. nw.

COLUMBIA RD., 1729—1 and 3 rooms, kitchen and bath; newly decorated; reasonable rent.

DESIRABLE apt.; 3 exps.; 2 porches; 4 bedrooms, 3 baths, living, dining, sitting rooms, butler's pantry. Information phone Manager, Potomac 5540.

DECATUR PL. NW., 2234—5 rooms, bath, screened porch; yard; Dupont section; $40.75.

O ST. NW., 2114—2 rooms, kitchen, bath, glass-inclosed porch, elec. refrigeration on house current; cellar wash trays, large yard; hot-water heat; with garage, $50 a month; without garage, $45.

GET OUR for-rent list of apartments and modern homes; reasonably priced John F Donohoe & Sons, 314 Pa. ave. se.

HAMLIN ST. NE., 1021—3 Rms., dinette, kit., private bath, porch, gas, elec.; 2d fl.; $45; adults. Key. 1026 Girard st. ne.

KENNEDY ST. NW., 818—Entire 2d floor; 3 large rms., semipriv. bath; newly dec.; new stove, sink, elec. ht., gas incl.; adults; $37.50; garage if desired.

LANIER PLACE NW., 1705, Apt. 307—2 rooms, kitchen, dinette and bath; electric refrigeration; $50; adults. Col. 3091.

MASS. AVE. NW., 445—3 rooms, bath; h.-w. h., elec.; $32.50 per month.

N ST. NW., 1422—1 rm., kit. and bath; convenient to downtown; rent reduced; also 2 large rms.; l. h. k. Dist. 4692.

SUMMIT—1316 Euclid st. nw.; near 14th st. car line; only one left; front, 2d fl.; 5 rms., large recep. hall, bath (with shower); very large pantry, ample closet space; newly decorated; Frigidaire on bldg. meter; low rent, only $67.50. If seen, can be appreciated.

THE AIRY VIEW, 2415 20th st. nw.—2 rooms, kitchen, bath; Frigidaire free; wonderful condition; only $47.50.

THE PRINCETON (2215 14th st. nw.)—2 rooms, kitchen, bath and porch; newly decorated; $35. See janitor.

THE TIVOLI (3237 Hiatt pl. nw.)—1 block west of 14th and Park rd.; one room, kitchen and bath; excellent condition; Frigidaire free; only $32.50.

THE CLIFTON—1323 Clifton st. nw. 5 large rooms; 3d-floor front; furn. if desired. R. B. SMITH, 314 8th st. nw

THE MOULTON (1277 New Hampshire ave. nw.)—2 rooms, kitchen, bath and porch; electric refrigeration; fine condition; only $47.50.

THE WHYLAND—1724 17th st. nw. 2 and 3 room apts.; in modern, fireproof bldg.; elec. refrigeration on house current; 24-hour elevator service; rents greatly reduced. See resident mgr.; furn. if desired.

VARNUM ST NW., 524—1 room, bath and porch; in a desirable home; $30 per mo., incl. gas and electricity. Inspect after 4 p. m.

WISCONSIN AVE., 7223—Bethesda, Md. 5 rms. and bath; just refinished; excellent cond.; beautiful environment; entire 2d fl.; heat, light incl.; $57.50; convenient to bus and cars. Call Bradley 356.

2D NW., 706—4 rms., k., b.; G. E. refrig.; $45. See Apt. 1 or 123 G st. nw.

4-ROOM APT., 3d floor; southwest cor. 18th and S sts. nw. M. Grant Lucas, 1738 15th st. nw.

7TH ST. NW., 5002—1st fl., 3 rms., kit., semi-priv. bath, Frig., heat, gas, elec. Call after 4 p. m. GE.3849.

12 S ST. NE.—Reduced rent; comparison and inspection invited; all outside; 1 r., k., b.; 2 r., k., b.; G. E. refrig., h.-w. h. and domestic h. w. year round; latest table-top gas stove; ample closets; adults; spotlessly clean; open evenings.

14TH ST. NW., 1102—3 rooms, kitchen, bath, reception hall; all modern improvements.

1918 18TH ST.—5 RMS., B., FRIGD., $50; 3 RMS., B., $30.50 AND $32.50. D. H. JOHNSON, 941 N. Y. ave.; NA. 1373.

20TH ST. NE., 3805—2 rms., kit., semi-priv. bath; gas, heat, elec. incl.; $35; conveniently located. North 6915.

Select Apartments in All Locations. CAFRITZ. 14th and K sts. nw. Dist. 9080.

COOL APTS.—Elec. Refrigeration Free. A. S. GARDINER, 932 Investment Bldg. Natl. 0334.

SUITABLE FOR PROFESSIONAL MAN. 1020 9th St. N.W. 4 large rms., bath, porch—$55. J. F. HUETER. 303 7th St. N.W. Met. 4707.

THE VAN CORTLANDT. 1417 Belmont St. N.W. Three large outside rooms, bath and foyer, $47.50. Five large outside rooms, bath, foyer, pantry and porch, $67.50. Frigaire on house current; elevator service. See resident manager or janitor.

WESTVIEW (2123 Eye st nw.)—1 room and bath, $30; 1 room, kitchen and bath, $38.50; 2 rooms, kitchen and bath, $50.00. Frigidaire on house current; 24-hour elevator and switchboard service. Resident manager. GOSS REALTY CO. 1405 Eye St. N.W. Natl. 1353.

THE WENDALL. 1858 California St. N.W. Large, roomy apartments. 2 rooms, kitchen, rec. hall, bath and porch, $40 and $42.50. 4 rooms, kitchen, rec. hall and bath, $57.50 to $60. Free electric refrigeration. High elevation. convenient to cars and bus line.

THE MINTWOOD. 1843 Mintwood Place N.W. Near 18th and Col. Rd. car line. 1 and 4 rooms, rec. hall and bath, $26.00 to $52.50. Free electric refrigeration. WALTER A. BROWN. 1400 H St. N.W. Natl. 1652.

WHY HUNT? APARTMENT RENTAL BUREAU Has apts. every location, size and price Free Car Service 918 18TH ST. NW. NA. 0470.

Denver—1419 Chapin N.W. FRIGIDAIRE, GAS, ELEC. FREE. Elevator service; newly decorated.
2 rms., kit., bath ....$40 up
3 rms., recep. hall, kit., bath ....$50 up

COLORED—Capitol Mansions, 637 3d st. ne. 1 rm., kit., dining alcove, bath; $32.50; 2 rms., kit., dinette, bath; $37.50

COLORED—1002 R. I. ave. nw.—2 large rooms, kitchen and bath; hot water, h.-w. ht.; rent reduced to $37.50.

COLORED—1034 6th st. ne.; 5 rooms and bath; $27.50. R. B. Behrend, 1317 F nw.

COLORED.
1336 CORCORAN ST. NW.
4 rooms and bath, porch, open.....$42.50
909 R ST. NW.
4 rooms and bath $42.50
1543 6TH ST. N.W.
5 rooms and bath $45.00
1545 6TH ST. NW.
3 rooms and bath $30.00
GEORGE F. HANE 1422 F St. NW. Nat'l 3964.

FOR COLORED.
$40.00 1731 TEA ST N.W. Price just reduced. 3 large rooms, kitchen and bath. Newly finished throughout. NATL. MORTGAGE & INV. CORP. 1004 Vermont Ave. NA. 5833.

FOR COLORED
$32.50 TO $42.50. 1715 OREGON AVE. 1 room, kitchen and bath, Murphy bed, $32.50. 2 rooms, kitchen and bath, side apartment, $42.50. Front apartment, southern exposure, $42.50. Newly decorated throughout. NATL. MORTGAGE & INV. CORP. 1004 Vermont Ave. Nat. 5833.

FOR COLORED.
$40.00 1731 TEA ST. N.W. Price just reduced. 3 large rooms, kitchen and bath. Newly finished throughout. NATL. MORTGAGE & INV. CORP. 1004 Vermont Ave. NA. 5833.

APARTMENTS—Unfurnished 52 (Continued.)

$27.50 1305 POTOMAC ST. NW.—"Historic Old Georgetown." Delightful bachelor apartment of one room and bath. Automatic refrigeration. See janitor, or THE MUNSEY TRUST CO. NAT. 8080.

$27.50 1412 13TH ST. N.W. 2 rooms and bath, $27.50. WEAVER BROS., INC. Washington Bldg. Dist. 9486.

$28.00 THE PARKADE, 1457 Park Road N.W. 1 room and bath. Frigidaire on house current. Elevator. Resident Manager. H. G. SMITHY CO. 1418 Eye St. N.W. Nat. 5904.

$29.50 MARYLAND COURTS, 9TH and Maryland Ave. N.E. 1 room and bath. Frigidaire on house current. Switchboard and elevator service. H. G. SMITHY CO. 1418 Eye St. N.W. Nat. 5904.

$29.50 2112 PA. AVE. N.W. Living room, dressing room, kitchen, dinette, bath; h.-w. h.; janitor; refs. Apply 3d floor or 521 9th st. nw.

$30.00 THE HYGEIAN, 119 Mass. ave. nw. 2 rms., kit., bath; 3-rm. apt., $42.50; newly dec.; janitor.

$30.00 1810 CALIFORNIA ST. N.W. One room, kitchen, bath; large closet; Frigidaire on house current. Resident Manager

$30.00 THE PARKWELL, 3500 13TH ST. N.W. New fireproof building; high elevation; 1 room, dressing room and bath, $30; furnished, $35 Free elec. refrigeration. 24-hour elevator. Resident mgr.

$30.00 3333 N ST. N.W. Four rooms and bath for only $30. WM. H. SAUNDERS CO., INC. 1519 K St. N.W. Dist. 1015.

$30.00 TO $67.50 3220 CONN. AVE. Room and bath, $30; furnished, $36.50 up; 2-room apts., $55 up. Cool, lovely apt. between Klingle Bridge and Macomb st. 24-hour service and switchboard. Free refrigeration. Res. Mgr. CL. 0764. REAL ESTATE MTGE & GUAR. CORP. 1610 K St. N.W. Nat. 1403.

$30.00 1320 FAIRMONT ST. N.W. One room, kitchen and bath. Elec. refrigeration. Res. Mgr. H. G. SMITHY CO. 1418 Eye St. N.W. Nat. 5904.

$30.00 903 N. Y. AVE. NW.—1 room, kitchen and bath. A. M. COOPER, 820 11th st. nw. Nat. 1332.

$30.00 THE LELAND, 2012 O St. N.W. Bachelor apartment of 2 rooms and bath. Convenient location, one-half block south of Dupont Circle. Easy walking distance. AMERICAN SECURITY & TRUST CO. 15th and Pa. Ave. N.W. Nat. 4815.

$30.00 1107 11TH ST. N.W. Downtown apartments. 1 room and bath. Murphy bed and large dressing closet. LINKINS CO. 1733 De Sales St. N.W. Dist. 3522.

$30.00 TO $85. CAPITOL TOWERS, 208 Massachusetts Ave. N.E. 1 room and bath to 3 rooms, kitchen, dinette, bath and porch. Electric refrigeration. Resident Manager. H. L. RUST CO. 1001 15th St. N.W. Natl. 8100.

$30.50 950 LONGFELLOW ST. NW. Front apt., 2 rooms, kitchenette and bath. LEE D. LATIMER CO., 728 Investment Bldg. Nat. 4146.

$32.50 1471 IRVING ST. N.W. 1 room, kitchen, bath and porch. Electric refrigeration. Resident Manager. H. G. SMITHY CO. 1418 Eye St. N.W. Nat. 5904.

$32.50 TO $40. NORTH HIGHVIEW APTS., 2515 13th St., near Central High School, at Clifton St. Porches, electric refrigeration, elevator service. 1 room, kitchen and bath. Resident Manager. THOS. J. FISHER & CO., INC. 738 15th St. N.W. Dist. 6830.

$32.50 1841 COLUMBIA ROAD. New building. Carpeted corridors, cafe, beauty parlor, drug store. 1 room, bath and porch. Secretarial service. 24-hour elevator service. Frigidaire on house current. Resident Manager. H. G. SMITHY CO. 1418 Eye St. N.W. Nat. 5904.

$33.00 to $38.00. 900 19TH ST. NW. Northwest corner of 19th and I sts. nw. 1 room, kitchen and bath, with porch, $45.00 Refrigeration included; 2 elevators, switchboard. Resident manager. SHANNON & LUCHS CO. 1505 H st. nw. Nat. 2345.

$33.50 1220 N ST. N.W. 1 room, kitchen and bath. Electrolux refrigeration. Resident Manager. H. G. SMITHY CO. 1418 Eye St. N.W. Nat. 5904.

$34.00 MARYLAND COURTS, 9th and Md Ave. NE. 1 room, kitchen and bath Frigidaire on house current. Elevator. Switchboard. H. G. SMITHY CO. 1418 Eye St. N.W. Nat. 5904.

$34.00 1510 ISHERWOOD ST. N.E. Apt. 1. 2 rooms, kitchen, bath and porch. Gas heating system. EDWARD M. WILLIS Tower Bldg. Nat. 7479.

$34.50 TO $40. 2500 K ST. NW., at southwest corner of 25th st. A modern apartment building located within walking distance to the downtown business section. 2 rooms, kitchen and bath, in excellent condition. Electrical refrigeration. Resident Manager, West 0178. THOS. J. FISHER & CO., INC. 738 15th St. N.W. Dist. 6830.

$34.50 1228 EYE ST. N.W. Modern 11-story, downtown apt. overlooking beautiful Franklin Park. A most convenient location within a few steps of stores, shops, theaters and Government departments. Refrigeration; 24-hour elevator and switchboard service. 1 room, kitchen and bath, $34.50. Resident Manager, Nat. 9070. WEAVER BROS., INC. Washington Bldg. Dist. 9486.

$35.00 THE PARKADE, 1457 Park road nw. 1 room, kitchen and bath; Frigidaire on house current; elevator, Resident Manager. H. G. SMITHY CO., 1418 Eye st. nw Nat. 5904.

$35.00 1820 CLYDESDALE PL. N.W. One rm., kit. and bath; Frigid. free; newly decorated. J. A. McKEEVER CO., 1625 K nw. DI. 9706.

$35.00 THE MONTEREY, Conn. Ave. and Porter St. N.W. 1 room, kitchen and bath. Frigidaire on house current. Resident Manager. Elevator. H. G. SMITHY CO. 1418 Eye St. N.W. Nat. 5904.

$35.00 THE CLEVELAND PARK 3616 Conn. Ave. 1 room, kitchen and bath. Frigidaire on house current. Resident Mgr. H. G. SMITHY CO. 1418 Eye St. N.W Nat. 5904

$35.00 THE PRESIDENTIAL, 1026 16th st. nw. 1 large room and bath; conveniently located. Res. Mgr. Met. 2537.

$35.00 720 17TH ST. NW.—Two rooms, kitchen and bath. Within walking distance of Government departments. THE MUNSEY TRUST CO. NAT. 8080.

$35.00 2400 16TH ST. N.W. Washington's exclusive apartment hotel opposite Meridian Hill Park and adjacent to Embassy Row. Electricity and refrigeration on house current. Restaurant and garage in building. 1 room and bath, $35. P. J. Kohlhammer, Mgr., Col. 7200. WEAVER BROS., INC. Washington Bldg Dist. 9486.

$35.00 THE PREMIER, 718 18th St. N.W. 1 room, kitchen and bath. Electric refrigeration. Res. Mgr. H. G. SMITHY CO. 1418 Eye St. N.W. Nat. 5904.

APARTMENTS—Unfurnished 52 (Continued.)

$35.00 1737 NEW HAMPSHIRE. In the pleasant, quiet neighborhood just north of Dupont Circle. One room and bath. WEAVER BROS., INC. Washington Building. Dist. 9486.

$35.00 THE COLTON, 49 Eye st. nw. Desirable one-room apartments with kitchen, dinette, dressing closet, tile bath. Frigidaire on house current. Resident manager. Met. 5744. THE MUNSEY TRUST CO. NAT. 8080.

$35.00 UP. THE EUCLID, 1740 Euclid St. N.W. One and 2 rooms, apt., kitchen, Pullman dinette, dressing closet, Murphy bed, bath, elevator, lights and Frigidaire free. High, cool, convenient to 16th and Columbia Rd. Resident Manager, Col. 9355 REAL ESTATE MTGE & GUAR. CORP. 1610 K St. N.W. National 1403.

$35.00 TO $42.50. THE LEONARD, 1424 W St. N.W. 3, 4 and 5 room apartments. Reduced rentals. Convenient. Good janitor service. See janitor or phone trust department. NAT'L METROPOLITAN BANK NA. 1308.

$35.00 THE BARCLAY, 2100 Eye St. N.W. 1 room, kitchen and bath. Frigidaire on house current. Elevator. Resident Manager. H. G. SMITHY CO. 1418 Eye St. N.W. Nat. 5904.

$35.00 POTOMAC PARK APTS., 21st and C Sts. nw. Overlooking Lincoln Memorial and New Bridge. 24-hour elevator and switchboard service. Electric refrigeration. One room and bath, $35. Resident manager, Nat. 9102. WEAVER BROS., INC. Washington Building. Dist. 9486.

$35.00 THE PENHURST, 48 H St. N.E. 4 large rooms, kitchen and bath. Good condition. Very convenient location, near Union Station, schools, stores, &c. Resident Manager, Apt. 11. HENRY J. ROBB, INC. 1024 Vermont Ave. Dist. 8141.

$36.50 THE WARD, 307 S ST. N.E. Near new Tech High School. 2 rooms, kitchen and bath. Frigidaire on house current. LINKINS CO. 1733 De Sales St. N.W. Dist. 3522

$37.50 TO $75. HAMPTON COURTS, 2013 New Hampshire Ave. 1, 2, 3 room apts., foyer, kitchen, tiled bath. 24-hour service. 10 minutes downtown. Quiet, detached building near lovely Meridian Park. Resident manager, Potomac 4280 REAL ESTATE MTGE & GUAR. CORP. 1610 K St. N.W. National 1403.

$37.50 314 V ST. NE. An excellent section of Northeast near McKinley High School and convenient to bus lines, stores and churches. Apt. of 2 large rooms, kitchen and bath now available. Resident Manager, Apt. 6, or call Dist. 0568.

$37.50 228 10TH ST. N.E. Rent reduced; 2 rooms, kitchen and bath. See Resident Manager, Apt. 1. J. C. WEEDON CO. 1727 K St. N.W. Met. 3011.

$37.50 1107 11TH ST N.W. Downtown apartment. Unit of 1 room, dining alcove, kitchen and bath. Murphy bed. Gas for cooking and refrigeration included in rent. LINKINS CO. 1733 De Sales St. N.W. Dist. 3522.

$37.50 Entrance hall, large, square living room. Large dressing closet. Clothes closet. Dainty pullman kitchen with free electric refrigeration. Spotless tiled bath with tub, shower, and mirror door. Decorated prettily since last occupied. NEW AMSTERDAM APTS. 2701 14th St. N.W.

$37.50 TO $40. 1433-43 SPRING RD. N.W. One room, kitchen and bath. Electric refrigeration. Resident Manager. THOS. J. FISHER & CO., INC. 738 15th St. N.W. Dist. 6830.

$37.50 THE PRINCESS, 1915 Eye St. nw. Here are modern convenient homes for busy people right downtown. Two rooms, kitchen and bath. $37.50. WEAVER BROS., INC. Washington Building. Dist. 9486.

$37.50 TO $105 KEW GARDENS, 2700 Que st. nw. 1 room, kitchen and bath; electricity and gas free; $37.50. Six rooms, kitchen and bath. $105. Refrigeration on house current Resident manager RANDALL H. HAGNER & CO. 1321 Conn. Ave. Decatur 3600.

$37.50 THE MARCHETA, 1121 New Hamp. ave. nw. Beautiful apts. consisting of 1 room, kitchenette, dining alcove, Murphy bed and bath. Frigidaire on house current. Apply Resident Manager, West 0790, or call THE MUNSEY TRUST COMPANY.

$37.50 THE FLAGLER, 736 22d st. nw. One room, kitchen and bath. Frigidaire on house current. Apply Resident Manager, West 0692, or call THE MUNSEY TRUST COMPANY.

$37.50 THE PARK LANE, Pa. ave at 21st st. A smart, downtown apt. Living room, large reception hall, kitchen and bath; 2 large closets; Frigidaire on house current; 24-hour elevator, switchboard and bellboy service. Resident Mgr.

$37.50 THE NEW HAVEN, 236 MASS. Ave. N.E. Attractive corner building, near Union Station; 1 room, kitchen, dinette and bath, $37.50; furnished, $45. Free elec refrigeration. 24-hour elevator. Resident manager. New fireproof bldg.

$39.00 1443 OAK ST. N.W. Close to transportation and stores. Two rooms, kitchen and tiled bath. Newly decorated throughout. Electric refrigeration. Open and lighted daily. CHAS. D. SAGER National 0036. 924 14th St. N.W.

$39.00 Convenient entrance hall. Large-sized living room with two wide exposures. Two generous closets, bath room tiled with built-in tub, shower and full-length mirror. Pullman kitchen behind folding doors. Has ample cupboards and Frigidaire on house current. Six convenient electric outlets. Apartment newly decorated, brightly polished oak floors. NEW AMSTERDAM APARTMENTS, 2701 14TH ST. N.W.

$39.50 THE LINDBERGH, 200 MASS. Ave. N.W. Modern apartments, convenient to Government buildings. 1 room, reception hall, dining alcove, kitchen and bath. 24-hour elevator and switchboard service. Resident manager. H. G. SMITHY CO. 1418 Eye St. N.W. Nat. 5904.

$39.50 2110 19TH ST. N.W. Rent reduced. 2 rooms, kitchen and bath. Electric refrigeration. Manager on premises. LINKINS CO. 1733 De Sales St. N.W. Dist. 3522.

$40.00 529 G ST. SE. A detached corner apt. bldg.; near the Marine Barracks and Navy Yard. Two bright rooms, kitchen and bath, with large closet. Resident Manager, Apt. A.

$40.00 PELHAM COURTS, 2115 P St. N.W. One room, kitchen and bath and foyer. Frigidaire on house current. Elevator, switchboard. H. G. SMITHY CO. 1418 Eye St. N.W. Nat. 5904.

$40.00 THE RIPLEY, 1424 R St. N.W. A real value. Just a short walk to downtown. General Electric refrigeration. 2 rooms, kitchen and bath. AMERICAN SECURITY & TRUST CO. 15th and Pa. Ave. N.W. Nat. 4815.

$40.00 1728 CONNECTICUT AVE. Two rooms, kitchen and bath, $40.00 WEAVER BROS., INC. Washington Building. Dist. 9486.

APARTMENTS—Unfurnished 52 (Continued.)

$40.00 CHANCELLOR, 214 Mass. Ave. N.E. Convenient to United States Capitol and other Government buildings. Quick transportation downtown. Refrigeration on house current; 24-hour elevator service and switchboard service. One room, kitchen and bath, $40. WEAVER BROS., INC. Washington Building. Dist. 9486.

$40.00 UP. CAMBRIA-MAJESTIC, 1324-26 Euclid St. N.W. Owner management. Newly decorated apt. of 2 rooms, kitchen and bath, $40.00; 3 rooms, kitchen, bath, $52.50. One block from Central High School. Convenient to car lines, shops and churches in excellent Northwest residential section. C. A. SNOW CO. 710 8th St. N.W. Nat. 1921.

$40.00 THE MISSISSIPPI, 1436 W ST. N.W. 3 rms., kit. and bath. H. G. SMITHY CO. 1418 Eye St. N.W. Nat. 5904.

$40.00 1830 CALIFORNIA ST. N.W. 2 rooms, kitchen, bath and porch. Electric refrigeration. Resident Manager. H. G. SMITHY CO. 1418 Eye St. N.W. Nat. 5904.

$40.00 THE PERSHING, 3701 16th St. N.W., at Spring Rd. Modern apartment building. One room, kitchen and bath. Switchboard with secretarial service. Elevator. Electric refrigeration. Resident Manager. THOS. J. FISHER & CO., INC. 738 15th St. N.W. Dist. 6830.

$40.00 Spacious living room. Large closet Roll-away bed. Four-chair dinette with well-equipped kitchen. Frigidaire on house current. Tiled bath and shower. Artistic decorations and scrupulously clean. NEW AMSTERDAM APARTMENTS 2701 14th St. N.W.

$40.00 to $50.000. PARK TOWER, 2440 16th st. nw. One room, dressing room and bath, $40.00, with dining alcove, kitchen and refrigeration, $50. 3 elevators, switchboard; garage. Res. Mgr. SHANNON & LUCHS CO. 1505 H st. nw. Nat. 2345.

$40.00 501 B ST. NE.—4 rooms, kitchen and bath. A. M. COOPER, 820 11th st. nw. Nat. 1332.

$40.50 THE AL ROY, 1615 Kenyon St. N.W. One room, kitchen, dinette and bath. AMERICAN SECURITY & TRUST CO. 15th and Pa. Ave. N.W. Nat. 4815.

$42.50 2601 CALVERT STREET. This attractive colonial building, in one of the most desirable residence spots in Washington, opposite Shoreham Hotel, overlooking Rock Creek valley provides thorough modern housekeeping apartments. One room, kitchen and bath, $42.50. WEAVER BROS., INC. Washington Building. Dist. 9486.

$42.50 ALTO TOWERS, WISC. AVE. at Woodley Rd. A highly desirable, new building situated at one of the city's highest points. Splendid views on all sides. 1 room, kitchen, dinette and bath, $42.50. Parquetry floors; radio outlets; Kelvinator refrigerators; elevator service. Resident manager. Cleve. 1854. WEAVER BROS., INC. Washington Bldg. Dist. 9486.

$42.50 1207 PARK ROAD N.W. Desirable, convenient. 2 rooms, kitchen, dinette and bath; closets, elec. refrig. Janitor service. B. E. MATHEWS, NAT. 3853.

$42.50 MARYLAND COURTS, 9th and Md. Ave. N.E. 2 rooms, kitchen and bath. Frigidaire on house current. Elevator. Switchboard. H. G. SMITHY CO. 1418 Eye St. N.W. Nat. 5904.

$42.50 1430 BELMONT ST. NW.—2 rooms, kitchen and bath. Near beautiful Meridian Park. Free electrical refrigeration. Resident manager. Adams 3370. THE MUNSEY TRUST CO. NAT. 8080.

$42.50 1811 WYOMING AVE. 2 rms., recp. hall, kit., bath; newly renovated. See Res. Mgr.

$42.50 2535 13TH ST. N.W. 2 rooms, kitchen and bath; Frigidaire on house current. Res. Mgr. H. G. SMITHY CO. 1418 Eye St. N.W. Nat. 5904.

$42.50 CHANCELLOR, 214 Mass. Ave. ne. Convenient to United States Capitol and other Government buildings. Quick transportation downtown. Refrigeration on house current; 24-hour elevator and switchboard service. Two rooms, kitchen and bath, $42.50. WEAVER BROS., INC. Washington Building Dist. 9486.

$42.50 1513 MERIDIAN PL N.W. 3 rooms, kitchen and bath. J. A. McKEEVER CO., 1625 K nw. DI. 9706.

$42.50 THE ISABELLA, 1483 NEWTON St. N.W. 3 rooms, kitchenette and bath, porch. General Electric refrigerator. GEORGE F. HANE 1422 "F" St N.W. Nat'l 3964.

$42.50 1820 CLYDESDALE PL. N.W. 2 rms., kit. and bath; Frigid. free; newly decorated. J. A. McKEEVER CO., 1625 K nw. DI. 9706.

$42.50 1404 GIRARD ST. NW. 2 rms., kit. and bath; newly dec.; gas elec free. Owner. 1478 Harvard st. nw.

$42.50 TO $52.50. 1305 POTOMAC ST. NW.—Desirable apartments, 2 and 3 rooms, kit. and bath; automatic refrigeration; reasonable rentals. Janitor THE MUNSEY TRUST CO. NAT. 8080.

$42.50 LARGE one-room apartment facing on 14th street. Two exposures. Two ample closets, roll-away bed, modern kitchen equipment with free refrigeration, neat tiled bath with tub, shower and large mirror. A very pretty apartment with excellent view. NEW AMSTERDAM APARTMENTS. 2701 14th St. N.W.

$42.50 5338 COLORADO AVE. NW. Ideal apartment of 1 room, dinette, kitchen and bath. Beautifully located with large lawn completely surrounding house. Electric refrigeration. Resident manager, Georgia 9795. THE MUNSEY TRUST CO. NAT. 8080.

$42.50 AND $45 3100 WARDER. 2-room front apts. Light, airy, delightful. Detached tiled bath. Free Frigidaire, All laundry conveniences in basement. Newly decorated, clean. You'll enjoy these apts Res. Mgr., AD. 5379-M. REAL ESTATE MTGE. & GUAR. CORP 1610 K St. N.W. Nat. 1403

$44.00 1443 OAK ST. N.W. Near 14th St. and Park Rd., close to cars, bus and stores. Three rooms, kitchen and bath, front apartment newly papered and painted throughout. Open and lighted daily. CHAS. D. SAGER 924 14th St. N.W. National 0036.

$45.00 6645 GEORGIA AVE., close to Walter Reed Hospital. 2 rooms, kitchen and bath. Frigidaire on house current. Resident manager. H. G. SMITHY CO. 1418 Eye St. N.W. Nat. 5904.

$45.00 1426 CLIFTON NW. Large 2d-floor apt.; 6 rms., priv. bath; newly dec.; heat, janitor service; garage. Col. 6706.

$42.50 TO $53.50. RANDALL MANSIONS, 1900 Lamont st. nw. 1 room, kitchenette and bath, $42.50. 2 rooms, kitchen, dinette and bath, $52.00 to $53.50. All bright, cheerful, outside apartments equipped with Murphy beds and electric refrigeration. Elevator. Call Resident Manager, Col. 5425-W or NATL. MORTGAGE & INV. CORP. 1004 Vermont Ave. NA. 5833.

$45.00 1617 15TH ST. NW. Beautiful corner apt.; 3 rooms, kitchen and bath; Frigidaire.

APARTMENTS—Unfurnished 52 (Continued.)

$45.00 1919 19TH ST. NW. 3 rooms, bath; Frigidaire; newly dec. R. B. BEHREND, 1317 F st. nw.

$45.00 CAVANAUGH COURT, 1526 17th St. N.W. 2 rooms, kitchen and bath. H. G. SMITHY CO. 1418 Eye St. N.W. Nat. 5904.

$45.00 STANLEY ARMS, 1125 12th St. N.W. Convenient downtown location; easy walking distance from shopping and theater district. Free refrigeration. 1 room, kitchen, dinette and bath. AMERICAN SECURITY & TRUST CO. 15th and Pa. Ave. N.W. Nat. 4815.

$45.00 THE COLTON, 49 Eye st nw. Desirable 2-room apartments with kitchen, dinette, dressing closet, tile bath. Frigidaire on house current. Resident manager. Met. 5744. THE MUNSEY TRUST CO. NAT. 8080.

$45.00 THE DAHLIA, 7019 Georgia Ave. N.W. A beautiful modern building, opp. Walter Reed Hospital. 2 rooms, kitchen and bath. In first-class condition. Electric refrigeration. L. E. BREUNINGER & SONS, INC. 211 Investment Bldg. Nat. 2040.

$45.00 THE CLEVELAND PARK, 3616 Conn. Ave. 2 rooms, kitchen and bath. Frigidaire on house current. Resident Manager. H. G. SMITHY CO. 1418 Eye St. N.W. Nat. 5904.

$45.00 1372 RANDOLPH ST. 2 rooms, kitchen and bath. $45.00. Electric refrigeration. WEAVER BROS., INC. Washington Building Dist. 9486.

$45.00 THE CAVALIER HOTEL, 3500 14th St N.W. 2-room housekeeping apartments with full hotel service. COLUMBIA 3600.

$45.00 1708 NEWTON ST. NW.—Large, bright apartments; quiet, respectable neighborhood. Kelvinator on house current. Two rooms, kitchen and bath. Janitor, Col. 9178. THE MUNSEY TRUST CO. NAT. 8080.

$45.00 TO $57.50. THE PERSHING, 3701 16th St. N.W., at Spring Rd Modern apartment building with switchboard and secretarial service. Elevator. 2 rooms, kitchen and bath. Electric refrigeration. Resident Manager. THOS. J. FISHER & CO., INC. 738 15th St. N.W. Dist. 6830.

$45.00 UP. 2145 California St. N.W. 1, 2 and 3 room apartments. Foyer, kitchen, dinette; communicating tiled bath. Built-in garage. Frigidaire on house. Some apts. with glassed-in and screened sleeping porches. Delightful accommodations in lovely residential neighborhood just off Conn. ave. Resident manager. North 1650. REAL ESTATE MTGE. & GUAR. CORP. 1610 K St. N.W. National 1403.

$45.00 410 CEDAR ST., Takoma Park, D. C., near Walter Reed Hospital. All outside rooms; 3 rooms and bath; electric refrigeration on house current; resident manager. WM. H. SAUNDERS CO., INC. 1519 K St. N.W. Dist. 1015.

$45.00 115 NEW YORK AVE. N.W. One apartment of 4 rooms, kitchen and bath. H. G. SMITHY CO. 1418 Eye St. N.W. Nat. 5904.

$45.00 R. I. AVE. NE., 1515—Living rm., 2 bedrms., dining alcove, kitchenette, bath; furn. also. NOrth 8225.

$45.00 AND $47.00. 453 MANOR PL. N.W. Ideal; 3 large rooms, kitchen and bath. Sodded and fenced rear garden and play plot. Just one-half block from beautiful Soldiers' Home Park. Cool and airy; southern exposure; electric refrigerator, tiled bath with built-in tub and shower. Resident manager, Apt. No. 4. HENRY J. ROBB, INC. 1024 Vermont Ave. DI. 8141.

$45.00 601 PARK ROAD N.W. Two rooms, kitchen and bath. Outside rooms. Refrigeration included. WM. H. SAUNDERS CO., INC. 1519 K St. N.W. Dist. 1015.

$45.00 POTOMAC PARK APTS. 21st and C Sts. nw. Overlooking Lincoln Memorial and New Bridge. 24-hour elevator and switchboard service. Electric refrigeration. One room, kitchen and bath. $45.00. Resident Manager, Nat. 9102. WEAVER BROS., INC. Washington Building Dist. 9486.

$46.50 THE COYWOOD, 1225 L St. N.W. 3 rooms, kitchen and bath. Gas refrigerator and cooking gas free. Elevator. L. W. GROOMES 1719 Eye St. N.W. Nat. 1768.

$47.50 THE LELAND, 2012 O St. N.W. Convenient location, one-half block from Dupont Circle. Easy walking distance to downtown section. 2 rooms, kitchen and bath. Free refrigeration. AMERICAN SECURITY & TRUST CO. 15th and Pa. Ave. N.W. Nat. 4815.

$47.50 1619 30TH ST. N.W. 3 rooms, kitchen and bath. Electric refrigeration. Resident Manager. H. G. SMITHY CO. 1418 Eye St. N.W. Nat. 5904.

$47.50 TO $50. 2109 F St. N.W. 2 rooms, dining alcove, kitchen and bath; in-a-door bed; refrigeration included. Resident Manager. SHANNON & LUCHS CO. 1505 H St. N.W. Nat. 2345.

$47.50 1138 CONN. AVE. 3 rooms, kitchen and bath. H. G. SMITHY CO. 1418 Eye St. N.W. Nat. 5904.

$47.50 NORTH HIGHVIEW APTS., 2515 13th St., near Central High School at Clifton st. Porches, electric refrigeration, elevator service. 2 rooms, kitchen and bath. Resident Manager. THOS. J. FISHER & CO., INC. 738 15th St. N.W. Dist. 6830.

$47.50 2535 13TH ST. N.W. 3 rooms, kitchen and bath; Frigidaire on house current. Res. Mgr. H. G. SMITHY CO. 1418 Eye St. N.W. Nat. 5904.

$47.50 1321 EUCLID ST. N.W. 3 rooms, kitchen, bath and porch. Electrolux refrigeration. H. G. SMITHY CO. 1418 Eye St. N.W. Nat. 5904.

$47.50 THE CEDRIC, 4120 14th St. N.W. A delightful location convenient to schools, playgrounds, stores, car and bus lines. Refrigeration on house meter. 2 rooms, kitchen and bath. Manager on premises. AMERICAN SECURITY & TRUST CO. 15th and Pa. Ave. N.W. Nat. 4815.

$47.50 THE STRATFORD, 2010 Kalorama Road, near south end of Taft Bridge. 3 rooms and bath. Electric refrigeration. Elevator. Resident Manager. H. G. SMITHY CO. 1418 Eye St. N.W. Nat. 5904.

$48.50 and $50. 517 PEABODY ST. N.W 3 rooms, kitchen, dinette and bath. Porches. Electric refrigeration. Resident manager. WM. H. SAUNDERS CO., INC. 1519 K St. N.W. Dist. 1015.

$49.50 THE RICHELIEU, 1750 Harvard Street N.W. Overlooking Rock Creek Park. All outside rooms. Two rooms, kitchen and bath. Rental reduced to $49.50. Electric refrigeration on house current. Elevator. Manager on premises. LINKINS CO. 1733 De Sales St. N.W.

$49.50 2520 10TH ST. N.E. 3 rooms, kitchen, dining alcove and bath. Frigidaire on house current. Apts. lighted for inspection. Apply RESIDENT MANAGER.

$50.00 2110 19TH ST. N.W. Rent reduced to $50 for 3 rooms, kitchen and bath. Electric refrigeration on house current. Manager on premises. LINKINS CO. 1733 De Sales St. N.W. Dist. 3522.

APARTMENTS—Unfurnished 52 (Continued.)

$50.00 2926 PORTER ST. N.W. 2 rooms, kitchen, bath and large screened porch. Electrical refrigeration. Resident Manager. H. G. SMITHY CO. 1418 Eye St. N.W. Nat. 5904.

$50.00 1773 LANIER PL. N.W. Well-kept bldg., bright front apt. 3 rms., kit., bath, porch, Frigidaire, Excellent cond.; conv. Janitor.

$50.00 1654 EUCLID ST. N.W. Four rooms, kitchen, bath and porch. Refrigeration. All outside rooms. Convenient to stores and buses. WM. H. SAUNDERS CO., INC. 1519 K St. N.W. Dist. 1015.

$50.00 SEDGWICK GARDENS, CONN. AVE. at Sedgwick St. One of the city's finer buildings, secretarial service, 24-hour elevators. Refrigeration on house current; unusually bright; well ventilated rooms; garage. One room, dinette, kitchen and bath. Murphy bed, $50.00. Resident Manager, Clev. 4160. WEAVER BROS., INC. Washington Building Dist. 9486.

$50.00 SOUTH CATHEDRAL MANSIONS, corner of Cathedral Ave. and Conn. Ave. We have several unusually desirable apartments available in this ideally situated building. You will find here exceptionally bright apartments with very large rooms and spacious closets. A most convenient location. 2 rooms, kitchen and bath; electric refrigeration; switchboard; elevator. H. G. SMITHY CO. 1418 Eye St. N.W. Nat. 5904.

$50.00 THE RIPLEY, 1424 R St. N.W. A real value. Just a short walk to downtown. General Electric refrigeration. 3 rooms, kitchen and bath. AMERICAN SECURITY & TRUST CO. 15th and Pa. Ave. N.W. Nat. 4815.

$50.00 THE FRONTENAC, 4550 CONN. AVE. New building. Carpeted halls. Secretarial switchboard. Screened porches. Frigidaire on house current. 1 room, kitchen, bath and dinette. Res. Mgr. H. G. SMITHY CO. 1418 Eye St. N.W. Nat. 5904.

$50.00 UP. DORSTAN HALL, 4800 Georgia Ave. 2 rooms, foyer, kitchen, large dinet. detached bath, cedar closet, incinerator and porch. Resident manager. Georgia 8355. REAL ESTATE MTGE & GUAR. CORP., 1610 K St. NW. NAtional 1403.

$50.00 THE WIMBLEDON, 21 6th St. N.E. 4 rooms, kitchen and bath. Electric refrigeration. Res. mgr. H. G. SMITHY CO. 1418 Eye St. N.W. Nat. 5904.

$50.00 STONELEIGH COURTS, CONN AVE. at L St. nw. A convenient and comfortable place of residence at an especially desriable downtown location with dignified surroundings. Two rooms and bath, $50.00. Resident Manager, Nat. 2266. WEAVER BROS., INC. Washington Building Dist. 9486.

$50.00 to $52.50. 1433-43 SPRING RD. nw. 2 rooms, kitchen and bath; electric refrigeration. Resident Manager. THOS. J. FISHER & CO., INC. 738 15th st. nw. Dist. 6830.

$50.00 THE ISABELLA, 1483 NEWTON St. N.W. 3 rooms, kitchenette and bath, front. General Electric refrigerator. GEORGE F. HANE 1422 "F" St N.W. Nat'l 3964.

$50.00 PELHAM COURTS, 2115 P St. N.W. 2 rooms, kitchen and bath and balcony. Frigidaire on house current. Elevator, switchboard. H. G. SMITHY CO. 1418 Eye St. N.W. Nat. 5904.

$50.00 1014 14TH ST. N.W. 3 rooms, kitchen and bath. H. G. SMITHY CO. 1418 Eye St. N.W. Nat. 5904.

$50.00 THE KNOWLTON, 2227 20th St. N.W. 2 rooms, kitchen and bath and porch. Frigidaire; switchboard; elevator. Resident manager. H. G. SMITHY CO. 1418 Eye St. N.W. Nat. 5904.

$50.00 THE MARCHETA, 1121 New Hamp. ave. nw. Two large rooms, kitchenette, dining alcove and bath. Frigidaire on house current. Apply Resident Manager, West 0790, or call THE MUNSEY TRUST COMPANY.

$50.00 CAVALIER HOTEL, 3500 14th St. N.W. 3-room housekeeping apartments with full hotel service. COLUMBIA 3600.

$50.00 THE GUTHRIDGE, 2115 F St. N.W. Switchboard and elevator service; electric refrigeration free. 2 rooms, kitchen and bath. Resident Manager. THOS. J. FISHER & CO., INC. 738 15th St. N.W. Dist. 6830.

$50.00 COBLENTZ APT.—N Cap. and Fla. ave. 5 large front rooms, porch, bath; facing Truxton Circle; new, modern. De. 6305.

$50.50 1236 SHEPHERD. Three-story apartment building; near new Roosevelt High School; convenient to car and bus lines. 3 rooms, kitchen and bath. Electric refrigeration on house meter. AMERICAN SECURITY & TRUST CO. 15th and Pa. Ave. N.W. Nat. 4815.

$52.50 THE PREMIER, 718 18th St. N.W. 2 rooms, kitchen and bath. Electric refrigeration; resident manager; elevator. H. G. SMITHY CO. 1418 Eye St. N.W. Nat. 5904.

$52.50 TO $55. NORTH HIGHVIEW APTS., 2515 13th St., near Central High School at Clifton St. Porches, electric refrigeration, elevator service. 3 rooms, kitchen and bath. Resident Manager. THOS. J. FISHER & CO., INC. 738 15th St. N.W. Dist. 6830.

$52.50 THE BARCLAY, 2100 Eye St. N.W. 2 rooms, kitchen and bath. Frigidaire on house current. Elevator. Resident Manager. H. G. SMITHY CO. 1418 Eye St. N.W. Nat. 5904.

$52.50 NR. DUPONT CIRCLE. 2 large rms., kit. and shower bath; open fireplace; walking distance. ST. 9538.

$52.50 3624 CONN. AVE. Rents just reduced. Front apartment of 3 rooms, kitchen and bath. See Mrs. Baker, Resident Manager, Apt. No. 5.

$52.50 2504 10TH ST. N.E. 2 rooms, kitchen, dining alcove and bath and porch. Frigidaire on house current. Apts. lighted for inspection. Apply RESIDENT MANAGER.

$55.00 1228 EYE ST. N.W. Modern 11-story downtown apartment, overlooking beautiful Franklin Park. A most convenient location within a few steps of stores, shops, theaters and Government departments Refrigeration. 24-hour elevator and switchboard service. Two rooms, kitchen and bath, $55. Resident manager. Nat. 9070 WEAVER BROS., INC. Washington Building Dist. 9486.

$55.00 1820 CLYDESDALE PL. N.W. 3 rms., kit. and bath; Frigid. free; newly decorated. J. A. McKEEVER CO., 1625 K nw. DI. 9706.

$55.00 1841 COLUMBIA ROAD N.W. New building. 2 rooms, kitchen bath and porch. Secretarial switchboard, 24-hour elevator service. Frigidaire on house current. Resident manager. H. G. SMITHY CO. 1418 Eye St. N.W. Nat. 5904.

$55.00 POTOMAC PARK APTS. 21st and C sts. nw. Overlooking Lincoln Memorial and New Bridge A downtown building that combines quiet and convenience with its picturesque setting. 24-hour elevator and switchboard service. Electric refrigeration. Two rooms, kitchen and bath, $55. Resident manager, Nat. 9102. WEAVER BROS., INC. Washington Building Dist. 9486.

Winnie Winkle, the Breadwinner

Don Feels Right at Home

APARTMENTS—Unfurnished 52 (Continued.)

$55.00 CAVALIER HOTEL, 3500 14th St. N.W. 3-room housekeeping apartments with full hotel service. COLUMBIA 3600.

$55.00 THE FLAGLER, 736 22d st. nw. Two rooms, kitchen and bath. Frigidaire on house current. Apply Resident Manager, West 0692, or call THE MUNSEY TRUST COMPANY.

$55.00 AND $60. THE SAVOY, 2804 14th St. N.W., near Clifton st. Elevator, electric refrigerator, garages in rear. 4 rooms, kitchen and bath. Resident Manager. THOS. J. FISHER & CO., INC. 738 15th St. N.W. Dist. 6830.

$55.00 1919 19TH ST. NW. 5 rooms, bath; Frigidaire; newly dec. R. B. BEHREND, 1317 F st. nw.

$55.00 THE ISABELLA, 1483 NEWTON St. N.W. 3 rooms, alcove room with balcony, kitchenette and bath. General Electric refrigerator. GEORGE F. HANE 1422 "F" St N.W. Nat'l 3964.

$55.00 THE HOME, 7th and Mass. Ave. N.W. Downtown location, opposite Carnegie Library. 4 rooms, kitchen and bath; Frigidaire. AMERICAN SECURITY & TRUST CO. Real Estate Department 15th and Pa. Ave. N.W. Nat. 4815.

$55.00 3153 MT. PLEASANT ST. N.W. Desirable 4-room, kitchenette, pantry and bath apartments. General Electric refrigerators. GEORGE F. HANE 1422 "F" St N.W. Nat'l 3964.

$55.00 1708 NEWTON ST. NW.—Large, bright apartments; quiet, respectable neighborhood. Kelvinator on house current. Three rooms, kitchen and bath available at this low rental. Janitor. Col. 9178. THE MUNSEY TRUST CO. NAT. 8080.

$55.00 ALTO TOWERS, WISC. AVE. at Woodley Rd. A highly desirable, new building situated at one of the city's highest points. Splendid views on all sides. 2 rooms, kitchen, dinette and bath, $55. Parquetry floors; radio outlets; Kelvinator refrigerators; elevator service. Resident manager, Cleve. 1854. WEAVER BROS., INC. Washington Bldg. Dist. 9486.

$55.00 1811 WYOMING AVE. 4 rms., recp. hall, kit., bath; newly renovated. See Res. Mgr.

$55.00 THE PARKWELL, 3500 13TH ST. N.W. New fireproof building; high elevation; 2 rooms, kitchen, dinette and bath, $55; furnished, $62.50. Free elec. refrigeration; 24-hour elevator. Resident mgr.

$55.00 707 20TH ST. N.W. Walking distance to Government Depts. 4 rooms and bath. Electric refrigeration. WM. H. SAUNDERS CO., INC. 1519 K St. N.W. Dist. 1015.

$55.50 THE COYWOOD, 1225 L St. N.W. 4 rooms, kitchen and bath. Gas refrigerator and cooking gas free. Outside apt. Elevator. L. W. GROOMES 1719 Eye St. N.W. Nat. 1768.

$55.00 THE PARK LANE, Pa. Ave. at 21st St. A smart, downtown apartment. Two rooms, kitchen, dinette and bath. Frigidaire on house current. 24-hour elevator, switchboard and bellboy service Resident manager.

$57.50 6645 GEORGIA AVE., close to Walter Reed Hospital. 3 rooms, kitchen and bath. Frigidaire on house current. Resident manager. H. G. SMITHY CO. 1418 Eye St. N.W. Nat. 5904.

$58.50 THE COLORADO, 1352 Longfellow St. N.W. at 14th and Colorado Ave. N.W. Splendid residential neighborhood, convenient to street cars, buses, stores, schools, &c. Large living room, 2 bedrooms, kitchen and bath. Electric refrigeration on house current. Apt. in first-class condition. L. E. BREUNINGER & SONS, INC. 211 Investment Bldg. Nat. 2040.

$59.50 CHANCELLOR, 214 Mass. Ave. ne. Convenient to United States Capitol and other Government buildings. Quick transportation downtown. Refrigeration on house current; 24-hour elevator and switchboard service. Three rooms, kitchen and bath, $59.50. WEAVER BROS., INC. Washington Building Dist. 9486.

$60.00 THE MONTEREY, Conn. Ave. and Porter st. 3 rooms, kitchen, bath and large porch; Frigidaire on house current; elevator. Resident Manager. H. G. SMITHY CO. 1418 Eye St. N.W. Nat. 5904.

$60.00 THE BARBARA, 9th st. and Md. ave. ne. 3 large, bright rms., kit. and bath; all rms. facing Md. ave.; A-1 condition; Frigidaire on house current, incinerator and janitor serv.; best apt. in bldg.; reduced to $60 per mo. See janitor or call Mr. Clark, NA. 3007

$60.00 5509 9TH ST. N.W. 3 rooms, kitchen and bath. Frigidaire on house current. Res. Mgr. H. G. SMITHY CO. 1418 Eye st. nw. Nat. 5904.

$60.00 2601 CALVERT STREET. This attractive colonial building, in one of the most desirable residence spots in Washington, opposite Shoreham Hotel, overlooking Rock Creek valley, provides thoroughly modern housekeeping apartments. Two rooms, kitchen and bath, $60. WEAVER BROS., INC. Washington Building. Dist. 9486.

$60.00 THE ST. MIHIEL, 1712 16th st. nw., between R and S sts. Two rooms, kitchen, bath, ample closet space and large foyer. Fireproof building, with 24-hour elevator service. Resident Manager, Mrs. Cissel, Apt. 206.

$60.00 CAVALIER HOTEL, 3500 14th St. N.W. 3-room housekeeping apartments with full hotel service. COLUMBIA 3600.

$60.00 2400 16TH ST. N.W. Washington's exclusive apartment hotel, opposite Meridian Hill Park and adjacent to Embassy Row. Electricity and refrigeration on house current. Restaurant and garage in building. Two rooms and bath, $60. P. J. Kohlhammer, mgr., Col. 7200. WEAVER BROS., INC. Washington Building Dist. 9486.

$60.00 to $75. THE RAVENEL, 1610 16th st. nw. Desirable downtown section. 24-hour switchboard and elevator service; 2 rooms, kitchenette, bath, $60-$65; 3 rooms, dinette, foyer, kitchen, bath, $75; large closets; showers in all baths; free refrigeration. RES. MGR.—AGENT. DEC. 2780.

$60.00 MARYLAND COURTS, 9th and Md. Ave. N.E. 3 rooms and bath. Frigidaire on house current. Elevator. Switchboard. H. G. SMITHY CO. 1418 Eye St. N.W. Nat. 5904.

$60.00 5420 CONNECTICUT AVENUE. Northwest corner of Legation St. Apts. of 2 rooms, kitchen and bath. Porches, separate showers, free electric refrigeration and laundry facilities; garage. Resident Manager, Emerson 5958. THOS. J. FISHER & CO., INC. 738 15th St. N.W. Dist. 6830.

$60.00 THE HARFORD, 1315 Clifton St. Nw. Spacious, airy apartments with refrigeration on house current. Three rooms, kitchen and bath, $60. WEAVER BROS., INC. Washington Building Dist. 9486.

$60.00 THE PARK LANE, Pa. ave. at 21st st. A smart, downtown apt. Living room, bedroom, dining room, kitchen and bath. Corner apt.; all outside rooms; Frigidaire on house current; 24-hour elevator, switchboard and bellboy service. Resident Manager.

$62.50 TO $72.50. THE STERLING, 1915 Calvert st. nw. Apartments of 4 and 5 rooms, kitchen and bath, $62.50 to $72.50. Electrical refrigeration. WASHINGTON LOAN & TRUST CO. Real Estate Dept. Natl. 3440.

$62.50 UP. 3 ROOMS, KIT., BATH. 1400 Fairmont St. N.W. One apartment has immense rooms, 17x17. Another is quiet, sunny corner apartment overlooking garden. Spacious reception halls and closets. Beautiful light oak floors. Located in restricted apartment building with 24-hour elevator and switchboard service. See Resident Manager. FIDELITY STORAGE CO. 1420 YOU ST N.W.

$65.00 TO $100. THE BILTMORE, 1940 Biltmore St. 5 and 6 room apartments. High ceiling, spacious apts., lending themselves to things colonial. Large, connected living and dining rooms; huge fireplace, porch, free refrigeration. Grand location. Resident manager, Adams 9493. REAL ESTATE MTGE. & GUAR. CORP. 1610 K St. N.W. National 1403.

$65.00 1737 NEW HAMPSHIRE. In the pleasant, quiet neighborhood just north of Dupont Circle, this thoroughly modern apartment provides quiet, convenient homes. 3 rooms, kitchen and bath; porch, $65. Electric refrigeration WEAVER BROS., INC. Washington Bldg. Dist. 9486.

$65.00 THE ALTON, 1445 Park Rd. near 14th and Park Rd. New fireproof building; 3 big rooms; large hall; big dressing room; kitchen and bath, $65; furnished, $80. Free elec. refrigeration. 24-hour elevator. Resident Mgr.

APARTMENTS—Unfurnished 52 (Continued.)

$65.00 SEDGWICK GARDENS, CONN. AVE. at Sedwick St. One of the city's finer buildings; secretarial service, 24-hour elevators. Refrigeration on house current; unusually bright, well ventilated rooms; garage. 2 rooms, kitchen and bath; sun room, $65.00. Resident Manager, Cleve. 4160. WEAVER BROS., INC. Washington Bldg. Dist. 9486.

$65.00 CAVALIER HOTEL, 3500 14th St. N.W. 3-room housekeeping apartments with porch and full hotel service. COLUMBIA 3600.

$65.00 THE NETHERLANDS, 1860 Columbia Rd. Quiet, refined building; 3 rooms, kitchen and bath. H. G. SMITHY CO. 1418 Eye St. N.W. Nat. 5904.

$65.00 FULTON COURT, 2551 17th St. N.W. Near Columbia Rd. A modern, high-grade apartment building near car lines and schools. 3 rooms, kitchen and bath now available Electric refrigeration and elevator. THOS. J. FISHER & CO., INC. 738 15th St. N.W. Dist. 6830.

$65.00 2426 19TH ST. N.W. 3 large rooms, kitchen, bath and foyer. Electric refrigeration. Resident manager. H. G. SMITHY CO. 1418 Eye St. N.W. Nat. 5904.

$65.00 THE KNOWLTON, 2227 20th st. nw. 3 rooms, kitchen and bath; Frigidaire; switchboard; elevator. Resident Manager. H. G. SMITHY CO. 1418 Eye St. N.W. Nat. 5904.

$65.50 THE DECATUR, 2122 Decatur Pl., near 21st and Fla. ave Liv. room, din. room, kit., 2 bedrooms. Elec. refrigerator. Outside apt. Quiet and refined atmosphere. L. W. GROOMES 1719 Eye St. N.W. Nat. 1768.

$67.00 THE PARKADE, 1457 Park road nw. 3 rooms, kitchen and bath. Frigidaire on house current. Elevator. Resident Manager. H. G. SMITHY CO. 1418 Eye St. N.W. Nat. 5904.

$67.00 2926 PORTER ST. N.W. Ideal for children. 3 rooms, kitchen, bath and porch. Electric refrigeration. Resident manager. H. G. SMITHY CO. 1418 Eye St. N.W. Nat. 5904.

$67.00 THE PARKADE, 1457 Park Road N.W. 3 rooms, kitchen and bath. Frigidaire on house current. Elevator. Resident Manager. H. G. SMITHY CO. 1412 Eye St. N.W. Nat. 5904.

$67.50 ALTO TOWERS, WISC. AVE. at Woodley Rd. A highly desirable new building situated at one of the city's highest points. Splendid view on all sides. 3 rooms, kitchen, dinette and bath, $67.50. Parquetry floors; radio outlets; Kelvinator refrigerators; elevator service. Resident manager, Cleve. 1854. WEAVER BROS., INC. Washington Bldg. Dist. 9486.

$69.98 HAMPSHIRE GARDENS, Two-bedrm. de luxe front apt.; 3 exps.; Frigd. FREE. Watson, 208 Farragut nw.; GE. 6838.

$70.00 THE HARFORD, 1315 Clifton St. N.W. Spacious, airy apartments with refrigeration on house current. 4 rooms, kitchen and bath, $70.00. WEAVER BROS., INC. Washington Bldg. Dist. 9486.

$70.00 THE FRONTENAC, 4550 Conn. Ave. N.W. 2 rooms, kitchen and bath. Screened porch and dinette. Frigidaire on house current. Resident Manager. H. G. SMITHY CO. 1418 Eye St. N.W. Nat. 5904.

$70.00 THE BRIARCLIFF, 1862 Mintwood pl. nw.—Within 2 blocks 18th st. and Columbia rd. nw.; 3 exposures; all outside rooms, large and cool; 3 rooms, kitchen, butler's pantry, reception hall and bath, with shower; convenient to stores, transportation; quiet, refined atmosphere; refrigeration on house meter; apartments recently redecorated; newly installed modern porches. AMERICAN SECURITY & TRUST CO. Real Estate Department. 15th and Pa. Ave. NW. NA. 4815.

$70.00 1841 COLUMBIA ROAD N.W. New building. 3 rooms, kitchen and bath. Secretarial switchboard, 24-hour elevator service. Frigidaire on house current. Resident manager. H. G. SMITHY CO. 1418 Eye St. N.W. Nat. 5904.

$72.50 2812 CONN. AVE. 4 rooms, kitchen, bath and porch. $72.50. Washington Bldg Dist. 9486. WEAVER BROS., INC.

$75.00 1635 R ST. NW. Unusually attractive; 5 rms., kitchen and bath; Frigidaire free.

$75.00 THE NETHERLANDS, 1860 Columbia Road. 5 rooms and bath. Furnished, $90.00. Electric refrigeration. H. G. SMITHY CO. 1418 Eye St. N.W. Nat. 5904.

$75.00 CAVALIER HOTEL, 3500 14th St. N.W 4-room housekeeping apartments with inclosed porch and full hotel service. COLUMBIA 3600.

$79.50 SEDGWICK GARDENS, CONN. AVE. at Sedgwick St. One of the city's finer buildings; secretarial service; 24-hour elevators. Refrigeration on house current; unusually bright, well ventilated rooms; garage. 3 rooms, kitchen and bath, $79.50. Resident Manager, Cleve.4160. WEAVER BROS., INC. Washington Bldg. Dist. 9486.

$80.00 THE OTTAWA, 3504 13th St. N.W 7 rooms, bath and porch. Electric refrigeration. H. G. SMITHY CO. 1418 Eye St. N.W. Nat. 5904.

$83.50 THE CORDOVA, 20th and Fla. Ave. N.W. Liv. room, din. room, 3 bedrooms, kitchen, bath. Elec. refrigerator and elec. free. 24-hr switchboard. L. W. GROOMES 1719 Eye St. N.W. Nat. 1768.

$85.00 THE FRONTENAC, 4550 Conn. N.W. 3 rooms, kitchen and bath. Screened porch and dinette. Frigidaire on house current. Secretarial switchboard and elevators. Resident Manager. H. G. SMITHY CO. 1418 Eye St. N.W. Nat. 5904.

$90.00 STONELEIGH COURTS, CONN. AVE. at L ST. N.W. A convenient and comfortable place of residence at an especially desirable downtown location with dignified surroundings. 3 rooms and bath, $90.00. Resident Manager, Cleve. 2266. WEAVER BROS., INC. Washington Bldg. Dist. 9486.

$90.00 1841 COLUMBIA ROAD N.W. New building, living room, 2 bedrooms, dinette, 2 baths, 3 porches. Secretarial switchboard. 24-hour elevator service. Frigidaire on house current. Resident manager. H. G. SMITHY CO. 1418 Eye St. N.W. Nat. 5904.

$100.00 MERIDIAN HILL, 2633 16th St. N.W. Unusual and beautiful. One apt. large, high-ceiling living room and kitchen, two small bedrooms and bath. One basement room and toilet.

$112.00 THE KENESAW, 16th and Irving Sts. N.W. Situated in the beautiful Embassy section of Mt. Pleasant. See Apartment No. 44—3 bedrooms, large living room, full-size dining room, modernly equipped kitchen, entrance hall and bath; large closets, $112. Three exposures, overlooking Rock Creek Park. Convenient to churches of all denominations, on Mt. Pleasant car line and 16th street bus line. Splendid restaurant, drug store, dress shop, barber shop and beauty shop in the building. THE KENESAW Resident Manager. Columbia 0712.

$125.00 STONELEIGH COURTS, CONN. AVE. at L St. N.W. A convenient and comfortable place of residence at an especially desirable downtown location with dignified surroundings. 4 rooms, kitchen, pantry and bath. $125. Resident Manager, Nat. 2266. WEAVER BROS., INC. Washington Bldg Dist. 9486.

$135.00 PRESIDENTIAL, 1026 16th St. N.W. Here is an ideal home on beautiful 16th street, smartly located to give you quick access to your office, a few minutes from everywhere, near shops and theaters. Exceptionally large bright rooms. Two exposures 5 rooms, kitchen, reception hall and two baths. Met. 2537. Resident Manager. THE MUNSEY TRUST CO. NATIONAL 8080.

$140.00 MERIDIAN HILL, 2633 16th St. N.W. One apt. large, high, vaulted studio living room, small dining room, kitchen, three bedrooms and two baths.

$225.00 2400 16TH ST. N.W. Washington's exclusive apartment hotel opposite Meridian Hill Park and adjacent to Embassy Row. Electricity and refrigeration on house current. Restaurant and garage in building. Living room, dining room, 2 bedrooms, kitchen, pantry, foyer, porch and bath. $225. P. J. Kohlhammer, Mgr., Col. 7200. WEAVER BROS., INC. Washington Bldg. Dist. 9486.

15 Days' Leave Given Firemen And Policemen

Comptroller General Also Rules 1932 "Leftover" May Be Added.

District policemen and firemen are entitled to 15 days' leave for the current year plus any unused leave up to 15 days for 1932, Comptroller General McCarl ruled in an opinion handed down yesterday for the District Commissioners.

"It is understood," the Comptroller General wrote, "that the calendar year is the leave year for policemen and firemen of the District of Columbia. Their right to receive annual leave of absence with pay was not suspended by section 103 of the economy act. Section 215 became effective as to them June 30, 1932.

"Therefore, they are entitled to a total leave credit of 15 days for the current calendar year, plus any unused leave for the calendar or leave year 1932, not to exceed the difference, if any, between the amount of leave taken during that year and a total of 15 days."

This last sentence of the opinion is construed to mean any leave which was not used in 1932 may be added to the leave allowed in 1933. The opinion will affect nearly 900 policemen and 1,350 firemen.

The report of the Comptroller General also denied that a District Court of Appeals opinion that the term "Government" did not include the District government applied in the leave question.

The Commissioners pointed out that an earlier opinion of the Comptroller had included the District government in the general term "Government," and cited the Court of Appeals decision.

Motorist Sought After Woman Dies

Disappears When Victim Sent to Hospital.

A motorist who forfeited $25 collateral for reckless driving was sought early today following the death of a woman from injuries suffered in an auto accident. Agnes Richardson, 48, colored, 37 Q street northwest, died last night in Emergency Hospital.

She was a passenger in an auto that collided with a car said to be operated by George H. Walter, jr., Alexandria. The accident occurred September 13 in front of park police headquarters on Constitution avenue. Walter was booked at the Third Precinct station after being treated at Emergency for scalp lacerations.

Park police ordered Walter transferred to Gallinger Hospital but there is no record of him there. When the case was called for trial he did not appear and the collateral was forfeited.

"Fast Town, This!" Say Two Jailed

Pair Here are Now Held as Theft Suspects.

These two men think Washington has one of the "fastest" police organizations in the country.

Arrested after only an hour here, Robert C. Brown, of Lebanon, Pa., and John J. Monahan, of Cleveland, were taken to headquarters for questioning. Police asked them about theft of a suit of clothes from a department store yesterday.

"This is a fast town," Monahan complained, as they led him in to be fingerprinted. "Here we have been in town about an hour, and now we are arrested."

They were taken in custody by Precinct Detectives C. A. Ambrose and H. G. Wanamaker.

7 Tax Delinquents Haled Into Court

Failure on Returns Laid to 2 Women, 5 Men.

District Commissioners yesterday in District Supreme Court started legal actions against two women and five men to compel them to file personal property tax returns for the year ending last July.

The Commissioners assert the seven persons "refused or neglected" to file returns for tax assessments.

Those named were Mrs. E. K. Webster, 1914 Connecticut avenue; Miss R. S. Treadwell and Lee B. Mosher, both of Wardman Park Hotel; David T. Maloney, 3820 Cathedral avenue; Bernard Germann, 2722 Connecticut avenue; W. R. Curran, of the Westchester apartments, and W. P. Cullinane, 3017 Cathedral avenue.

U. S. Building Repair Work Starts Sept. 25

Repair work on public buildings, for which funds recently were granted by the Public Works Administration, will begin September 25, James F. Gill, chief of the buildings branch of the Office of Public Buildings, Parks and Reservations, announced yesterday.

Repairing and pointing stone work of the Land Office Building will begin September 25. Similar work will start on the Patent Office Building September 26. The repair program at the State Department will start September 27. Repairing third floor exterior doors of the Navy and Munitions Buildings will begin September 26.

Building Owner Sued In Boy's Fall to Death

Charles H. Lee, administrator of the estate of his 2-year-old son, James Lee, filed suit yesterday against Charles M. Nash, of the Shoreham Building, for $10,000.

Through Attorney Leon Pretzfelder and Edward L. Marthill, the father said Nash owned a building at 14 O street northwest, where his son fell to his death last May through an unguarded stairway.

Unexpected Caller Arrives With Loud Crash

Post Staff Photo.

The Thomas Patterson family, 505 K street northeast, received a rude awakening last night when the car of Donald McRae, 51, Landover, Md., plunged over hedge and into their front porch. McRae was held on a charge of reckless driving.

Courtrooms Of D. C. Scored As 'Deplorable'

Mrs. Norton Writes Ickes Demanding Speed on Municipal Center.

Chairman Mary T. Norton, of the House District Committee, yesterday urged the Public Works Administration to allot funds at once for construction of the first unit of Washington's proposed municipal center.

In a letter to Secretary of Interior Ickes, Mrs. Norton declared quarters now provided local courts "deplorable," and demanded the administrator house them more properly.

"There is not a more important project to be considered at this time," she wrote.

If funds are provided, the District plans to locate the police, municipal and juvenile courts, the recorder of deeds and registrar of wills office and headquarters for police and fire departments in the new municipal center.

Mrs. Norton invited Ickes to visit the present courthouse.

"You will agree with me when you have inspected this building that it is a disgrace to our Government," she wrote. "I feel certain that with your record of progressive service you will join those of us anxious to secure this building, by placing it as one of the projects of major importance to be considered at this time."

$3 Weekly Stipend Protested by Wife

Mate's Income $10,000, Claims Mrs. Harry Hall.

Alleging that her husband, Harry Hall, has an income of $10,000 a year, but allows her only $3 a week for all her personal expenses, Mrs. Alice E. Hall yesterday asked a limited divorce.

Through Attorney Raymond Neudecker, she also asked the court to enjoin her husband from disposing of his assets pending settlement of her case. The suit charged that Hall has deposits of $50,000 in local banks.

Mrs. Hall declared her husband offered her $1,000 if she would let him get a divorce in Nevada.

Stabbed in Fight.

Irvin Horn, 24, 2224 First street northwest, was stabbed in the arm, police said, during a fight yesterday with William Cokeland, 36, colored, at Thirteenth and H streets northeast. Cokeland is charged with assault with a dangerous weapon.

Mental Aid!

Wife Keeps Dr. Einstein's "Feet on Ground."

Dr. Albert Einstein, father of the theory of relativity, can not go walking on the campus of the California Institute of Technology without his wife, J. Ernest Smith, former member of the faculty, told members of the Future Millionaires' Club at Capital City Commercial College yesterday.

The reason, he said, is because of his extreme absent-mindedness.

Smith gave other intimate glimpses of the private life of Dr. Einstein.

The club, composed of students, is headed by Joseph Mayhew.

Rum Murder Near Solution

Police Ready for Massed Drive on Underworld as Clues Develop.

Confronted with the second murder within the week, police yesterday planned a concentrated drive on Washington's underworld.

Expecting a "break" in Monday's mystery shooting of Charles W. Jones, Washington bootlegger, Capt. Bernard W. Thompson ordered the homicide squad to stand by for action on a moment's notice.

George E. Darnall, acting chief of the homicide squad, refused to reveal the source of information leading police to believe they are near solution of the case.

Jones was buried yesterday in Cedar Hill Cemetery after services at the W. H. Sardo funeral chapel.

Investigation into the shooting of Salvatore Fusco, 52, found with a bullet in his chest in Patterson's woods Thursday, was almost at a standstill, the homicide squad admitted.

With the collapse of clews that Fusco was an alleged member of a liquor ring, police say they have little to work on.

"Unloaded" Gun Fired By Friend Wounds Boy

Shot when a revolver thought to be unloaded was discharged by a companion, Steven Smith, 16, colored, 1840 Kendall street northeast, was reported in a serious condition in Casualty Hospital last night from a bullet wound in his abdomen. The gun was discharged by Solomon Burkley, 17, colored, 1662 Montello avenue northeast. Burkley told police they had found the revolver.

Work Permit Slash to Give Jobs to Adults

Action of School Board Also to Increase Attendance.

School attendance will be increased and new jobs created here as the result of the Board of Education's decision to lend full cooperation to the NRA.

Miss Fay L. Bentley, director of school attendance and work permits, said yesterday at least 100 youngsters who have held full-time work permits will be obliged to return to school, and that several hundred more will lose the income that comes from working after school hours and on Saturdays.

Under the NRA, children under 16 can work only three hours a day for employers not engaged in mechanical or manufacturing work. This, Miss Bentley pointed out, will cause dismissal of many minors with both full-time and part-time jobs, and the employment of older persons.

Any families that will be rendered destitute by the loss of income from a young brother or sister will be brought to the attention of relief agencies, she said.

Pupils Total 82,908.

The first week of the new school year ended yesterday with an enrollment of 82,908 pupils, 1,066 more than were enrolled at the end of the first week last year.

Of the public school list, 54,414 are white and 27,428 colored. White high schools have 11,218 pupils, and colored high, 3,600. Eastern is still leading with an enrollment of 2,792. Central has 2,630, McKinley, 2,343, Western, 1,739 and Roosevelt, 1,714.

White junior high schools have 11,051 pupils; colored, 5,200. The white elementary enrollment is 31,393 and the colored 18,142. Registration at the white vocational schools is 655 and at the colored 641.

The white night school enrollment is 5,032, 2,520 boys and 2,512 girls. McKinley is the only night school with more male students, having 987 boys and 896 girls.

10 Aids Asked For Alley Plan

Kohn Asks for Committee to Help Carry Out City Program.

Taking another definite step toward clearance of Washington alleys, Robert D. Kohn, chief of the housing division of Public Works, yesterday requested Frederic A. Delano to appoint 10 citizens to serve with him in directing final phases of housing study.

Alley clearance in Washington has been studied by Mr. Kohn's organization several weeks. Two plans have been formulated: one for low cost housing construction, while the other contemplates actual entire clearance.

Fire Week Backed By Commissioners

Proclamation Asks Citizens to Aid Prevention.

A proclamation asking residents to cooperate in the observance of "Fire Prevention Week" was issued yesterday by the District Commissioners.

President Roosevelt has designated the week of October 8 to encourage "perpetual vigilance and alertness" of citizens in decreasing fire hazards.

"Conservation of resources, both human and material, has always been one of the first obligations of mankind, and to the end that this drain may be reduced it behooves all good citizens to lend their aid," the Commissioners declared.

Elks Take 50 Orphans To Ball Game Today

Five hundred District orphans will see the ball game today, with the Elks Lodge, No. 15, as their host. The Elks Boys Band will play for a half hour before the game.

The welfare committee arranging the affair are Joseph J. Leary, Harry Belt and Gus Brahler.

Vital Statistics

Births.

Robert E. and Margaret L. Sellers, boy.
August and Lena Voigt, boy.
Tallman F. and Nancy B. Huff, boy.
Samuel J. and Dorothy E. Kinnamont, boy.
Maurice L. and Ella M. Hanson, boy.
Roger and Gertrude Smith, boy.
William F. and Lulu Campbell, boy.
William W. and Catherine Thompson, boy.
Joseph N. and Etta D. Holland, boy.
William A. and Anne Hadly, boy.
Floyd L. and Marie H. Spring, girl.
Melvin H. and Ethel R. McLane, girl.
William B. and Violet V. Maden, girl.
John and Theresa J. Varcolik, girl.
Aren W. and Fleda Law, girl.
Thomas and Margaret Carter, boy.
Leonard H. and Jean Lazarus, boy.
James B. and Dorothy L. Woods, boy.
Clyde V. and Margaret B. Hicks, boy.
John G. and Rose Gerras, boy.
George and Anna Hansen, boy.
William F. and Bertha B. Bernheisel, boy.
Roland T. and Inez Penton, boy.
Kenneth C. and Laura A. Lucier, boy.
Edw. M. and Beatrice Jordan, girl.
Donald G. and Esperanza Elwood, girl.
John F. and Anna Ryan, girl.
Herman and Marjourie Waldhuber, girl.
Enos and Jessie Thompson, girl.
William and Hilda Butler, boy.
Leonard C. and Alice M. Washington, girl.
William and Louise Goins, girl.
Chester and Isabell M. Pearson, girl.

Licensed to Marry.

Capt. William Mason Wright jr., 30, 3028 Q street northwest, and Frances Josephine Irwin, 35, the Dresden Apartments. The Rev. W. L. DeVries.

Harry Raymond Turkel, 27, 828 Eighteenth street northwest, and Yuri Alberta Kawakami, 25, 3927 Morrison avenue northwest. Judge R. E. Mattingly.

Francis Edwin Clark, 18, 223 Twelfth street southeast, and Louella I. Olvey, 18, Takoma Park, Md. The Rev. E. J. A. Nestor.

Aloysius I. Sheehan, 30, 2715 Conecticut avenue northwest, and Anna Virginia Richards, 24, 1826 Park road northwest. The Rev. A. A. O'Leary.

Howard S. McDermott, 31, 1316 D street southeast, and Rose C. Graham, 21, 620 Lamont street northwest. The Rev. J. M. Nelligan.

Watson H. Monroe, 25, 1819 G street northwest, and Eloise V. Lindsay, 23, 1305 Euclid street northwest. The Rev. F. B. Harris.

Edward M. O'Bryan, 43, and Beatrice A. Cameron, 28, both of Chicago, Ill. The Rev. A. A. Stockdale.

Samuel Reynolds Harrison, 31, Glencarlyn, Va., and Elizabeth Mary Geschier, 23, Dundalk, Md. The Rev. C. H. Corkran.

Charles A. Schmidt, 29, Newark, N. J., and Marie E. Scheidt, 22, Caldwell, N. J. Judge R. E. Mattingly.

Roland L. Bowen, 25, and Mary C. Riston, 18, both of Baltimore, Md. The Rev. A. P. Poore.

Richard Watson, 24, 904 S street northwest, and Leanten Masse, 24, 943 Westminster street northwest. The Rev. J. D. Pair.

John S. Evans, 29, 1313 Wallach street northwest, and Ruth Boddie, 31, 1725 T street northwest. The Rev. W. O. Carrington.

John Edward Lake, 32, 1788 Lanier place northwest, and Hilda Mae Hardesty, 31, 1226 F street northeast. The Rev. D. L. Ennis.

Joseph J. Haley, 34, 458 F street southwest, and Elizabeth M. Sampsell, 21, 308 H street northwest. Judge R. E. Mattingly.

Lonnie Mackin, jr., 21, 116 Florida avenue northwest, and Callie Lucy, 22, 2226 Sixth street northwest. Judge R. E. Mattingly.

David R. Hackett, 22, 1726 Seventh street northwest, and Edith G. Turner, 20, 1720 Thirteenth street northwest. The Rev. J. H. Robinson.

William Montgomery, 27, 1263 Houson street southwest, and Agnes Hall, 21, 203 Virginia avenue southeast. The Rev. W. Westray.

Deaths.

Mary E. Spencer, 90 yrs., 2205 California st. nw.
John F. Studds, 76 yrs., 8226 Georgia ave., nw.
Mattie P. Glass, 73 yrs., Wardman Park Hotel.
Travinia Redman, 72 yrs., 911 Farragut st. nw.
Agnes Boyson, 71 yrs., 3248 N st. nw.
John S. Bristol, 70 yrs., Emergency Hos.
Charlotte Curtin, 61 yrs., Providence Hos.
Charles Kelly, 50 yrs., Gallinger Hos.
William R. Hudmon, 44 yrs., 1820 Massachusetts ave. nw.
Ralph A. Packwood, 42 yrs., Georgetown Hos.
Luther C. Hatton, 40 yrs., Emergency Hos.
William Edward Suit, 39 yrs., 318 8th st. ne.
Marie A. De Wees, 36 yrs., 2650 Wisconsin ave. nw.
De Sales Buckley, 29 yrs., Gallinger Hos.
Emil Tamminen, 25 yrs., Casualty Hos.
Anna Griggs, 82 yrs., Home for Aged and Infirm.
Charles C. Anderson, 62 yrs., St. Elisabeths Hos.
Lizzie Dixon, 51 yrs., Gallinger Hos.
Hannah Powers, 46 yrs., 907 Golden st. sw.
Gertrude V. Jackson, 43 yrs., 10-A M st. sw.
Georgie Downing, 39 yrs., 317 C st. sw.
Sadie Edelin, 36 yrs., Gallinger Hos.
Jeremiah Snowden, 33 yrs., Gallinger Hos.
Lillian Lindsey, 34 yrs., Gallinger Hos.
Clarence D. Hawkins, 26 yrs., Gallinger Hos.
Esther Jefferson, 26 yrs., Gallinger Hos.
Julius Green, 3 yrs., Casualty Hos.
Infant of Frank and Eleanor Green, 1 hr., 1000 New Jersey ave. se.

Green Flayed For 'Deception' By Clerk Unit

Union of Rival Groups Seems Less Likely After Attack.

Hopes for an early merger of the rival National Federation of Federal Employes and the American Federation of Government Employes have gone glimmering in a new attack on William Green by the National Federation.

An editorial today in The Federal News, official N. F. F. E. organ, charges the American Federation of Labor president with "cruel and unscrupulous deception upon Federal workers." The American Federation of Government Employes is an A. F. L. affiliate.

Green was criticized for a recent statement that President Roosevelt hoped to modify the Government pay cut soon. The statement "has given rise to false hopes, and will bring deep disappointment to Government workers who already are distraught because of an endless chain of rumors and counter rumors, of misinterpretation and misinformation," said the editorial.

Holding the law plainly states the cut may be adjusted only every six months, with the present period not ending until January, the editorial declared Green had no right to imply the reductions might be lifted before that time.

Lumber Truck Victim Asks $25,000 Damages

Hechinger Engineering Corporation, Fifteenth and H streets northeast, yesterday was named defendant in a suit for $25,000 filed by Max Davis, N. Y., because of injuries he sustained last February.

Davis informed District Supreme Court that when a lumber trailer of the company turned a corner it came so close to him he grabbed it to prevent being hit and was hurt when he fell.

Hoo Hoo Club Elects Weigand as Head

Martin T. Weigand was elected president of the Washington Hoo Hoo Club of lumbermen here at its annual meeting at Hotel Continental last night. Other officers elected were: John Blake, vice president, and Herbert Galliher, secretary-treasurer.

Six directors were chosen: George W. Huguely, Herman Grimes, J. Frank Kelly, W. A. H. Church, jr., N. W. Dumont and E. G. Gunimer.

Woman, 60, Ill, Faces Trial

Mrs. Purdy Comes Back From Detroit Today on Fraud Charge.

Bed-ridden because of a serious heart ailment, Mrs. Mary Elizabeth Purdy, 60, will be brought to Washington today to stand trial on a charge of obtaining $10,000 from Mrs. Florence Means Kay through false pretenses.

Mrs. Purdy and her husband, Dr. Frank L. Purdy, were arrested in Detroit several months ago after a Nation-wide search. Dr. Purdy was brought back then, but his wife's physical condition delayed her return.

The Purdys were indicted after Mrs. Kay told Assistant United States Attorney Charles Murray they got $10,000 from her. She said the money ostensibly was to be used to defray the cost of shipping a huge chest of gold to this country from England.

Mrs. Kay said the Purdys informed her that Mrs. Purdy had inherited a share of an old English estate worth "millions and millions of dollars." It included a chest of gold, she said they told her, and she was asked to put up $10,000 to defray cost of shipping.

An ambulance will meet the Detroit train today and take Mrs. Purdy to Gallinger Hospital. Her husband is in District Jail.

Daily Weather Report

Today Sun and Tide Table.

Sun and Tide Table.
(Furnished by U. S. Department of Commerce, Coast and Geodetic Survey.)

	A.M.	P.M.
Sun rises	5:58	
Sun sets	1:05	
High tide	10:15	10:42
Low tide	4:48	4:41

Weather Conditions.

U. S. Dept. of Agriculture, Weather Bureau.
Washington, Friday, Sept. 22—8 P. M.
Forecast for the District of Columbia—Mostly cloudy and slightly warmer Saturday, possibly local showers Saturday afternoon or night; Sunday generally fair and warmer; gentle southerly winds.
For Virginia—Generally fair and warmer Saturday and Sunday, except possibly local showers Saturday afternoon or night in extreme north portion.
For Maryland—Mostly cloudy and slightly warmer Saturday, probably local showers Saturday afternoon or night; Sunday generally fair and warmer.

Conditions.

The tropical disturbance was central last night a short distance southwest of Merida, Yucatan, moving west by north about 9 miles per hour, attended by gales. This disturbance will move into the Gulf of Mexico and it will likely increase in intensity and be attended by winds of hurricane force over a small area today and tomorrow.

The northeastern disturbance is centered over the Gulf of St. Lawrence, moving northeastward. Anticosti, Que., 29.36 inches. Pressure is low from southeastern Alaska and District of Mackenzie southeastward to the Plains States, the upper Mississippi Valley and the upper Lake region. Battleford, Sask., 29.32 inches. Pressure is high over Hudson Strait and northern Hudson Bay, Nottingham Island, 30.26 inches, and along the Oregon and northern California coast. Eureka, Calif., 30.12 inches, and it is relatively high from western New York southward to Florida. Asheville, N. C., 30.00 inches. Rain has fallen in portions of New England, in the north Pacific States and the Plateau region, and showers have occurred from eastern Missouri and eastern Iowa eastward to Indiana and southern Michigan. The temperature has risen in the Lake region, the Great Central Valleys and the southern Rocky Mountain region, while it has fallen in the middle Missouri Valley, Kansas, Idaho and Montana.

Temperature and Precipitation.

Temperature—Midnight, 59; 2 a. m., 58; 4 a. m., 57; 6 a. m., 56; 8 a. m., 60; 10 a. m., 66; 12 noon, 67; 2 p. m., 66; 4 p. m., 68; 6 p. m., 66; 8 p. m., 62; 10 p. m., 57. Highest, 69. Lowest, 55. Relative humidity—8 a. m., 83; 2 p. m., 49; 8 p. m., 73. Rainfall (8 p. m. to 8 p. m.), none. Hours of sunshine, 4.75. Per cent of possible sunshine, 39.

Departures From Normal.

Accumulated excess of temperature since January 1, 1933, 717 degrees.
Excess of temperature since September 1, 1933, 46 degrees.
Accumulated excess of precipitation since January 1, 1933, 9.74 inches.
Deficiency of precipitation since September 1, 1933, .36 inch.

Temperatures and Precipitations.

Temperatures and precipitation for 24 hours ended Friday 8 p. m.:

	Highest Fri.	Lowest night.	Thur. 8 p.m.	Fri. fall.	Rain-
Washington, D. C.	69	55	63	....	
Asheville, N. C.	84	42	70	....	
Atlanta, Ga.	86	58	80	....	
Atlantic City, N. J.	72	56	62	....	
Baltimore, Md.	70	58	64	....	
Birmingham, Ala.	90	62	76	....	
Bismarck, N. Dak.	76	52	72	....	
Boston, Mass.	72	56	64	....	
Buffalo, N. Y.	62	52	62	....	
Chicago, Ill.	70	56	68	0.10	
Cincinnati, Ohio	74	50	74	....	
Cheyenne, Wyo.	76	48	70	....	
Cleveland, Ohio	72	56	66	....	
Davenport, Iowa	82	64	74	....	
Denver, Colo.	94	64	80	....	
Des Moines, Iowa	90	66	72	....	
Detroit, Mich.	70	52	64	....	
Duluth, Minn.	74	48	60	....	
El Paso, Tex.	94	66	90	....	
Galveston, Tex.	86	82	82	....	
Helena, Mont.	84	42	62	0.06	
Indianapolis, Ind.	76	56	74	0.10	
Jacksonville, Fla.	90	72	80	....	
Kansas City, Mo.	78	72	74	0.10	
Little Rock, Ark.	88	60	80	....	
Los Angeles, Calif.	72	54	70	....	
Louisville, Ky.	84	56	78	....	
Marquette, Mich.	66	48	62	0.02	
Memphis, Tenn.	86	66	80	....	
Miami, Fla.	90	78	84	....	
Mobile, Ala.	90	60	78	....	
New Orleans, La.	88	72	80	....	
New York, N. Y.	72	58	64	....	
North Platte, Nebr.	84	52	76	....	
Omaha, Nebr.	78	60	76	....	
Philadelphia, Pa.	70	60	68	....	
Phoenix, Ariz.	102	74	96	....	
Pittsburgh, Pa.	72	54	66	....	
Portland, Me.	68	50	58	0.16	
Portland, Oreg.	82	50	68	0.72	
Salt Lake City, Utah	76	50	70	....	
St. Louis, Mo.	90	64	82	0.12	
Minneapolis, Minn.	80	56	74	....	
San Antonio, Tex.	94	74	90	....	
San Diego, Calif.	66	58	62	....	
San Francisco, Calif.	70	56	68	....	
Santa Fe, N. Mex.	78	48	72	....	
Savannah, Ga.	88	64	76	....	
Seattle, Wash.	60	46	58	0.32	
Springfield, Ill.	80	66	78	0.02	
Tampa, Fla.	94	76	90	....	
Vicksburg, Miss.	86	62	80	....	

River Bulletin.

Harpers Ferry, Sept. 22.—Shenandoah and Potomac Rivers muddy today.

Rival Opera Impresarios End War

Post Staff Photo.

Warring on Washington opera front ends without financial casualties. Maurice Frank, of International Opera Company, shakes hands with Maria Verdi, of Metropolitan Civic Opera Company, after agreement. It provides that Frank cancel his performance, scheduled for next Sunday. Miss Verdi will take that date for her presentation of "La Forza del Destino."

Meade Named Fund Guardian For D. C. Relief

Accountant Will Check Up On Disbursements to Prevent Fraud.

Appointment of William C. Meade was yesterday announced by District Commissioners as bonded disbursing officer of relief payments. Meade, accountant and office manager of the District bureau, is to act as watchdog of funds, against fraud.

His appointment followed a conference between Dr. Luther A. Reichelderfer, chairman of the Board of Commissioners; Maj. Daniel J. Donovan, District auditor, George S. Wilson, director of the Board of Public Welfare, and Leroy A. Halbert, director of emergency relief.

Dr. Reichelderfer said definite procedure for payments would be established, with relief disbursements made by check, instead of cash.

Funds heretofore have been distributed with no bonded official responsible. Hereafter the disbursing officer will investigate before payment is made.

Wilson estimated that in the three-month period ending this month approximately $700,000 will have been spent for relief. This is more than either two three-month periods preceeding, and means that the third to be met by the Federal Relief Administration will be about $233,000.

Halbert reported a slight decrease in demands from the "white collar" class, but said the number of laborers on relief rolls was as large as ever.

Mid-City Group to Meet.

The Mid-City Citizens Association will begin its fall and winter schedule Monday at 8 p. m. at the Thomson School, Twelfth and L. streets northwest. Topics affecting the District will be discussed.

'Pork Barrel!'

D. C. Needy Get 277 Tons of Meat October 7.

Washington's needy will start on a hard job October 7.

In four weeks they will have the task of consuming 277 tons—554,000 pounds—of pork.

The District Commissioners yesterday were apprised of the city's first allotment of meat—hog slaughtered in the farm relief plan.

The District's total allocation is to be 2,210,000 pounds.

District relief officials estimated about 5,000 families will wish some of this meat. This will be 100 pounds per family—and the next shipment is due a month later.

George S. Wilson, director of the Board of Public Welfare, said distribution would be made at one time to each family wishing the pork.

The meat is dry packed with salt in 3 and 6 pound packages.

Distribution will be undertaken by the city's relief organization, which is preparing to handle cotton, beef and other commodities which will be available to the needy, as announced by the President Thursday night.

Other forms of relief received by families will not be altered when they accept the pork, Mr. Wilson declared.

Two More Join New Hospital Program Here

Garfield and Sibley Vote to Enter Proposed Group Plan.

At least two hospitals, Garfield and Sibley, have voted to join the proposed group hospitalization program, The Post learned last night. Their action was taken after months of study by a committee of which Joseph H. Himes is head.

Emergency, Columbia, Homeopathic, Episcopal, Providence, Georgetown, George Washington, Garfield and Sibley hospitals were invited by the committee to cooperate in the joint enterprise and it is virtually assurred all will join, Mr. Himes said yesterday.

For reasons not clearly explained, Casualty hospital did not receive an invitation. Miss Elizabeth M. Rogers, superintendent since the death of her brother, Joseph D. Rogers, is in favor of group hospitalization and the hospital supplied data requested by Mr. Himes' committee.

Action by other hospitals is expected in a few weeks. Some boards of directors will not meet until October.

Mr. Himes said he is prepared to name the nine incorporators of the organization to administer group care within 24 hours after a majority of the institutions forward acceptance.

E. J. Henryson of the Council of Social Agencies, recently returned from making a survey of group hospitalization in Newark and several West and Midwest cities.

The movement here gained impetus when the American Hospital Association, in Milwaukee, two weeks ago, recommended its use throughout the country.

2 Bicycle Riders Hurt In Collision With Auto

Hurled to the street when the bicycle they were riding collided with an automobile, Irvin Schuler, 13, 736 Ingraham street northwest, and Ralph Allnut, 11 5117 Eighth street northwest, were injured slightly yesterday.

Schuler was taken to Walter Reed Hospital with lacerations and bruises of his face and forehead. Allnut was bruised on his right leg and left hand. John Johnson, colored, 1240 Columbia Road northwest was driver of the automobile.

Thieves Flee With $38 After Robbing Hotel

Tying the hands of the assistant manager and a porter, two men escaped with $38 yesterday from the Everett Hotel, 1720 H street northwest.

The men took $3 from Eugene Willis, colored, and $15 from the cash register.

Willis was forced into a room off the lobby. There the thieves found William Wilde, assistant manger. They took $19 from his pockets.

Dairy Man Attacked By Gang on Street

Joseph Baroffia, 28, 3206 N street northwest, dairy employe, was attacked by a gang of colored men and boys yesterday at Second and I streets southeast.

Baroffia was taken to Providence Hospital. He said he knew of no reason for the assault.

Man Tries Poison Death.

Roy Fetner, 33, of 1917 I street northwest, attempted suicide yesterday, police said, by swallowing poison. His condition is serious at Emergency Hospital.

Guaranteed Against Blow-Outs!

FISK *Rugby* TIRES

Unconditionally guaranteed against road hazards and blow-outs for six months! Mounted free while you wait! And you may charge them to your account!

$5.55 *Size 4.50-21*

4.75/19	$6.05
5.00/19	$6.50
5.25/18	$7.30

Other Sizes Proportionately Low

Fisk Tire Dept.—Main Floor.

THE HECHT CO.